



RHODE ISLAND DEPARTMENT OF ENVIRONMENTAL MANAGEMENT  
Office of Water Resources

DEM USE ONLY	
Date Received	_____

## RIPDES SMALL MS4 ANNUAL REPORT

### GENERAL INFORMATION PAGE

RIPDES PERMIT #RIR040005

REPORTING PERIOD:       **YEAR 20**  
Jan 2023-Dec 2023

**OPERATOR OF MS4**

Name: City of Providence – Department of Public Works			
Mailing Address: 700 Allens Ave			
City: Providence	State: RI	Zip: 02905	Phone: (401)-680-7515
Contact Person: Craig Hochman	Title: Chief Engineer		
	Email: chochman@providenceri.gov		
Legal status (circle one):			
PRI - Private	PUB - Public	BPP - Public/Private	STA - State      FED – Federal
Other (please specify):			

**OWNER OF MS4 (if different from OPERATOR)**

Name:			
Mailing Address:			
City:	State:	Zip:	Phone: (   )
Contact Person:	Title:		
	Email:		

**CERTIFICATION**

I certify under penalty of law that this document and all attachments were prepared under the direction or supervision in accordance with a system designed to assure that qualified personnel properly gather and evaluate the information submitted. Based on my inquiry of the person or persons who manage the system, or those persons directly responsible for gathering the information, I certify that the information submitted is, to the best of my knowledge and belief, true, accurate, and complete. I am aware that there are significant penalties for submitting false information, including the possibility of fine and imprisonment for knowing violations.

Print Name    Patricia A. Coyne-Fague, Esq.

Print Title    Director of Public Works

Signature    *Patricia A. Coyne-Fague*      Date 3.4.24



**MINIMUM CONTROL MEASURE #1:  
PUBLIC EDUCATION AND OUTREACH (Part IV.B.1 General Permit)**

**SECTION I. OVERALL EVALUATION:**

**GENERAL SUMMARY, STATUS, APPROPRIATENESS AND EFFECTIVENESS OF MEASURABLE GOALS:**

Include information relevant to the implementation of each measurable goal, such as activities, topics addressed, audiences and pollutants targeted. Discuss activities to be carried out during the next reporting cycle. If addressing TMDL requirements, please indicate rationale for choosing the education activity to address the pollutant of concern.

**(Note: Identify parties responsible for achieving the measurable goals and reference any reliance on another entity for achieving measurable goals. Mark with an asterisk (\*) if this person/entity is different from last year.)**

**Responsible Party Contact Name & Title:** Priscilla De La Cruz, Director of Sustainability ([pdelacruz@providenceri.gov](mailto:pdelacruz@providenceri.gov)); Craig Hochman, Chief Engineer ([chochman@providenceri.gov](mailto:chochman@providenceri.gov)); Dave Everett, Principal Planner ([deverett@providenceri.gov](mailto:deverett@providenceri.gov)); Brian Byrnes, Deputy Superintendent of Parks ([bbyrnes@providenceri.gov](mailto:bbyrnes@providenceri.gov)); Ryan Kopp, Providence Stormwater Innovation Center Director ([rkopp@asri.org](mailto:rkopp@asri.org))

IV.B.1.b.1	Use the space below to provide a General Summary of activities implemented to educate your community on how to reduce stormwater pollution. For TMDL affected areas, with stormwater associated pollutants of concern, indicate rationale for choosing the education activity. List materials used for public education and topics addressed. Summarize implementation status and discuss if the activity is appropriate and effective.
------------	---

The Department of Public Works assisted with a program through the Recreation Department to educate Providence Public School students on stormwater pollution and public works careers. Staff led classroom learning sessions and an interactive field session near the Seekonk River teaching students about sewer and stormwater systems, and the importance of not littering. Afterwards, students helped pick up litter, and learned from workers in the sewer department about how municipal workers help clean the City and protect waterways. Children’s books and graphics were used to aid with presentations.

The Stormwater Innovation Center (SIC) held numerous events to educate and engage the public. The Stormwater in Schools Initiative collaborated with four schools in the Providence Metro Area to host both classroom sessions and field trips to Roger Williams Park. These sessions delved into crucial topics such as watersheds, pollution sources, and the role of stormwater in transporting contaminants to rivers, lakes, and the ocean, and taught students about phosphorus pollution in the TMDL Watershed.

The SIC also partnered with four teaching artists who utilized art as a powerful medium for conveying environmental messages. 20 fifty-gallon barrels were sourced and repurposed into rain barrels through the purchase of retrofit kits. Under the guidance of teaching artists, students developed captivating stormwater-themed designs that decorated the rain barrels, giving them a vibrant and unique appearance. These barrels were then installed at each school, featured in a raffle during our Rain Harvest Festival, or found homes with families interested in using sustainable practices.

The Rain Harvest Festival in 2023 remained a positive and enlightening experience for attendees. Promotional efforts, professional outreach materials, and an impressive lineup of environmental educators, entertainment, and food showcased work towards environmental awareness and community building. Environmental education demonstrations were from Northern Rhode Island Conservation District, Save the Bay, Woonasquatucket River Watershed Council, Audubon Society of Rhode Island, US Fish and Wildlife, Narragansett Bay Commission, Groundwork-RI, URI Watershed Watch, The Nature Conservancy, 15-minute Field Trips, Coastal Institute, Dwell Labs, and RI Resource Recovery. Approximately 150 people that attended the festival.

Overall, this measure is effective at educating the community and leveraging connections with local non-profits with expertise in community engagement and stormwater education. More work is planned in the next reporting year with TMDL Implementation Plans and other City projects to reach out to impacted communities.



<p>IV.B.1.b.2</p>	<p>Use the space below to provide a general summary of how the public education program was used to educate the community on how to become involved in the municipal or statewide stormwater program. Describe partnerships with governmental and non-governmental agencies used to involve your community.</p>
<p>The City of Providence conducts engagement initiatives through programs in the Parks, Sustainability, Public Works, and Planning Departments, supported by the Stormwater Innovation Center (SIC). The City also collaborates with non-profit organizations including Groundwork RI and The Woonasquatucket River Watershed Council (WRWC) on education and outreach programs.</p> <p>Staff from the Planning and Public Works Departments have been collaborating with Providence residents on a project to improve stormwater quality in the York Pond and Seekonk River watershed. This year planning staff participated in two public meetings and several team meetings in collaboration with non-profit groups including the Blackstone Parks Conservancy and Seekonk River Alliance. These meetings allowed residents to learn about the planned stormwater improvements and offer their priorities for the design process.</p> <p>Planning staff also participated in two site visits to the drainage structure in the York Pond watershed just west of the pond, including one with the SNEP Director, to observe post-overflow conditions and brainstorm solutions and possible funding opportunities for mitigation of stormwater overflow, sedimentation, and erosion.</p> <p>Groundwork RI provided stormwater and green infrastructure training for WRWC's Campeones class in summer 2023. This was about 10 Spanish-speaking Olneyville residents plus 5 of WRWC's River Rangers employees. Groundwork RI provided a 4-week training focused on climate resiliency and equity, stormwater, green infrastructure, plant ID including invasives and plants good for rain gardens, and a case study presented on the Pell Elementary School bioretention feature that GroundCorp installed last year in Newport. Through Groundwork's adult job training and youth programs 16 residents were also trained and certified through the Clean Water Certificate program from the Center for Watershed Protection, which is a nationally accredited certificate in GI inspection, maintenance, and installation.</p> <p>The SIC collaborated with the Johanna Barthmeier-Payne of the Rhode Island School of Design to incorporate the park's green infrastructure into their curriculum for 2 different classes. The SIC gave tours and presentations to 2 Hydrologic Systems classes, sharing lessons learned on challenges with design certain features. Students learned about challenges with roadway and inlet grading, the need for construction oversight, erosion issues within a system and designing with maintenance in mind. The SIC also worked with RISD's Sara Cohen and her Materials and Testing: Prototyping and Digital Fabrication class. Students applied their modular unit system near the boat launch and BMP 24 at Cunliff Lake in RWP.</p> <p>An upcoming NOAA-funded project (\$526,680) will focus on the Providence shoreline at the head of Narragansett Bay. A coalition of City Departments and non-profits will be engaging South Providence and Washington Park neighborhood residents in a co-learning process around shoreline restoration, habitat creation, and climate resilience, while a concurrent technical assessment will be performed by a consultant to identify possibilities for future shoreline restoration implementation projects. Residents will have the opportunity to be part of and inform the technical consultant's process, identify projects, and develop plans for future shoreline interventions, and make decisions about priorities for the Upper Narragansett Bay shoreline. Residents will learn about the impacts of climate change and how green infrastructure and restored habitat along the shoreline can support greater resilience and serve as protection against storm surge, sea level rise, and other hazards. Residents will take a tour of the Stormwater Innovation Center at Roger Williams Park and learn about Groundwork RI and other green infrastructure projects particularly in the South Providence and Washington Park neighborhoods.</p>	

**PUBLIC EDUCATION AND OUTREACH cont'd**

Check all topics that were included in the Public Education and Outreach program during this reporting period. For each of the topics selected, provide:

Target Audience(s): Public Employees, Residents, General Public, Businesses, Industries, Restaurants, Contractors, Developers, Agriculture, Other (describe);

Target Pollutant(s): (e.g. pet waste, fertilizers, Total Suspended Solids, etc.);

Strategies/Media: Direct Mailings, List Servs, Kiosks or Other Displays, Newspaper Ads or Articles, Public Events or Presentations, School Programs, Printed Materials, Direct Trainings, Videos, Webpage, Other (describe)

<b>Topic</b>	<b>Target Audience(s)</b>	<b>Target Pollutant(s)</b>	<b>Strategies/Media</b>
X Construction Sites	Contractors, Developers	Sediment	Ordinance and Plan Review Comments
X Pesticide and Fertilizer Application	Residents, Businesses	Pesticides, Nitrogen, Phosphorus	Webpage, Printed Materials, Social Media
X General Stormwater Management Info	Residents, Stakeholders, Students	General	Direct Engagement, Community Events, Webpages and Social Media
X Pet Waste Management	Residents	Pet Waste / Bacteria	Signage and Trash Bags at Dog Parks
X Household Hazardous Waste Disposal	Residents	Hazardous Waste	Eco-Depot, Webpages
X Recycling	Residents, Businesses	Floatables	Community Meeting Presentations, Mailers
<input type="checkbox"/> Illicit Discharge Detection and Elimination			
X Riparian Corridor Protection/Restoration	Residents	Sediment, Flooding	Non-profit partner outreach, signage
X Infrastructure Maintenance	Stakeholders	General	SIC Trainings, 311 Reporting System
X Trash Management	Residents, Businesses	Floatables	Complaint reporting and enforcement, Mailers
X Smart Growth			Ordinance and Development Plan review
<input type="checkbox"/> Vehicle Washing			
X Storm Drain Marking	Residents	General	Painted basins and signs
X Water Conservation	Students, Residents	General	Rain Barrel Distribution
X Green Infrastructure/Better Site Design/LID	Residents, Stormwater Professionals	General	SIC Trainings and Expo, Educational Programs
<input type="checkbox"/> Wetland Protection			
<input type="checkbox"/> Other:			
<input type="checkbox"/> None			

**Additional Measurable Goals and Activities**

Please list all stormwater training attended by your staff during the 2023 calendar year and list the name(s) and position of all staff who attended the training.

**Trainings:**

Emerging Stormwater Technologies in Rhode Island Focalpoint – SNEP Network Craig Hochman, Chief Engineer  
 Balancing Housing Needs and Water Quality – SNEP Network Craig Hochman, Chief Engineer, Ian Cullings, Civil Engineer  
 Stormwater BMP Monitoring and Evaluation – Stormwater Innovation Center. Ian Cullings, Civil Engineer  
 Stormwater Maintenance – Stormwater Innovation Center Ian Cullings, Civil Engineer  
 Multiple Trainings, Stormwater Innovation Expo: Ian Cullings, Civil Engineer, Craig Hochman, Civil Engineer, David Everett, Principal Planner, Jason Sall, Civil Engineer, Roger Biron, Assistant Chief Engineer, Brian Byrnes, Parks Deputy Director



**MINIMUM CONTROL MEASURE #2:  
PUBLIC INVOLVEMENT/PARTICIPATION (Part IV.B.2 General Permit)**

**SECTION I. OVERALL EVALUATION:**

**GENERAL SUMMARY, STATUS, APPROPRIATENESS AND EFFECTIVENESS OF MEASURABLE GOALS:**

Include information relevant to the implementation of each measurable goal, such as types of activities and audiences/groups engaged. Discuss activities to be carried out during the next reporting cycle. If addressing TMDL requirements, please indicate rationale for the activities chosen to address the pollutant of concern.

**(Note: Identify parties responsible for achieving the measurable goals and reference any reliance on another entity for achieving measurable goals. Mark with an asterisk (\*) if this person/entity is different from last year.)**

**Responsible Party Contact Name & Title:** Priscilla De La Cruz, Director of Sustainability ([pdelacruz@providenceri.gov](mailto:pdelacruz@providenceri.gov)); Craig Hochman, Chief Engineer ([chochman@providenceri.gov](mailto:chochman@providenceri.gov)); Dave Everett, Principal Planner ([deverett@providenceri.gov](mailto:deverett@providenceri.gov)); Brian Byrnes, Deputy Superintendent of Parks ([bbyrnes@providenceri.gov](mailto:bbyrnes@providenceri.gov)); Ryan Kopp, Providence Stormwater Innovation Center Director ([rkopp@asri.org](mailto:rkopp@asri.org))

IV.B.2.b.2.ii	Use the space below to describe audiences targeted for the public involvement minimum measure, include a description of the groups engaged, and activities implemented and if a particular pollutant(s) was targeted. If addressing TMDL requirements indicate how the audience(s) and/or activity address the pollutant(s) of concern. Name of person(s) and/or parties responsible for implementation of activities identified. Assess the effectiveness of BMP and measurable goal.
---------------	--

Groundwork RI is working closely with Woonasquatucket River Watershed Council on a SNEP-funded grant to conduct outreach to commercial properties in the Woonasquatucket watershed and do retrofit projects on commercial property. Groundwork is spearheading outreach, design, and implementation in Pawtucket for this grant, while WRWC is spearheading outreach and implementation in Providence and Groundwork may be involved in design for those GI retrofits. The idea behind this grant is to engage commercial property owners where there are opportunities for GI retrofits and provide project implementation funding as well as maintenance training. This project will aim to increase GI available to reduce bacteria and metal TMDL pollutants in the Woonasquatucket Watershed.

The Sustainability Department has conducted significant outreach to the South Providence and Washington Park communities for the Public Street Waterfront Access project. Community outreach sessions were held where residents could weigh in on priorities for the design and learn more about the Green Infrastructure planned. The Design process planned for 2024 will incorporate more community outreach sessions.

Seven dedicated volunteers received training, in partnership with URI Watershed Watch, and collected water quality samples in the Roger Williams Park ponds from May - June. They collected weekly and bi-weekly temperature, dissolved oxygen, and chlorophyll data. Monthly, they collected pH, alkalinity, total and dissolved nutrients, and bacteria samples. An intern through Brown University's IBES program worked to assist volunteers in sampling, coordinate sampling gaps and sampling drop offs at the lab. 2023 data will not be available from URI until spring 2024, but historical data can be view on the [DASHBOARD](#).

**PUBLIC INVOLVEMENT/PARTICIPATION cont'd**

Opportunities provided for public participation in implementation, development, evaluation, and improvement of the Stormwater Management Program Plan (SWMPP) during this reporting period. Check all that apply:	
<input checked="" type="checkbox"/> Cleanup Events	<input type="checkbox"/> Storm Drain Markings
<input type="checkbox"/> Comments on SWMPP Received	<input checked="" type="checkbox"/> Stakeholder Meetings
<input checked="" type="checkbox"/> Community Hotlines	<input checked="" type="checkbox"/> Volunteer Monitoring
<input checked="" type="checkbox"/> Community Meetings	<input checked="" type="checkbox"/> Plantings
<input type="checkbox"/> Other (describe)	
Additional Measurable Goals and Activities	

**SECTION II. Public Notice Information (Parts IV.G.2.h and IV.G.2.i) \*Note: attach copy of public notice**

Was the availability of this Annual Report and the Stormwater Management Program Plan (SWMPP) announced via public notice? <input checked="" type="checkbox"/> YES <input type="checkbox"/> NO	If YES, Date of Public Notice: 2/28/24
How was public notified:	
<input checked="" type="checkbox"/> List-Serve (Enter # of names in List: 1,200)	<input type="checkbox"/> Newspaper Advertising
<input type="checkbox"/> TV/Radio Notices	<input type="checkbox"/> Town Hall posting
<input checked="" type="checkbox"/> Website	<input type="checkbox"/> Other:
Enter Web Page URL:	
<a href="https://www.stormwaterinnovation.org/reports">https://www.stormwaterinnovation.org/reports</a>	
<a href="https://www.providenceri.gov/public-works/forms/">https://www.providenceri.gov/public-works/forms/</a>	
List Serve Email is included in Appendix F.	
Was public meeting held? <input type="checkbox"/> YES <input checked="" type="checkbox"/> NO	
Date:	Where:
Summary of public comments received:	
No comments received.	
Planned responses or changes to the program:	





**MINIMUM CONTROL MEASURE #3:  
ILLICIT DISCHARGE DETECTION AND ELIMINATION (Part IV.B.3 General Permit)**

**SECTION I. OVERALL EVALUATION:**

<b>GENERAL SUMMARY, STATUS, APPROPRIATENESS AND EFFECTIVENESS OF MEASURABLE GOALS</b>	
<p>Include information relevant to the implementation of each measurable goal, such as activities implemented (when reporting tracked and eliminated illicit discharges, please explain the rationale for targeting the illicit discharge) to comply with on-going requirements, and illicit discharge public education activities, audiences and pollutants targeted. Discuss activities to be carried out during the next reporting cycle. If addressing TMDL requirements, please indicate rationale for the activities chosen to address the pollutant of concern.</p> <p><b>(Note: Identify parties responsible for achieving the measurable goals and reference any reliance on another entity for achieving measurable goals. Mark with an asterisk (*) if this person/entity is different from last year.)</b></p> <p><b>Responsible Party Contact Name &amp; Title:</b> James Moore, Director, Department of Inspections and Standards.</p> <p><a href="mailto:jcmoore@providenceri.gov">jcmoore@providenceri.gov</a>, 401-680-5777, Craig Hochman, Chief Engineer, Department of Public Works, <a href="mailto:chochman@providenceri.gov">chochman@providenceri.gov</a>, 401-680-7515</p> <p><b>Has this person received training on Illicit Discharge Detection and Elimination (IDDE)?</b> No</p> <p><b>If yes, when and where?</b> _____</p> <p><b>If no, who is trained on IDDE?</b> The City's consultant, CDM Smith, is trained in IDDE and provides technical support and training. City employees managing the IDDE program also have multiple years of experience with the IDDE program.</p>	
	<p>If the outfall map was not completed, use the space below to indicate reasons why, proposed schedule for completion of requirement and person(s)/ Department responsible for completion. (The Department recommends electronic submission of updated EXCEL Tables if this information has been amended.)</p> <p><b>Number of Outfalls Mapped within regulated area:</b> 151</p> <p><b>Percent Complete:</b> 100%</p> <p><b>If 100% Complete, Provide Date of Completion:</b> December 2020</p>
	<p>The outfall map has not been updated since completion in 2020.</p>
IV.B.3.b.2	<p>Indicate if your MS4 chose to implement the tagging of outfalls activity under the IDDE minimum measure, activities and actions undertaken under the 2023 calendar year.</p> <p>The City did not implement the tagging of outfalls under the IDDE minimum measure in 2023 reporting year.</p>
IV.B.3.b.3	<p>Use the space below to provide a summary of the implementation of recording of system additional elements (catch basins, manholes, and/or pipes). Indicate if the activity was implemented as a result of the tracing of illicit discharges, new MS4 construction projects, and inspection of catch basins required under the IDDE and Pollution Prevention and Good Housekeeping Minimum Measures, and/or as a result of TMDL related requirements and/or investigations. Assess effectiveness of the program minimizing water quality impacts.</p> <p>The City maintains a <a href="#">sewer and stormwater GIS system</a> which maps the entire system, including manholes, catch basins, BMPs and outfalls. IDDE investigations, and TMDL Implementation Plan work are also tracked by using GIS. This mapper is effective at tracking and clearly displaying all stormwater information in one location, and references plans, to provide information for all water quality efforts.</p>
IV.B.3.b.4	<p>Indicate if the IDDE ordinance was <b>not</b> developed, adopted, and submitted to RIDEM, explain reasons why, submit proposed schedule for completion and identify person(s) / Department and/or parties responsible for the completion of this requirement.</p> <p><b>Date of Adoption:</b> 12/08/05</p> <p>If the Ordinance was amended in 2023, please indicate why changes were necessary.</p>

**ILLICIT DISCHARGE DETECTION AND ELIMINATION cont'd**

<p>No amendments were made to the IDDE ordinance during the reporting year.</p>	
<p>IV.B.3.b.5.ii, iii, iv, &amp; v</p>	<p>Use the space below to provide a summary of the implementation of procedures for receipt and consideration of complaints, tracing the source of an illicit discharge, removing the source of the illicit discharge and program evaluation and assessment as a result of removing sources of illicit discharges. Identify person(s) / Department and/or parties responsible for the implementation of this requirement.</p> <p>The City maintains a 311-reporting system for residents to submit complaints on potential illicit discharges. Sewer workers and contractors also inspect catch basins during cleaning to check for illicit connections. Upon locating a potential illicit discharge, the DPW Engineering Division investigates the source through field investigations and plan reviews. If necessary, Sewer CCTV and property dye testing are used to locate the source of the illicit discharge.</p> <p>In 2023, the City continued with it's IDDE program by investigating outfalls in accordance with the Prioritization spreadsheet, included in Appendix A. The Department of Public Works and Department of Inspections and Standards are responsible for tracing and removing the source of an illicit discharge.</p>
<p>IV.B.3.b.5.vi</p>	<p>Use the space below to provide summary of implementation of catch basin and manhole inspections for illicit connections and non-stormwater discharges. If the required measurable goal of inspecting all catch basins and manholes for this purpose was not accomplished, please indicate reasons why, the proposed schedule of completion and identify person(s) / Department and/or parties responsible for the implementation of this requirement. Evaluate effectiveness of the implementation of this requirement. The operator must keep records of all inspections and corrective actions required and completed.</p> <p><b>Number of Catch Basins and Manholes Inspected for illicit connections/IDDE: 2302</b>  <b>Percent Complete: 28 %</b>  <b>Date of Completion: _____</b></p>
<p>The DPW Sewer Division and hired contractors inspect catch basins during cleaning for illicit connections and repair needs. This year 1,805 catch basins in the TMDL area were inspected, and an additional 1,986 basins in the MS4 and combined system were cleaned by the City crews. City catch basin cleaning is currently not delineated by MS4 versus combined catch basins, so they are currently not being counted towards this requirement. Catch basin cleaning logs are included in Appendix E.</p> <p>The DPW Sewer and Engineering Divisions are responsible for cleaning and inspecting for illicit discharges. The measurable goal to clean and inspect all structures has not been completed due to lack of funding, equipment, and staff.</p>	
<p>IV.B.3.b.5.vii</p>	<p>If dry weather surveys including field screening for non-stormwater flows and field tests of selected parameters and bacteria were not completed, indicate reasons why, proposed schedule for the completion of this measurable goal and person(s) / Department and/or parties for the completion of this requirement. Evaluate effectiveness of the implementation of this requirement. <b>The results of the dry weather survey investigations should be submitted to RIDEM electronically, if not already submitted or if revised since 2009, in the RIDEM-provided EXCEL Tables and should include visual observations for all outfalls during both the high and low water table timeframes, as well as sampling results for those outfalls with flow. The EXCEL Tables <u>must</u> include a report of <u>all outfalls</u> and indicate the presence or absence of dry weather discharges.</b></p> <p><b>Number of Outfalls Surveyed Jan-Apr: _____      Number of Outfalls Surveyed Jul-Oct: _____</b>  <b>Percent Complete: 100 %</b>  <b>Date of Completion: December 2020</b></p>
<p> </p>	

**ILLICIT DISCHARGE DETECTION AND ELIMINATION cont'd**

All 151 outfalls were inspected in 2018. Of all the outfalls inspected, 22 were determined to have illicit dry weather flow and were added to the prioritization list for further investigation. In 2018, the first four prioritized outfalls (Mash02, Mosh06, Woon02, and Woon44) were investigated upstream and narrowed down to a target area for CCTV. In the 2020 reporting year another 3 High Intensity Target (HIT) outfalls (Mosh13, Seek01, and SD6) were investigated.

In 2023 work continued the twenty-three outfalls prioritized in 2022, including the remaining outfalls with dry weather flow. See Appendix A for RIDEM IDDE prioritization spreadsheet and figures updated through 1/31/24. The Department of Public Works, Engineering Division is responsible for dry weather outfall inspections. This measure is effective as all outfalls have been tested, and locations with suspected illicit connections are being systematically investigated and tracked.

IV.B.3.b.7	Use the space below to provide a description of efforts and actions taken as a result of for coordinating with other physically interconnected MS4s, including State and federal owned or operated MS4s, when illicit discharges were detected or reported. Identify person(s) / Department and/or parties responsible for the implementation of this requirement. Evaluate effectiveness of the implementation of this requirement.
------------	--

As part of drainage mapping work, the City's consultant mapped 40 interconnections between the MS4 and other parties MS4 systems. These are mapped in the [TMDL mapper](#) and summarized in Appendix B. Work is ongoing to continue mapping other system interconnections and coordinating with other parties as needed.

This year the City also coordinated with RIDOT on a potential illicit discharge from the drainage system to Route 10 which connects to Mashapaug and Roger Williams Park Ponds. The City reviewed CCTV footage from RIDOT and determined that potential illicit connection was a roof drain connection and not sanitary.

The Department of Public Works is responsible for implementing this requirement. This measure is reasonably effective, although more work is scheduled for 2024 to finish mapping known interconnections and coordinate with other regulated bodies.

IV.B.3.b.8	Use the space below to provide a description of efforts and actions taken for the referral to RIDEM of non-stormwater discharges not authorized in accordance to Part I.B.3 of this permit or another appropriate RIPDES permit, which the operator has deemed appropriate to continue discharging to the MS4, for consideration of an appropriate permit. Identify person(s) / Department and/or parties responsible for the implementation of this requirement. Evaluate effectiveness of the implementation of this requirement.
------------	---

In the reporting year there were no referrals to RIDEM for illicit discharge. Through the dye testing process, the City did not locate any illicit connections from buildings. The main issues found were infiltration from cracked sanitary pipes, which has or will be addressed with sewer lining.

The DPW Engineering Division is responsible for implementing this. Overall, the measure is effective as potential illicit discharges are investigated systematically and referred to RIDEM as needed.

IV.B.3.b.9	Use the space below to provide a description of efforts and actions taken to inform public employees, businesses, and the general public of hazards associated with illegal discharges and improper disposal of waste, as well as allowable non-stormwater discharges identified as significant contributors of pollutants. Include a description on how this activity was coordinated with the public education minimum measure and the pollution prevention/good housekeeping minimum measure programs. Identify person(s) / Department and/or parties responsible for the implementation of this requirement. Evaluate effectiveness of the implementation of this requirement.
------------	--

**ILLICIT DISCHARGE DETECTION AND ELIMINATION cont'd**

The DPW Environmental division works with a local organization each year to host the Eco-Depot for hazardous waste disposal. In 2024 the Department received funding to host three Eco-Depots at the DPW complex. The Environmental Division also tracks illegal dumping citywide and fines violators.

The Sustainability Department runs a monthly newsletter with information on proper waste disposal, stormwater management, and littering. The Parks Department maintains signs and waste bins to collect pet waste in parks. In partnership with Save the Bay, the City has installed "Don't Dump, Drains to Waterways" signs on many storm drains citywide to inform residents of the hazards of illegal dumping.

The program is effective at informing members of the public about the hazards of discharges and conducting enforcement to prevent dumping. More work could be done to target specific polluters such as businesses.

---

Additional Measurable Goals and Activities

**SECTION II.A Other Reporting Requirements - Illicit Discharge Investigation and System Mapping (Part IV.G.2.m)**

# of Illicit Discharges Identified in 2023: 0	# of Illicit Discharges Tracked in 2023: 9																																																
# of Illicit Discharges Eliminated in 2023: 3	# of Complaints Received: 1																																																
# of Complaints Investigated: 1	# of Violations Issued: 0																																																
# of Violations Resolved: 0	# of Unresolved Violations Referred to RIDEM: 0																																																
Total # of Illicit Discharges Identified to Date (since 2003): 36	Total # of Illicit Discharges remaining unresolved at the end of 2023: 11																																																
<p>Summary of Enforcement Actions:                  This year, work continued towards resolving the 27 priority outfalls identified. The City completed CCTV work and dye testing as necessary to locate the source. 3 of the 9 outstanding outfalls were investigated with CCTV and dye testing and found to have no illicit connections. 3 others were found to have infiltration issues from sanitary sewers or water lines and are scheduled for CIPP lining to remove the issue. The remaining outfalls have outstanding dye testing or CCTV to be completed in early 2024.</p>																																																	
<p>Total # of Outfalls identified and mapped to date: 151</p> <p>Total # of Interconnections with other MS4s identified and mapped to date: 40</p> <p>Extent to which the MS4 system has been mapped (% complete): 95%</p>																																																	
Identify how the following components of the MS4 system have been mapped:	<table border="1"> <thead> <tr> <th></th> <th>Not mapped</th> <th>GIS</th> <th>Auto CAD</th> <th>Paper</th> <th>Other (please specify)</th> </tr> </thead> <tbody> <tr> <td>Catch basins</td> <td align="center"><input type="checkbox"/></td> <td align="center"><input checked="" type="checkbox"/></td> <td align="center"><input type="checkbox"/></td> <td align="center"><input type="checkbox"/></td> <td align="center"><input type="checkbox"/></td> </tr> <tr> <td>Manholes</td> <td align="center"><input type="checkbox"/></td> <td align="center"><input checked="" type="checkbox"/></td> <td align="center"><input type="checkbox"/></td> <td align="center"><input type="checkbox"/></td> <td align="center"><input type="checkbox"/></td> </tr> <tr> <td>Pipes, ditches, and other conduits</td> <td align="center"><input type="checkbox"/></td> <td align="center"><input checked="" type="checkbox"/></td> <td align="center"><input type="checkbox"/></td> <td align="center"><input type="checkbox"/></td> <td align="center"><input type="checkbox"/></td> </tr> <tr> <td>Flow direction and connectivity</td> <td align="center"><input type="checkbox"/></td> <td align="center"><input checked="" type="checkbox"/></td> <td align="center"><input type="checkbox"/></td> <td align="center"><input type="checkbox"/></td> <td align="center"><input type="checkbox"/></td> </tr> <tr> <td>Interconnections with other regulated MS4s</td> <td align="center"><input type="checkbox"/></td> <td align="center"><input checked="" type="checkbox"/></td> <td align="center"><input type="checkbox"/></td> <td align="center"><input type="checkbox"/></td> <td align="center"><input type="checkbox"/></td> </tr> <tr> <td>MS4-owned stormwater controls (BMPs, not including catch basins or manholes)</td> <td align="center"><input type="checkbox"/></td> <td align="center"><input checked="" type="checkbox"/></td> <td align="center"><input type="checkbox"/></td> <td align="center"><input type="checkbox"/></td> <td align="center"><input type="checkbox"/></td> </tr> <tr> <td>Delineation of outfall catchment/drainage areas</td> <td align="center"><input type="checkbox"/></td> <td align="center"><input checked="" type="checkbox"/></td> <td align="center"><input type="checkbox"/></td> <td align="center"><input type="checkbox"/></td> <td align="center"><input type="checkbox"/></td> </tr> </tbody> </table>		Not mapped	GIS	Auto CAD	Paper	Other (please specify)	Catch basins	<input type="checkbox"/>	<input checked="" type="checkbox"/>	<input type="checkbox"/>	<input type="checkbox"/>	<input type="checkbox"/>	Manholes	<input type="checkbox"/>	<input checked="" type="checkbox"/>	<input type="checkbox"/>	<input type="checkbox"/>	<input type="checkbox"/>	Pipes, ditches, and other conduits	<input type="checkbox"/>	<input checked="" type="checkbox"/>	<input type="checkbox"/>	<input type="checkbox"/>	<input type="checkbox"/>	Flow direction and connectivity	<input type="checkbox"/>	<input checked="" type="checkbox"/>	<input type="checkbox"/>	<input type="checkbox"/>	<input type="checkbox"/>	Interconnections with other regulated MS4s	<input type="checkbox"/>	<input checked="" type="checkbox"/>	<input type="checkbox"/>	<input type="checkbox"/>	<input type="checkbox"/>	MS4-owned stormwater controls (BMPs, not including catch basins or manholes)	<input type="checkbox"/>	<input checked="" type="checkbox"/>	<input type="checkbox"/>	<input type="checkbox"/>	<input type="checkbox"/>	Delineation of outfall catchment/drainage areas	<input type="checkbox"/>	<input checked="" type="checkbox"/>	<input type="checkbox"/>	<input type="checkbox"/>	<input type="checkbox"/>
	Not mapped	GIS	Auto CAD	Paper	Other (please specify)																																												
Catch basins	<input type="checkbox"/>	<input checked="" type="checkbox"/>	<input type="checkbox"/>	<input type="checkbox"/>	<input type="checkbox"/>																																												
Manholes	<input type="checkbox"/>	<input checked="" type="checkbox"/>	<input type="checkbox"/>	<input type="checkbox"/>	<input type="checkbox"/>																																												
Pipes, ditches, and other conduits	<input type="checkbox"/>	<input checked="" type="checkbox"/>	<input type="checkbox"/>	<input type="checkbox"/>	<input type="checkbox"/>																																												
Flow direction and connectivity	<input type="checkbox"/>	<input checked="" type="checkbox"/>	<input type="checkbox"/>	<input type="checkbox"/>	<input type="checkbox"/>																																												
Interconnections with other regulated MS4s	<input type="checkbox"/>	<input checked="" type="checkbox"/>	<input type="checkbox"/>	<input type="checkbox"/>	<input type="checkbox"/>																																												
MS4-owned stormwater controls (BMPs, not including catch basins or manholes)	<input type="checkbox"/>	<input checked="" type="checkbox"/>	<input type="checkbox"/>	<input type="checkbox"/>	<input type="checkbox"/>																																												
Delineation of outfall catchment/drainage areas	<input type="checkbox"/>	<input checked="" type="checkbox"/>	<input type="checkbox"/>	<input type="checkbox"/>	<input type="checkbox"/>																																												



**ILLICIT DISCHARGE DETECTION AND ELIMINATION cont'd**

**SECTION II.B Interconnections (Parts IV.G.2.k and IV.G.2.l)**

Interconnection:	Date Found:	Location:	Name of MS4:	Originating Source:	Planned and Coordinated Efforts and Activities with Connectee:
See Appendix B					



**MINIMUM CONTROL MEASURE #4:  
CONSTRUCTION SITE STORMWATER RUNOFF CONTROL  
(Part IV.B.4 General Permit)**

**SECTION I. OVERALL EVALUATION:**

**GENERAL SUMMARY, STATUS, APPROPRIATENESS AND EFFECTIVENESS OF MEASURABLE GOALS:**

Include information relevant to the implementation of each measurable goal, such as activities implemented to support the review, issuance and tracking of permits, inspections and receipt of complaints. Discuss activities to be carried out during the next reporting cycle. If addressing TMDL requirements, please indicate rationale for the activities chosen to address the pollutant of concern.

**(Note: Identify parties responsible for achieving the measurable goals and reference any reliance on another entity for achieving measurable goals. Mark with an asterisk (\*) if this person/entity is different from last year.)**

**Responsible Party Contact Name & Title:** James Moore, Director, Department of Inspections and Standards.

[jcmoore@providenceri.gov](mailto:jcmoore@providenceri.gov), 401-680-5777, Craig Hochman, Chief Engineer, Department of Public Works,

[chochman@providenceri.gov](mailto:chochman@providenceri.gov), 401-680-7515

IV.B.4.b.1	<p>Indicate if the Sediment and Erosion Control and Control of Other Wastes at Construction Sites ordinance was <b>not</b> developed, adopted, and submitted to RIDEM, explain reasons why, submit proposed schedule for completion and identify person(s) / Department and/or parties responsible for the completion of this requirement.</p> <p><b>Date of Adoption:</b> <u>12/08/05 (Soil Erosion and Sediment Control – No. 568)</u></p> <p>If the Ordinance was amended in 2023, please indicate why changes were necessary and provide references to the amended portions of the local codes/ordinances.</p>
------------	--

The ordinance was not amended in 2023 and has not been amended based on the 2010 RI Stormwater Design and Installation Standards Manual.

IV.B.4.b.6	Use the space below to describe actions taken as a result of receipt and consideration of information submitted by the public.
------------	--

The City maintains a citizen reporting system through 311, where residents can call or use the 311 mobile app to report issues at construction sites, and other requests for City services. The Department of Public Works and/or the Department of Inspections and Standards is responsible for responding to considerations and complaints. This measure is effective as response times range from 12-72 hours. Responses to complaints or requests for action are reported back to the citizens through the program.

IV.B.4.b.8	Use the space below to describe activities and actions taken as a result of referring to the State non-compliant construction site operators. The operator may rely on the Department for assistance in enforcing the provisions of the RIPDES General Permit for Stormwater Discharges Associated with Construction Activity to the MS4 if the operator of the construction site fails to comply with the local and State requirements of the permit and the non-compliance results or has the potential to result in significant adverse environmental impacts.
------------	---

In 2023, the City responded to 34 citizen requests for issues at a construction site. One site, at Rhode Island College, was referred to the RIDEM Water Resources Office, and RIDEM and City officials collaborated to respond to citizen requests to prevent flooding from the overflow of the site. New construction on the site to prevent further issues was completed in late 2023.

The remaining 33 issues were resolved through City enforcement and referral was not necessary.

Additional Measurable Goals and Activities

**CONSTRUCTION SITE STORMWATER RUNOFF CONTROL cont'd**

**SECTION II. A - Plan and SWPPP/SESC Plan Reviews during Year 20 (2023), Part IV.B.4.b.2:** Issuance of permits and/or implementation of policies and procedures for all construction projects resulting in land disturbance of greater than 1 acre.  
**Part IV.B.4.b.4:** Review 100% of plans and SWPPPs/SESC Plans for construction projects resulting in land disturbance of 1-5 acres, not reviewed by other State programs, must be conducted by adequately trained personnel and incorporate consideration of potential water quality impacts.

# of Construction Applications Received: 16
# of Construction Reviews Completed: 16
# of Permits/Authorizations Issued: 16
<p>Summary of Reviews and Findings, include an evaluation of the effectiveness of the program.                  The City's Chief Engineer is responsible for reviewing the site plans as well as the SWPPP and SESC. The Department of Inspections and Standards requires the submittal of a RIDOA form 128 by the engineer of record, requiring reports certifying compliance with submitted plans and specifications. This program is effective as permits are not issued until site plans are submitted that meet all requirements under the City Stormwater and Sediment Control Ordinances and are satisfactory to the City Engineer.</p> <p>Identify person(s) /Department and/or parties responsible for the implementation of this requirement:                  DPW Engineering Division and Inspections and Standards Department</p> <p>Identify the type and date of training this person(s)/parties has/have received to be considered "adequately trained":                  Reviews are conducted under the Chief Engineer, a licensed Professional Engineer. Experience and prior education also guide the review process.</p>

**SECTION II.B - Erosion and Sediment Control Inspections during Year 20 (2023), Parts IV.G.2.n and IV.B.4.b.7:**  
 Inspection of 100% of all construction projects within the regulated area that discharge or have the potential to discharge to the MS4. (The program must include two inspections of all construction sites, first inspection to be conducted during construction for compliance of the Erosion and Sediment controls at the site, the second to be conducted after the final stabilization of the site.) Inspections must be conducted by adequately trained personnel.

# of Active Construction Projects: 1348 construction permits issued	
# of Site Inspections: Not Tracked in 2023	# of Complaints Received: 33
# of Violations Issued: 0	# of Unresolved Violations Referred to RIDEM: 0
<p>Summary of Enforcement Actions, include an evaluation of the effectiveness of the program.                  The City undertakes enforcement action on private development projects when violations are observed by staff during site inspections, or following complaints from the public. Current and future permits are withheld until the developer makes the necessary corrections to return to compliance. DPW staff also conduct a site inspection at the end of construction before a certificate of occupancy is issued. New development plans are required to show all sediment and erosion control measures and stockpiling locations.</p> <p>For municipal construction projects and public utility projects, sediment and erosion control measures are required to be installed prior to construction and are inspected throughout the construction process. The City may halt work if necessary and withhold payment until these measures are corrected. Following road paving projects, all catch basins are cleaned following paving.</p> <p>These methods have been effective at resolving sediment and erosion control violations by creating enforcement mechanisms for non-compliance. In 2023 the City has not needed to undertake formal enforcement action for SESC as these methods led to resolution of any issues observed or reported.</p> <p>Identify person(s) /Department and/or parties responsible for the implementation of this requirement:                  DPW Engineering Division and Inspections and Standards Department</p> <p>Identify the type and date of training this person(s)/parties has/have received to be considered "adequately trained":                  Inspectors are trained by the Chief Engineer and staff and use experience and education to guide their review.</p>	



**MINIMUM CONTROL MEASURE #5:  
POST CONSTRUCTION STORMWATER MANAGEMENT IN NEW DEVELOPMENT AND  
REVELOPMENT  
(Part IV.B.5 General Permit)**

**SECTION I. OVERALL EVALUATION:**

**GENERAL SUMMARY, STATUS, APPROPRIATENESS AND EFFECTIVENESS OF MEASURABLE GOALS:**

Include information relevant to the implementation of each measurable goal, such as activities implemented to support the review, issuance and tracking of permits, inspections and receipt of complaints, etc. Please indicate if any projects have incorporated the use of Low Impact Development techniques. Discuss activities to be carried out during the next reporting cycle. If addressing TMDL requirements, please indicate rationale for the activities chosen to address the pollutant of concern.

**(Note: Identify parties responsible for achieving the measurable goals and reference any reliance on another entity for achieving measurable goals. Mark with an asterisk (\*) if this person/entity is different from last year.)**

**Responsible Party Contact Name & Title:** James Moore, Director, Department of Inspections and Standards.  
[jcmoore@providenceri.gov](mailto:jcmoore@providenceri.gov), 401-680-5777, Craig Hochman, Chief Engineer, Department of Public Works,  
[chochman@providenceri.gov](mailto:chochman@providenceri.gov), 401-680-7515

IV.B.5.b.5	Use the space below to describe activities and actions taken to coordinate with existing State programs requiring post-construction stormwater management.
------------	--

The City requires developers of parcels more than 20,000 SF to conform to the Post-Construction Storm Water Management Ordinance. Developers are required to submit RIDEM stormwater permits/submissions (if required) for projects at time of plan review. Low impact development/green infrastructure is required in accordance with the Post-Construction Stormwater Ordinance. Developers are encouraged to control stormwater to the extent practicable on their site for parcels less than 20,000SF, which has seen the installation of underground infiltration chambers, rain gardens, bioswales, pervious pavement and rain barrels/infiltration basins.

IV.B.5.b.6	Use the space below to describe actions taken for the referral to RIDEM of new discharges of stormwater associated with industrial activity as defined in §1.4(A)(111) in the <i>Regulations for the Rhode Island Pollutant Discharge Elimination System</i> (RIPDES Regulations) (the operator must implement procedures to identify new activities that require permitting, notify RIDEM, and refer facilities with new stormwater discharges associated with industrial activity to ensure that facilities will obtain the proper permits).
------------	--

In 2023 there were 16 permitted connections to the City's stormwater network, none of which are associated with industrial activity.

IV.B.5.b.9	Indicate if the Post-Construction Runoff from New Development and Redevelopment Ordinance was <b>not</b> developed, adopted, and submitted to RIDEM, explain reasons why, submit proposed schedule for completion and identify person(s) / Department and/or parties responsible for the completion of this requirement. <b>Date of Adoption:</b> 12/08/05 (Post Construction – Storm Water Control – No. 567) If the Ordinance was amended in 2023, please indicate why changes were necessary. <b>Please also indicate if amendments have been made based on the 2010 RI Stormwater Design and Installation Standards Manual, and provide references to the amended portions of the local codes/ordinances.</b>
------------	---

The ordinance has not been amended since the date of adoption.

IV.B.5.b.12	Use the space below to describe activities and actions taken to identify existing stormwater structural BMPs discharging to the MS4 with a goal of ensuring long term O&M of the BMPs.
-------------	--



**POST CONSTRUCTION STORMWATER MANAGEMENT IN NEW DEVELOPMENT AND REDEVELOPMENT**  
*cont'd*

All municipally owned BMPs were mapped in an online GIS mapper in 2022. The Parks Department tracks all maintenance activities in an Asset Management tool, which also facilitates easy assignment of work orders and maintenance schedules. Maintenance completed in 2023 is included under Appendix C.

In 2023, as part of the TMDL Implementation Plan project, the City's consultant collected all recorded Privately owned BMPs into an online mapper, and collected data on BMP type, dimensions, and catchment area to calculate treatment efficiencies. This has been collected in an online map and included in Appendix D.

Upon application for stormwater permitting, BMP owners submit an Operation and Maintenance (O&M) agreement agreeing to maintain all BMPs constructed to their design level. When requesting a certificate of occupancy, the owner must submit an executed agreement that is recorded in the land evidence records.

---

Additional Measurable Goals and Activities

**SECTION II.A. - Plan and SWPPP/SWMP Reviews during Year 20 (2023), Part IV.B.5.b.4:** Review 100% of post-construction BMPs for the control of stormwater runoff from new development and redevelopment projects that result in discharges to the MS4 which incorporates consideration of potential water quality impacts (the program requires reviewing 100% of plans for development projects greater than 1 acre, not reviewed by other State programs). Plan reviews must be conducted by adequately trained personnel.

# of Post-Construction Applications Received: 20  
 # of Post-Construction Reviews Completed: 20  
 # of Permits/Authorizations Issued: 20

Summary of Reviews and Findings, include an evaluation of the effectiveness of the program.

The City's Chief Engineer is responsible for reviewing the site plans as well as the associated hydraulic models and calculations for two-year, ten-year, twenty-five-year, and one hundred-year storms. Plans are also reviewed to ensure connections to the City's sewer and MS4 system do not exceed pipe capacity and are maintainable and secure. Plans often undergo multiple review and commenting periods to ensure compliance. This measure is effective as all plans are reviewed and permitted prior to construction.

Identify person(s) /Department and/or parties responsible for the implementation of this requirement:

Craig Hochman, PE, DPW, Ian Cullings, EIT, DPW, Joe Angelino, DPW.

Identify the type and date of training this person(s)/parties has/have received to be considered "adequately trained":  
 Reviews are conducted under the Chief Engineer, a licensed Professional Engineer. Experience and prior education also guide the review process.

**SECTION II.B. - Post Construction Inspections during Year 20 (2023), Parts IV.G.2.o and IV.B.5.b.10 - Proper Installation of Structural BMPs:** Inspection of BMPs, to ensure these are constructed in accordance with the approved plans (the program must include inspection of 100% of all development greater than one acre within the regulated areas that result in discharges to the MS4 regardless of whom performs the review). Inspections must be conducted by adequately trained personnel.

# of Active Construction Projects: Not Tracked	# of Construction Projects Completed: Not Tracked
# of Site Inspections for proper Installation of BMPs: Not Tracked	# of Complaints Received: 0
# of Violations Issued: 0	# of Unresolved Violations Referred to RIDEM: 0

**POST CONSTRUCTION STORMWATER MANAGEMENT IN NEW DEVELOPMENT AND REDEVELOPMENT**  
*cont'd*

Summary of Enforcement Actions:  
 Applications for construction must include plans for all BMPs installed, and an operation and maintenance agreement for upkeep of the BMPs. In 2023 BMPs are not inspected post-construction due to lack of staffing.

Identify person(s) /Department and/or parties responsible for the implementation of this requirement:  
 James Moore, Director of Inspections and Standards

Identify the type and date of training this person(s)/parties has/have received to be considered "adequately trained":  
 No formal training has been received, City officials use experience and prior education to guide their review.

**SECTION II.C. - Post Construction Inspections during Year 20 (2023), Parts IV.G.2.p and IV.B.5.b.11 - Proper Operation and Maintenance of Structural BMPs:** Describe activities and actions taken to track required Operations and Maintenance (O&M) actions for site inspections and enforcement of the O&M of structural BMPs. Tracking of required O&M actions for site inspections and enforcement of the O&M of structural BMPs.

# of Site Inspections for proper O&M of BMPs: 0	# of Complaints Received: 0
# of Violations Issued: 0	# of Unresolved Violations Referred to RIDEM: 0
Summary of Activities and Enforcement Actions. Evaluate the effectiveness of the Program in minimizing water quality impacts. O&M reports require owners to perform inspections and any necessary maintenance yearly and submit inspection reports to the City. In 2023 the City received 0 inspection reports. This measure is ineffective as owners do not follow up or perform inspections.	
Identify person(s) /Department and/or parties responsible for the implementation of this requirement: DPW, Inspections and Standards Department.	

**Strategies for requiring the use of non-structural Low Impact Development (LID) site design practices and techniques into stormwater management designs for new and redevelopment projects, check all that apply in your municipality/MS4:**

- None
- Ordinances or by-laws requiring LID standards (e.g. reduced road widths, % conservation land, etc.)
- Ordinances or by-laws requiring LID design at conceptual review (i.e., Pre-application and/or Master Plan) stages for municipal review prior to plans being engineered.
- Ordinances or by-laws requiring LID standards only in impaired waterbody drainage areas
- Local development regulations requiring use of LID to the maximum extent practicable
- LID Guidance available in written form
- LID Guidance available at pre-application meetings
- Other strategies to ensure incorporation of LID to the maximum extent practicable, describe:  
\_\_\_\_\_  
\_\_\_\_\_

Person(s)/Department responsible for reviewing submissions for LID:

The Department of Public Works and the Department of Planning and Development are responsible for reviewing submissions.

Person(s)/Department/Board responsible for approving submissions for LID at Preliminary and/or Final Review, if applicable:

The Department of Public Works and the Department of Planning and Development are responsible for approving submissions.

**Are you aware of the Municipal LID Self-Assessment that was introduced by the DEM and RI NEMO in 2019 and finalized and distributed in March 2020?**

- Yes  No

**A final version of the Municipal LID Self-Assessment is available on the DEM's website:**

<http://www.dem.ri.gov/programs/benviron/water/permits/ripdes/stwater/t4guide/lid-checklist-primer.pdf>

**Additional guidance is also available:**

<http://www.dem.ri.gov/programs/benviron/water/permits/ripdes/stwater/t4guide/lid-assessment-fs.pdf>

<http://www.dem.ri.gov/programs/benviron/water/permits/ripdes/stwater/pdfs/lidfactsheet.pdf>

<http://www.dem.ri.gov/programs/benviron/water/permits/ripdes/stwater/t4guide/lidplan.pdf>

**Did your community complete the Municipal LID Self-Assessment?**  Yes  No

**If yes and it was completed in 2023, please provide a copy as an attachment to this Annual Report, if you have not already submitted it.**

**If no, does your community plan to complete it?**

- Yes  No

If No, why not? \_\_\_\_\_  
\_\_\_\_\_

**POST CONSTRUCTION STORMWATER MANAGEMENT IN NEW DEVELOPMENT AND REDEVELOPMENT**  
*cont'd*

**Strategies being implemented to ensure long-term Operation and Maintenance (O&M) of privately-owned structural stormwater BMPs, check all that apply in your municipality/MS4:**

- None
- Ordinances or by-laws identify BMP inspection responsible party
- Ordinances or by-laws identify BMP maintenance responsible party
- Ordinances or by-laws identify BMP inspections and maintenance requirements
- Ordinances or by-laws provide for easements or covenants for inspections and maintenance
- Ordinances or by-laws require for every constructed BMP an inspections and maintenance agreement
- Ordinances or by-laws contain requirements for documenting and detailing inspections
- Ordinances or by-laws contain requirements for documenting and detailing maintenance
- Ordinances or by-laws contain authority to enforce for lack of maintenance or BMP failure
- The MS4 is responsible for inspections of all privately-owned BMPs
- The MS4 is responsible for maintenance of all privately-owned BMPs
- Establishment of escrow account for use in case of failure of BMP
- Other strategies to ensure long-term O&M of privately-owned BMPs, describe:

\_\_\_\_\_

\_\_\_\_\_

Does your municipality/MS4 require the use BMPs Operations and Maintenance Agreements?  YES  NO  
 If YES, please indicate if the Operations and Maintenance Agreements include the following:

- |   |   |
|---|---|
| a. Party responsible for the long-term O&M of permanent stormwater management BMPs  | <input checked="" type="checkbox"/> YES <input type="checkbox"/> NO |
| b. A description of the permanent stormwater BMPs that will be operated and maintained  | <input checked="" type="checkbox"/> YES <input type="checkbox"/> NO |
| c. The location of the permanent stormwater BMPs that will be operated and maintained   | <input checked="" type="checkbox"/> YES <input type="checkbox"/> NO |
| d. A timeframe for routine and emergency inspections and maintenance of all permanent stormwater management BMPs  | <input checked="" type="checkbox"/> YES <input type="checkbox"/> NO |
| e. A requirement that all inspections and maintenance activities are documented   | <input checked="" type="checkbox"/> YES <input type="checkbox"/> NO |
| f. Annual submission of inspection/maintenance certification/documentation to the MS4   | <input checked="" type="checkbox"/> YES <input type="checkbox"/> NO |
| g. Stormwater management easement for access for inspections and maintenance or the preservation of stormwater runoff conveyance, infiltration, and detention areas and other stormwater controls and BMPs by persons other than the property owner | <input checked="" type="checkbox"/> YES <input type="checkbox"/> NO |
| h. Steps available for addressing a failure to maintain the stormwater controls and BMPs  | <input checked="" type="checkbox"/> YES <input type="checkbox"/> NO |

Please elaborate, if appropriate:

\_\_\_\_\_

\_\_\_\_\_

Does your municipality/MS4 keep an inventory of privately-owned BMPs?  YES  NO

**For privately-owned structural BMPs**, does your municipality/MS4 have a system for tracking:

- |   |   |
|---|---|
| a. Agreements and arrangements to ensure O&M of BMPs? | <input type="checkbox"/> YES <input checked="" type="checkbox"/> NO |
| b. Inspections?                                       | <input type="checkbox"/> YES <input checked="" type="checkbox"/> NO |
| c. Maintenance and schedules?                         | <input type="checkbox"/> YES <input checked="" type="checkbox"/> NO |
| d. Complaints?  | <input type="checkbox"/> YES <input checked="" type="checkbox"/> NO |
| e. Non-Compliance?                                    | <input type="checkbox"/> YES <input checked="" type="checkbox"/> NO |
| f. Enforcement actions?                               | <input type="checkbox"/> YES <input checked="" type="checkbox"/> NO |

Do you use an electronic tool (e.g. GIS, database, spreadsheet) to track post-construction BMPs, inspections, and maintenance?  YES  NO  
 If yes, please elaborate on which tools are used:

\_\_\_\_\_

\_\_\_\_\_

*NOTE: BMP maintenance tasks can be a great way to involve and educate the community to their purpose and function. BMPs have the potential to create a highly interactive environment for community members and volunteers to get involved.*





**MINIMUM CONTROL MEASURE #6:  
POLLUTION PREVENTION AND GOOD HOUSEKEEPING IN MUNICIPAL OPERATIONS  
(Part IV.B.6 General Permit)**

**SECTION I. OVERALL EVALUATION:**

**GENERAL SUMMARY, STATUS, APPROPRIATENESS AND EFFECTIVENESS OF MEASURABLE GOALS:**

Include information relevant to the implementation of each measurable goal, such as activities and practices used to address on-going requirements, and personnel responsible. Discuss activities to be carried out during the next reporting cycle. If addressing TMDL requirements, please indicate rationale for the activities chosen to address the pollutant of concern.

**(Note: Identify parties responsible for achieving the measurable goals and reference any reliance on another entity for achieving measurable goals. Mark with an asterisk (\*) if this person/entity is different from last year.)**

**Responsible Party Contact Name & Title:** Patricia Coyne-Fague, Director of Public Works, pcoynefague@providenceri.gov, Brian Byrnes, Deputy Parks Superintendent, bbyrnes@providenceri.gov

IV.B.6.b.1.i Use the space below to describe activities and actions taken to identify structural BMPs (these include but are not limited to: retention/detention basins, vegetated treatment, infiltration and pre-treatment controls, etc.) owned or operated by the small MS4 operator (the program must include identification and listing of the specific location and a description of all structural BMPs in the SWMPP and update the information in the Annual Report). Evaluate appropriateness and effectiveness of this requirement.

**Do you have an inventory of MS4-owned/operated BMPs?**       YES                       NO

**Total # of MS4-owned/operated BMPs** (does not include CBs or MHs): 117

The City maintains a GIS layer on the [City Stormwater Mapper](#) with all MS4 owned BMPs and details. Private BMPs are included on the [TMDL Implementation Plan Mapper](#). A list of Public and Private BMPs are also included under Appendix D.

IV.B.6.b.1.ii Use the space below to describe activities and actions taken for inspections, cleaning and repair of detention/retention basins, storm sewers and catch basins with appropriate scheduling given intensity and type of use in the catchment area. Evaluate appropriateness and effectiveness of this requirement.

**# of MS4-owned/operated BMPs inspected in 2023:** 91

**# of MS4-owned/operated BMPs maintained/cleaned in 2023:** 91

**# of MS4-owned/operated BMPs repaired in 2023:** 25

Does your municipality/MS4 have a system for tracking:

- a. Inspection schedules of MS4-owned BMPs?                       YES                       NO
- b. Maintenance/cleaning schedules of MS4-owned BMPs?       YES                       NO
- c. Repairs, corrective actions needed?                               YES                       NO
- d. Complaints?     YES                       NO

Do you use an electronic tool (e.g. GIS, database, spreadsheet) to track stormwater BMPs, inspections, and maintenance?     YES                       NO

The Parks Department utilizes an Asset tracking software to schedule and track all maintenance activities on City owned BMPs, and schedule work orders for City crews. A spreadsheet log is included in Appendix C. Groundwork RI and the Woonasquatucket River Watershed Council also inspected, maintained, and repaired as needed all BMPs owned by the MS4 but maintained by them. This measure is effective as BMPs are inspected and maintained frequently to ensure proper function.

**POLLUTION PREVENTION AND GOOD HOUSEKEEPING IN MUNICIPAL OPERATIONS cont'd**

<p>IV.B.6.b.1.iii</p>	<p>Use the space below to describe activities and actions taken to support the requirement of yearly inspection and cleaning of all catch basins (a lesser frequency of inspection based on at least two consecutive years of operational data indicating the system does not require annual cleaning might be acceptable). Evaluate appropriateness and effectiveness of this requirement.</p> <p><b>Total # of CBs within regulated area (including SRPW and TMDL areas):</b> 7,120</p> <p><b># of CBs inspected in 2023:</b> 1,805    <b>% of Total inspected:</b> 25%</p> <p><b># of CBs cleaned in 2023:</b> 1,805    <b>% of Total cleaned:</b> 25%</p> <p>If determined, approximate quantity of sand/debris collected by cleaning of catch basins: 1,900 tons</p> <p>Location used for the disposal of debris: Rhode Island Resource Recovery</p> <p>Do you use an electronic tool (e.g. GIS, database, spreadsheet) to track the inspections and cleaning of catch basins?                    <input checked="" type="checkbox"/> YES                    <input type="checkbox"/> NO</p>
<p>As part of the TMDL Implementation Plan contract begun in 2023, the City contracted a catch basin cleaning contractor to clean all catch basins in the TMDL Regulated area. Under the contract, 1,805 catch basins in the MS4 area were inspected, cleaned, and measured to determine sediment accumulation levels. In 2024 and 2025 contractors will return to clean and measure these catch basins to determine sediment accumulation rates. Additionally, the City's sewer department cleaned 1986 catch basins in both MS4 and combined watersheds citywide, however the numbers in MS4 are not tracked directly so this was not included in the cleaning stats. Catch basin cleaning logs are included in Appendix E.</p> <p>In 2023 the City also began using Asset Essentials, a GIS-based asset tracking software, to manage the catch basin cleaning by Truax, and record sediment accumulation levels. This software will allow tracking of sediment levels and cleaning frequency. This software is also already used for BMP inspections and maintenance, and in 2024 the City will transition to having it's sewer department use it to track all catch basin cleaning and maintenance.</p>	
<p>IV.B.6.b.1.iv</p>	<p>Use the space below to describe activities and actions taken to minimize erosion of road shoulders and roadside ditches by requiring stabilization of those areas. Evaluate appropriateness and effectiveness of this requirement.</p>
<p>With the significant flooding seen in 2023, the Public Works department has been working to stabilize erosion-prone areas. The City responded to multiple requests by installing rip rap along slopes. The City has also established a program to inspect bridge abutments following significant storms to assess any erosion and damage to the system.</p> <p>In 2023, the Irving Avenue Sample Environmental Project was completed, which in part, addressed long standing erosion along Irving Avenue and along the Seekonk River bank on River Drive.</p> <p>Additionally, after the intense summer storms, eroded roadway shoulders appeared on Angell Street (Patterson to River Drive). Curb was installed with 8" curb reveal and impervious sidewalk surface removed on one side of the street.</p>	
<p>IV.B.6.b.1.v</p>	<p>Use the space below to describe activities and actions taken to identify and report known discharges causing scouring at outfall pipes or outfalls with excessive sedimentation, for the Department to determine on a case-by-case basis if the scouring or sedimentation is a significant and continuous source of sediments. Evaluate appropriateness and effectiveness of this requirement.</p>
<p>The energy dissipator at York Pond has seen significant sedimentation, and erosion along the left bank of the stone stream bank. The City is planning solutions in collaboration with the Blackstone Parks Conservancy.</p> <p>The City was notified of significant erosion from a granite stormwater outfall at the Atwells Ave bridge over the Woonasquatucket. The outfall is NBC-owned, and the two parties are working on repairs.</p>	

**POLLUTION PREVENTION AND GOOD HOUSEKEEPING IN MUNICIPAL OPERATIONS cont'd**

IV.B.6.b.1.vi	<p>Use the space below to indicate if all streets and roads within the urbanized area were swept annually and if not indicate reason(s). The operator is required to sweep all streets and roads within the regulated area annually unless a lesser frequency can be justified based on at least two consecutive years of data indicating the street or road does not require annual sweeping. Evaluate appropriateness and effectiveness of this requirement.</p> <p><b>Total roadway miles within regulated area (including SRPW and TMDL areas):</b> 405 miles of total City roadway.</p> <p><b>Roadway miles that were swept in 2023:</b> 1600    <b>% of Total swept:</b> 99%</p> <p>Type of sweeper used:    <input checked="" type="checkbox"/> Rotary brush street sweeper    <input type="checkbox"/> Vacuum street sweeper</p> <p>If determined, approximate quantity of sand/debris collected by sweeping of streets and roads: Not tracked</p> <p>Location used for the disposal of debris: Rhode Island Resource Recovery</p> <p>Do you use an electronic tool (e.g. GIS, database, spreadsheet) to track the annual sweeping of streets and roads?    <input type="checkbox"/> YES    <input checked="" type="checkbox"/> NO</p>
<p>The City sweeps all streets at least 4 times per year, and additional times in response to citizen requests. Sweeping is tracked using paper logs.</p>	
IV.B.6.b.1.vii	<p>Use the space below to describe activities and actions taken for controls to reduce floatables and other pollutants from the MS4. Evaluate appropriateness and effectiveness of this requirement.</p>
<p>The City maintains trash receptacles Downtown, in parks, and in commercial areas. Pickups are made daily or weekly depending on volume. DPW also offers a free weekly mattress disposal service for all Providence residents.</p> <p>The Environmental Division of DPW works to prevent littering and illegal dumping citywide. City inspectors locate sites of illegal dumping, clean them, and fine violators. DPW also replaces broken trash and recycling bins to prevent trash from escaping to City streets.</p> <p>The Department of Sustainability recently received a grant from the EPA to purchase new larger and more secure recycling barrels. This will allow residents to recycle more weekly and prevent recycling from going into the trash when bins are full.</p>	
IV.B.6.b.1.viii	<p>Use the space below to describe the method for disposal of waste removed from MS4s and waste from other municipal operations, including accumulated sediments, floatables and other debris and methods for record-keeping and tracking of this information.</p> <p>Do you have a system for tracking actions to remove and dispose of waste?    <input checked="" type="checkbox"/> YES    <input type="checkbox"/> NO</p>
<p>Sediment from catch basin cleaning, mattresses collected from the City disposal program, and trash from public receptacles is collected and disposed of at Rhode Island Resource Recovery. Tonnage slips are collected and tracked, and the RIRRC issues statements with monthly tipping totals by category.</p>	

**POLLUTION PREVENTION AND GOOD HOUSEKEEPING IN MUNICIPAL OPERATIONS cont'd**

<p>IV.B.6.b.2</p>	<p>Use the space below to describe any operations under the MS4's legal control, including activities and facilities, that have the potential to introduce pollutants into stormwater runoff, such as pesticide/herbicide/fertilizer application, chemical and waste handling and storage, vehicle fueling, vehicle washing, vehicle maintenance, sand/salt storage, snow disposal, facilities such as public works facilities with maintenance and storage yards, waste transfer stations, municipal wastewater and water treatment facilities, and municipal parking owned and operated by the MS4.</p> <p>Does your MS4 have any salt piles, or piles containing salt, used for deicing?  <input checked="" type="checkbox"/> YES      <input type="checkbox"/> NO</p> <p>If yes:          Are these piles covered to prevent exposure to rain, snow, snowmelt and/or runoff?  <input type="checkbox"/> YES      <input checked="" type="checkbox"/> NO</p> <p>If yes, check the type of cover used:  <input type="checkbox"/> Weatherproof permanent structure/shelter  <input type="checkbox"/> A temporary, secured, durable, waterproof covering (e.g., tarpaulin, polyethylene, polyurethane)</p> <p>Are these piles located on impermeable surfaces?  <input checked="" type="checkbox"/> YES      <input type="checkbox"/> NO</p>
<p>The Parks Department has developed the following non-structural best management practices for Roger Williams and other City Parks:</p> <ul style="list-style-type: none"> <li>• In contract with the USDA Canada Geese egg are coddled yearly to reduce fowl waste products.</li> <li>• No turf fertilizers are used in Roger Williams Park and fertilizers are limited to only athletic fields in other City parks.</li> <li>• Park hills and selected nature areas are left unmowed to trap stormwater.</li> <li>• Pesticide use has been significantly reduced and is tracked following the City Pesticide Use Policy.</li> </ul> <p>Additionally, this year the City conducted a sewer cleaning and CCTV project. Significant deposits of sediments and trash were removed in Roger Williams Park and citywide.</p>	
<p>IV.B.6.b.5</p>	<p>For all facilities with discharges of stormwater associated with industrial activity, use the space below to describe and indicate activities and corrective actions for the evaluation of compliance. This evaluation must include visual quarterly monitoring; routine visual inspections of designated equipment, processes, and material handling areas for evidence of, or the potential for, pollutants entering the drainage system or point source discharges to waters of the State; and inspection of the entire facility at least once a year for evidence of pollution, evaluation of BMPs that have been implemented, and inspection of equipment. A Compliance Evaluation report summarizing the scope of the inspection, personnel making the inspection, major observations related to the implementation of the Stormwater Management Plan (formerly known as a Stormwater Pollution Prevention Plan), and any actions taken to amend the Plan must be kept for record-keeping purposes.</p>
<p>The Public Works facility has floor drains connecting to the combined sewer system and the NBC treatment plant, and as such does not discharge to waterbodies. Efforts have been made to remove chemical storage and maintain a clean house. No reports or inspections have been completed.</p>	

**POLLUTION PREVENTION AND GOOD HOUSEKEEPING IN MUNICIPAL OPERATIONS cont'd**

<p>IV.B.6.b.6</p>	<p>Use the space below to describe all employee training programs used to prevent and reduce stormwater pollution from activities such as park and open space maintenance, fleet and building maintenance, new construction and land disturbances, and stormwater system maintenance for the past calendar year, including MS4 staff participation in trainings offered by other parties (e.g. SNEP, EPA) and all in-house training conducted by the municipality/MS4. Evaluate appropriateness and effectiveness of this requirement.</p> <p>How many stormwater management trainings have been provided to <i>municipal/MS4 employees</i> during this reporting period? 6</p> <p>What was the date of the training? 4/26/23          Training Topic(s): Stormwater BMP Maintenance          How many <i>municipal/MS4 employees</i> attended this training? 10</p> <p>What was the date of the training? 5/3/23          Training Topic(s): Stormwater Monitoring and Evaluation          How many <i>municipal/MS4 employees</i> attended this training? 12</p> <p>What was the date of the training? 5/25/23          Training Topic(s): Stormwater Maintenance          How many <i>municipal/MS4 employees</i> attended this training? 8</p> <p>What was the date of the training? 6/1/23          Training Topic(s): Native Plant Material ID in BMPs          How many <i>municipal/MS4 employees</i> attended this training? 5</p> <p>What was the date of the training? 8/11/23          Training Topic(s): Planting methods for Erosion Reduction          How many <i>municipal/MS4 employees</i> attended this training? 5</p> <p>What was the date of the training? 10/18/23          Training Topic(s): Stormwater Innovation Expo – Multiple Events          How many <i>municipal/MS4 employees</i> attended this training? 30</p> <p>What percent of <i>municipal/MS4 employees</i> in relevant positions and departments received stormwater management training? 25%</p> <p>Have <i>municipal/MS4 employees</i> that are responsible for inspecting or cleaning catch basins also been trained to detect and report illicit connections or non-stormwater discharges?          Informally</p>
<p>This year the Stormwater Innovation Center hosted a series of training courses on BMP Evaluation and Maintenance. These trainings offered valuable education to staff performing maintenance, and supervisors on BMP basics, best maintenance practices, and common performance issues in a hands-on classroom and field setting. The Parks Department also offers in-house training for their staff on planting and maintenance for BMPs.</p>	
<p>IV.B.6.b.7</p>	<p>Use the space below to describe actions taken to ensure that new flow management projects undertaken by the operator are assessed for potential water quality impacts and existing projects are assessed for incorporation of additional water quality protection devices or practices. Evaluate appropriateness and effectiveness of this requirement.</p>
<p>The City continues to assess potential water quality impacts to existing and new flow management projects as areas are being developed or redeveloped and as potential water quality impacts arise during the permitting process. This proves to be an effective and appropriate means to review water quality impacts. If detrimental water quality impacts are foreseen, a permit will not be issued to move forward.</p>	
<p>Additional Measurable Goals and Activities</p>	

**POLLUTION PREVENTION AND GOOD HOUSEKEEPING IN MUNICIPAL OPERATIONS cont'd**

**SECTION II.A - Structural BMPs (Part IV.B.6.b.1.i)** These include but are not limited to: retention/detention basins, vegetated treatment, infiltration, and pre-treatment controls, etc.

BMP ID:	Location:	Name of BMP Owner/Operator:	Description of BMP:	Frequency of Inspection:
	See List Included in Appendix D			

**SECTION II.B - Discharges Causing Scouring or Excessive Sedimentation (Part IV.B.6.b.1.v)**

Outfall ID:	Location:	Description of Problem:	Description of Remediation Taken, include dates:	Receiving Water Body Name/Description:
Woon-08	Atwells Ave Bridge	Outfall causing loss of bridge abutment stones	Ongoing planning with NBC for repairs	Woonasquatucket River
	Salmon St at Manton Heights Housing Project	Street flooding caused significant erosion on hill leading to bike lane	Rip-rap installed 10/19/23. Catch basins scheduled for upgrades of high velocity frame and grate to better collect runoff.	Woonasquatucket River
	Irving Ave and River Rd	Flows causing erosion of sidewalk and destruction of riverwall	SEP installed in 2023, including 5 BMPS, replacement of wall and sidewalks	Seekonk River
Woon-02	Storm Line on Manton Ave	Excessive scouring and sedimentation	Replacement of sewer cover and eroded areas	Woonasquatucket River

**SECTION II.C - Note any planned municipal/MS4-owned construction projects/opportunities to incorporate water quality BMPs, low impact development, or activities to promote infiltration and recharge (Part IV.G.2.i).**

Construction is beginning in early 2024 on the Woonasquatucket River Greenway project. By redesigning existing City infrastructure using nature-based solutions, this project will reduce the amount of impervious surface by 26,150 square feet (8%) and provide treatment of 125,800 square feet of stormwater runoff through new bioswales and landscaped areas. These planted areas will also provide opportunities for 55 new street trees between the road and shared use path, which will cool and beautify the area, provide traffic calming, and absorb stormwater through transpiration, interception, and increased infiltration.

The Planning Department is also in the design process for improvements at Waterplace Park in Providence. This project will aim to restore the cove area to a more natural system, replacing existing concrete with natural plantings and green infrastructure. Finally, the City was recently awarded a 27-million-dollar grant for Safe Streets from USDOT. These funds will be used for traffic calming and safety improvements, and green infrastructure and pavement reduction will be targeted for inclusion in all projects.

The Parks Department has awarded construction for the Roger Williams Park Treatment Train. This project will treat drainage from Route 10 and Mashapaug Pond using a Contech Jellyfish Filter. This will also serve as a testing and educational center for the Jellyfish filter for applications statewide. Construction is anticipated to begin in early 2024.

The City has continued collaborating with the Blackstone Park Collaborative on several projects in the York Pond and Seekonk River Watershed. The City is partners on an NBEP grant to design stormwater and traffic calming improvements at the South Gateway to Blackstone Boulevard. The City assisted with community outreach workshops to residents and aided in design work. The City has also been working on solutions for the stormwater channel and sediment accumulator at the top of York Pond, which saw significant flooding and erosion with the floods this year. Finally, the Irving Ave SEP was completed in 2023, installing 5 BMPs to treat runoff as well as repairing the river wall.

Design is also underway for the Public Street Waterfront Access project, which was awarded a \$500,000 EPA SNEP grant for design and construction in 2023. This project will serve to create a pocket park at the recently designated Public Access point at Public Street in South Providence. Design will seek to include tree planting and Green Infrastructure and treat stormwater on-site.

The City is actively working to develop TMDL Implementation Plans for the waterbodies required by the City. The plan will identify structural and non-structural opportunities for improved water quality and infiltration/recharge where possible.

**SECTION II.D - Please include a summary of results of any other information that has been collected and analyzed. This includes any type of data (Part IV.G.2.e).**

Data collected by volunteer monitoring at the Stormwater Innovation Center is available on the project dashboard: <https://www.stormwaterinnovation.org/data>. Data collected and representative maps on catch basin measurements, street sweeping, and BMP maintenance are included in the Appendices.



# TOTAL MAXIMUM DAILY LOAD (TMDL) or other Water Quality Determination REQUIREMENTS

**SECTION I. If you have been notified that discharges from your MS4 require non-structural or structural stormwater controls based on an approved TMDL or other water quality determination, please provide an assessment of the progress towards meeting the requirements for the control of stormwater identified in the approved TMDL (Part IV.G.2.d). Please indicate rationale for the activities chosen to address the pollutant of concern.**

**(Note: Identify parties responsible for achieving the measurable goals and reference any reliance on another entity for achieving measurable goals. Mark with an asterisk (\*) if this person/entity is different from last year.)**

**Responsible Party Contact Name & Title:** Craig Hochman, Chief Engineer – Department of Public Works, chochman@providenceri.gov; Brian Byrnes, Deputy Parks Superintendent, bbyrnes@providenceri.gov.

LIST OF IMPAIRED WATERS:				
Impaired Water Body: Mashapaug Pong  WBID: RI0006017L-06	Pollutants Causing Impairments: Total Phosphorus and Bacteria	Has TMDL been completed? Has MS4 been notified of TMDL requirements? Has MS4 developed a Scope of Work or TMDL Implementation Plan?	<input checked="" type="checkbox"/> YES <input type="checkbox"/> NO <input checked="" type="checkbox"/> YES <input type="checkbox"/> NO <input type="checkbox"/> YES <input checked="" type="checkbox"/> NO	
Impaired Water Body: Roger Williams Park Ponds  WBID: RI0006017L-05	Pollutants Causing Impairments: Total Phosphorus and Bacteria	Has TMDL been completed? Has MS4 been notified of TMDL requirements? Has MS4 developed a Scope of Work or TMDL Implementation Plan?	<input checked="" type="checkbox"/> YES <input type="checkbox"/> NO <input checked="" type="checkbox"/> YES <input type="checkbox"/> NO <input type="checkbox"/> YES <input checked="" type="checkbox"/> NO	
Impaired Water Body: Woonasquatucket River  WBID: RI0002007R-10A-D RI0002007R-01	Pollutants Causing Impairments: Bacteria, Metals	Has TMDL been completed? Has MS4 been notified of TMDL requirements? Has MS4 developed a Scope of Work or TMDL Implementation Plan?	<input checked="" type="checkbox"/> YES <input type="checkbox"/> NO <input checked="" type="checkbox"/> YES <input type="checkbox"/> NO <input type="checkbox"/> YES <input checked="" type="checkbox"/> NO	
Impaired Water Body: West River  WBID: RI0003008R-03B	Pollutants Causing Impairments: Bacteria	Has TMDL been completed? Has MS4 been notified of TMDL requirements? Has MS4 developed a Scope of Work or TMDL Implementation Plan?	<input checked="" type="checkbox"/> YES <input type="checkbox"/> NO <input checked="" type="checkbox"/> YES <input type="checkbox"/> NO <input type="checkbox"/> YES <input checked="" type="checkbox"/> NO	
What kind of public education and outreach strategy does the MS4 implement to target each pollutant of concern? (e.g., signage on installed stormwater controls, resources on website, pamphlets about litter, pet waste, grass clippings, fertilizer use, etc.)				
Pollutant of Concern:	Strategy:	Target Audience:		
Bacteria	Pet Waste Collection at Parks, Signage discouraging feeding wildlife	Residents		
Phosphorus	Pesticide/Fertilizer Educational Materials	Homeowners		
Metals	Information on recycling and proper waste disposal, civilian reporting, and environmental enforcement	Residents, Industry		
Has the MS4 installed stormwater BMPs or required the installation of stormwater BMPs on private property to address impairments? <input type="checkbox"/> YES <input checked="" type="checkbox"/> NO				
If yes, indicate the name of the impaired water body associated with the stormwater control, type of stormwater control, date installed, ownership, and who is responsible for maintenance:				
Impaired water body	Type of Stormwater Control:	Date Installed:	<input type="checkbox"/> Municipally/MS4-Owned <input type="checkbox"/> Privately-Owned	Who maintains it?
[add as necessary]				



**TOTAL MAXIMUM DAILY LOAD (TMDL) OR OTHER WATER QUALITY DETERMINATION REQUIREMENTS cont'd**

--	--	--	--	--

Additional enhanced minimum measures used to address water quality issues (e.g., increased street sweeping or catch basin cleaning in areas with high pollutant loading, installation of floatable traps/screens, etc.):

In 2023 the City hired VHB to complete TMDL Implementation Plans for the four waterbodies noted above. Work was conducted year-round to collect data on the watersheds, City drainage system, and existing BMPs to determine pollutant reduction quantities and calculate required reduction loads. All data relating to the project is included in the public [TMDL Implementation Plan Mapper](#).

At the time of reporting, reduction targets are complete, and work is underway to identify potential BMPs for installation to meet the targets. VHB is also reviewing existing non-structural BMPs for their efficacy and making recommendations for future practices. Finally, all accessible catch basins in the TMDL catchments were cleaned, inspected, and measured in 2023 and will be cleaned again in 2024 under this contract.



## SPECIAL RESOURCE PROTECTION WATERS (SRPWs)

---

**SECTION I.** In accordance with Title 250 RICR-150-10-1 (“RIPDES Regulations”) §1.32(A)(5)(a)(7), on or after March 10, 2008, any discharge from a small municipal separate storm sewer system to any Special Resource Protection Waters (SRPWs) or impaired water bodies within its jurisdiction must obtain permits if a waiver has not been granted in accordance with RIPDES Regulations §1.32(G)(5)(c). A list of SRPWs can be found in Title 250-RICR-150-05-1 (“Water Quality Regulations”) §1.28 at this link:

<https://rules.sos.ri.gov/regulations/part/250-150-05-1>

The State of Rhode Island 2022 Integrated Water Quality Monitoring and Assessment Report (which includes the Section 305(b) State of the State’s Waters Report and the Section 303(d) List of Impaired Waters) can be found here: <https://dem.ri.gov/sites/g/files/xkqbur861/files/2022-09/RIDEM%202022%20Integrated%20Report%2003-29-2022.pdf>

**If you have discharges from your MS4 (regardless of its location) to any of the listed SRPWs or impaired waters (including impaired waters when a TMDL has not been approved), please provide an assessment of the progress towards expanding the MS4 Phase II Stormwater Program to include the discharges to the aforementioned waters and adapting the Six Minimum Control Measures to include the control of stormwater in these areas. Please indicate a rationale for the activities chosen to protect these waters. Please note that all of the measurable goals and BMPs required by the 2003 MS4 General Permit may not be applicable to these discharges.**

Providence does not have any discharges to SRPWs as defined by the Water Quality Regulations 1.28. The water bodies under Providence jurisdiction all currently have an approved TMDL and an Implementation Plan under development.



# RHODE ISLAND DEPARTMENT OF ENVIRONMENTAL MANAGEMENT

Office of Water Resources



## INSTRUCTIONS FOR THE RI POLLUTANT DISCHARGE ELIMINATION SYSTEM (RIPDES)

### SMALL MUNICIPAL SEPARATE STORM SEWER SYSTEMS AND INDUSTRIAL ACTIVITY AT ELIGIBLE FACILITIES OPERATED BY REGULATED SMALL MS4s ANNUAL REPORT FORM

#### **WHO MUST SUBMIT AN ANNUAL REPORT:**

Owners/Operators of regulated small municipal separate storm sewer systems (MS4s) and industrial activities authorized to discharge stormwater under the Rhode Island Pollutant Discharge Elimination System (RIPDES) Stormwater General Permit for Small Municipal Separate Storm Sewer Systems and Industrial Activity at Eligible Facilities Operated by Regulated Small MS4s (hereafter referred to as “the General Permit”), must submit an Annual Report, outlined in Part IV.G of the permit. The Report must be submitted each year after permit issuance **by March 10<sup>th</sup>** to track progress of compliance. If you have questions regarding this Annual Report Form contact Jennifer Stout of the Rhode Island Department of Environmental Management (RIDEM), Office of Water Resources, Permitting Section at (401) 222-4700 ext. 277726.

The Annual Report must be submitted to:  
RIDEM Office of Water Resources  
RIPDES Municipal and Industrial Stormwater Program  
235 Promenade Street  
Providence, RI 02908  
ATTN: Jennifer Stout

An electronic copy of the Annual Report may be emailed to [jennifer.stout@dem.ri.gov](mailto:jennifer.stout@dem.ri.gov).

#### **INSTRUCTIONS FOR COMPLETION:**

##### **GENERAL INFORMATION PAGE:**

**“RIPDES Permit #”**  
Include your permit ID # to ensure proper tracking.

**“Operator of MS4”**  
Give the legal name of the person, firm, public (municipal) organization, or any other entity that is responsible for day-to-day operations of the MS4 described in this application (as defined in Title 250 RICR-150-10-1 (“RIPDES Regulations”) §§1.3 and 1.12). Enter the complete address and telephone number of the operator. Circle the appropriate choice to indicate the legal status of the operator of the MS4.

**“Owner of MS4”**  
If the owner is the same as the operator do not complete this section. Give the legal name of the person, firm, public (municipal) organization, or any other entity that owns the MS4 described in this application (RIPDES

Regulations §§1.3 and 1.12). Do not use a colloquial name. Enter the complete address and telephone number of the owner.

**“Certification”**  
State and federal statutes provide for severe penalties for submitting false information on this application form. State and federal regulations require this application to be signed as follows (RIPDES Regulations §1.12);

**For a corporation:** by a responsible corporate officer, which means: (i) president, secretary, treasurer, or vice president of the corporation in charge of a principal business function, or any other person who performs similar policy or decision making functions, or (ii) the manager of one or more manufacturing, production, or operating facilities, provided the manager is authorized to make management decisions which govern the operation of the regulated facility including having the explicit or implicit duty of making major capital investment recommendations, and initiating and directing other comprehensive measures to assure long term environmental compliance with environmental laws and regulations; the manager can ensure that the necessary systems are established or actions taken to gather complete and accurate information or permit application requirements; and where authority to sign documentation has been assigned or delegated to the manager in accordance with corporate procedures;

**For a partnership or sole proprietorship:** by a general partner or the proprietor;

**For a Municipality, State, Federal or other public site:** by either a principal executive officer or ranking elected official.

#### **SECTION I- OVERALL EVALUATION OF BMPS AND MEASURABLE GOALS:**

One or more pages, front and back, are provided to report on the status of measurable goals which have been developed to aid in the implementation of strategies, procedures, and programs used to achieve each of the six minimum control measures in Part IV.B of the General Permit. This section provides narrative space for a descriptive explanation and evaluation of the actions taken to satisfy each of the minimum control measures for the 2023 calendar year. Please type or print. If additional space is needed, modify as necessary. Please submit attachments to the appropriate minimum control measure following the format provided.

A Permit ID # has been provided, which refers to the part of the permit where you can find a listing or description of the required measurable goal.

Please provide a general summary of actions taken (implementation of BMPs, development of procedures, events, etc.) to meet the measurable goals of the minimum measure. **Be sure to identify parties responsible for achieving each measurable goal** and reference any reliance on another entity for achieving any measurable goal. **Mark with an asterisk (\*) if this person/entity is different from last year.**

Describe whether each measurable goal was completed within the time proposed in the General Permit or your Stormwater Management Program Plan (SWMPP). Why or why not? Provide a progress report and discussion of activities that will be carried out during the next reporting cycle to satisfy the requirements of the minimum measures. If applicable, assess the appropriateness of the actions taken to meet the requirements of the minimum measure. In determining appropriateness, you may want to consider at a minimum the local population targeted, pollution sources addressed, receiving water concerns, integration with local management procedures, and available resources and violations or environmental impacts eliminated or minimized.

Also, discuss the effectiveness of the implementation of BMPs to meet the requirements of the minimum measure and the overall effectiveness of the minimum measure. Describe your progress towards achieving the overall goal of reducing the discharge of pollutants. Please include assessment parameters/indicators used to measure the success of the minimum measure. Also include a discussion of any proposed changes to BMPs or measurable goals.

After evaluation, it may be necessary to make changes or modifications to your Implementation Schedule if the time frame, appropriateness or effectiveness cannot be assured. If so, please include descriptions of changes or modifications, and detailed justification in the appropriate sections.

## **SECTION II- ADDITIONAL ANNUAL REPORT REQUIREMENTS**

Section II refers to additional reporting requirements that the General Permit requires to be submitted to the Department as part of the Annual Report. Section II requirements apply to Minimum Control Measures 2 through 6.

**Minimum Control Measure #2: Section II:**  
Specify the date of and how the annual report was public noticed. If a public meeting was needed, provide the date and place. Include a summary of public comments received

in the public comment period of the draft annual report and planned responses or changes to the program (new or revised BMP's and measurable goals, partnerships, etc.). Be sure to attach a copy of your public notice (Parts IV.G.2.h and IV.G.2.i) to the Annual Report.

**Minimum Control Measure #3: Section II.A:**  
Provide the number of illicit discharges identified in 2023, number of illicit discharges tracked in 2023, number of illicit discharges eliminated in 2023, complaints received, complaints investigated, violations issued and resolved with a summary of enforcement actions, number of unresolved violations that have been referred to RIDEM, the total number of illicit discharges identified to date, and the total number of illicit discharges remaining unresolved at the end of 2023. Include a short narrative describing the extent to which your system has been mapped (Part IV.G.2.m), and the total number of outfalls identified to date.

**Minimum Control Measure #3: Section II.B:**  
List identified MS4 interconnections, including location, date found, operator of the physically interconnected MS4, and originating source of newly identified physical interconnections with other small MS4s. Also note any planned or coordinated activities with the physically interconnected MS4 (Part IV.G.2.k and IV.G.2.l).

**Minimum Control Measures #4 & 5: Section II.A:**  
Identify the number of construction and post-construction plan and SWPPP/SESC Plan reviews completed during Year 20 (2023) and any additional information. This includes, but is not limited to a summary of the reviews, responsible parties, and types of projects reviewed.

**Minimum Control Measure #4: Section II.B:**  
Construction inspection information for erosion and sediment control should be submitted annually as stated in Part IV.G.2.n. Provide a summary of the number of site inspections conducted, inspections that have resulted in enforcement actions, violations that have been resolved and of those unresolved, referred to RIDEM.

**Minimum Control Measure #5: Section II.B:**  
Post-construction inspection information for proper installation of post-construction structural BMPs should be submitted annually as stated in Part IV.G.2.o. This should provide a summary of the number of site inspections conducted, inspections that have resulted in enforcement actions, violations that have been resolved and of those unresolved, referred to RIDEM.

**Minimum Control Measure #5: Section II.C:**  
Inspection information for proper operation and maintenance of post-construction structural BMPs should be submitted annually as stated in Part IV.G.2.p. This should provide a summary of the number of site inspections conducted, inspections that have resulted in

enforcement actions, violations that have been resolved and of those unresolved, referred to RIDEM.

Minimum Control Measure #6: Section II.A:  
As prescribed in Part IV.B.6.b.1.i of the General Permit, the MS4 operator must identify and list the specific location and description of all structural BMPs in the SWMPP at the time of application and update the information in the annual report.

Minimum Control Measure #6: Section II.B:  
Part IV.B.6.b.1.v of the General Permit states to identify and report annually, as part of the annual report, known discharges causing scouring at outfall pipes or outfalls with excessive sedimentation. Include Outfall ID #, location, description of the problem, any remediation taken, and the ultimate receiving water body.

Minimum Control Measure #6: Section II.C:  
As noted in Part IV.G.2.j of the General Permit, specify any planned municipal/MS4-owned construction projects or opportunities to include water quality BMPs, low impact development, or seek to promote infiltration and recharge.

Minimum Control Measure #6: Section II.D:  
Please include a summary of results of any other information that has been collected and analyzed. This includes any type of data, including, but not limited to, dry weather survey data (Part IV.G.2.e).

**TOTAL MAXIMUM DAILY LOAD (TMDL) or other Water Quality Determination REQUIREMENTS**

Section I:  
Complete this section only if your MS4 is subject to an approved TMDL. TMDL requirements may require the implementation of the six minimum control measures to address the pollutants of concern, and/or additional structural stormwater controls or measures that are necessary to meet the provisions of the approved TMDL. Be sure to identify the approved TMDL and assess the progress towards meeting the requirements for the control of stormwater (Part IV.G.2.d).

Provide a progress report on the present status and discussion of activities that have been accomplished or will be carried out during the next reporting cycle to satisfy the requirements of the TMDL. If applicable, assess the appropriateness of the BMPs selected under each of the six minimum control measures to meet the requirements of the TMDL. In determining appropriateness, you may want to consider violations or environmental impacts eliminated or minimized.

Please include assessment parameters/indicators that will be used to measure the success of the selected BMPs. Also include a discussion of any proposed changes to BMPs or measurable goals.

**SPECIAL RESOURCE PROTECTION WATERS (SRPWs)**

Section I:  
Complete this section only if your MS4, located outside Urbanized Areas or Densely Populated Areas, discharges to:  
a SRPW as listed in §1.28 of Title 250-RICR-150-05-1 (“Water Quality Regulations”) at this link:  
<https://rules.sos.ri.gov/regulations/part/250-150-05-1>  
or  
an impaired water body including water bodies with no approved TMDL as listed in the *State of Rhode Island 2022 Integrated Water Quality Monitoring and Assessment Report* (which includes the *Section 305(b) State of the State’s Waters Report* and the *Section 303(d) List of Impaired Waters*) at this link:  
<https://dem.ri.gov/sites/g/files/xkgbur861/files/2022-09/RIDEM%202022%20Integrated%20Report%2003-29-2022.pdf>

In accordance with the RIPDES Regulations §1.32(A)(5)(a)(7), MS4s were required to incorporate any discharges to these waterbodies into their MS4 Program on or after March 10, 2008 unless a waiver has been granted in accordance with RIPDES Regulations §1.32(G)(5)(c).

Provide a progress report on the present status and discussion of activities that have been accomplished or will be carried out during the next reporting cycle to incorporate these areas into the MS4’s Phase II Stormwater Program.

# Appendix A

## Illicit Discharge Detection and Elimination (IDDE) Outfall Prioritization 1/31/24

City of Providence - 2022/2023 IDDE Outfall Prioritization

Date: 1/31/2024		(2) Complaint Citizen, RIDEM, Internal	Dry Weather Flow	(3) Sampling Results - Exceedances				(5) Outfalls in EPA- approved TMDLs	(6) Discharge to impaired waters	(4) Outfalls in 2017 CD Attachment F	Presence of at least one SVF	(1) Priority Ranking	IDDE Investigation Schedule	IDDE Start Date	IDDE Investigation Completed			IDDE Status	Follow up Sampling Required	Comments	2022 IDDE Outfalls
Outfall ID	Receiving Water	Yes or No	Yes or No	Chlorine (> 0.02 mg/L)	Ammonia (≥ 0.5 mg/L)	Surfactants (≥ 0.25 mg/L)	Bacteria*	Yes or No	Yes or No	Yes or No	Yes or No				Field Work	CCTV	Dye Testing				
<b>Complete</b>																					
Mosh13	Moshassuck River	No	Yes					Yes	N/A	No	Yes	N/A	2020 Report	2018	X	X	N/A	Complete		No illicit connections found, no further investigation recommended.	
Mosh06	Moshassuck River	No	No			X	X	Yes	N/A	No	Yes	N/A	2020 Rreport	2018	X	X	N/A	Complete		No illicit connections found, no further investigation recommended.	
Seek01	Seekonk River	No	Yes					No	Yes	No	Yes	HST	2020 Report	2018	X	N/A	N/A	Complete		No illicit connections found. Potential CSO connection needs further investigation by NBC	
Woon02	Woonasquatucket River	No	Yes				X	Yes	N/A	No	Yes	N/A	2020 Report	2018	X	X	N/A	Complete		No illicit connections found, no further investigation recommended.	
RWP-H	Edgewood Lake	Yes	Yes	X				Yes	N/A	No	Yes	HIT	Fall 2022	2022	X	N/A	N/A	Complete		All junction manholes and catchbasins were dry or had no dry weather flow with exceedances. IDDE field work completed.	x
Mash06	Mashapaug Pond	No	Yes			X	X	Yes	N/A	No	Yes	HIT	Fall 2022	2022	X	N/A	N/A	Complete		All junction manholes and catchbasins were dry or had no dry weather flow with exceedances. IDDE field work completed.	x
Narr13	Narragansett Bay	No	Yes		X	X		No	Yes	No	Yes	HIT	Fall 2022	2022	X	N/A	N/A	Complete		All junction manholes and catchbasins were dry or had no dry weather flow with exceedances. IDDE field work completed.	x
Woon11	Woonasquatucket River	No	Yes			X		Yes	N/A	Attach F	Yes	HIT	Fall 2022	2022	X	N/A	N/A	Complete		All junction manholes and catchbasins were dry or had no dry weather flow with exceedances. IDDE field work completed.	x
Mash05	Mashapaug Pond	No	Yes				X	Yes	N/A	No	Yes	HIT	Fall 2022	2022	X	N/A	N/A	Complete		All junction manholes and catchbasins were dry or had no dry weather flow with exceedances. IDDE field work completed.	x
Woon05	Woonasquatucket River	No	No					Yes	N/A	Attach F	Yes	HIT	Fall 2022	2022	X	N/A	N/A	Complete		All junction manholes and catchbasins were dry or had no dry weather flow with exceedances. IDDE field work completed.	x
Woon06	Woonasquatucket River	No	No					Yes	N/A	Attach F	Yes	HIT	Fall 2022	2022	X	N/A	N/A	Complete		All junction manholes and catchbasins were dry or had no dry weather flow with exceedances. IDDE field work completed.	x
Woon13	Woonasquatucket River	No	No					Yes	N/A	Attach F	Yes	HIT	Fall 2022	2022	X	N/A	N/A	Complete		All junction manholes and catchbasins were dry or had no dry weather flow with exceedances. IDDE field work completed.	x
Woon18	Woonasquatucket River	No	No					Yes	N/A	Attach F	Yes	HIT	Fall 2022	2022	X	N/A	N/A	Complete		All junction manholes and catchbasins were dry or had no dry weather flow with exceedances. IDDE field work completed.	x
Woon19	Woonasquatucket River	No	No					Yes	N/A	Attach F	Yes	HIT	Fall 2022	2022	X	N/A	N/A	Complete		All junction manholes and catchbasins were dry or had no dry weather flow with exceedances. IDDE field work completed.	x
Woon20	Woonasquatucket River	No	No					Yes	N/A	Attach F	Yes	HIT	Fall 2022	2022	X	N/A	N/A	Complete		All junction manholes and catchbasins were dry or had no dry weather flow with exceedances. IDDE field work completed.	x
Mash04	Mashapaug Pond	No	No					Yes	N/A	No	Yes	HIT	Fall 2022	2022	X	N/A	N/A	Complete		All junction manholes and catchbasins were dry or had no dry weather flow with exceedances. IDDE field work completed.	x
Mosh03	Moshassuck River	No	No					Yes	N/A	No	Yes	HIT	Fall 2022	2022	X	N/A	N/A	Complete		All junction manholes and catchbasins were dry or had no dry weather flow with exceedances. IDDE field work completed.	x
Mosh05	Moshassuck River	No	No					Yes	N/A	No	Yes	HIT	Fall 2022	2022	X	N/A	N/A	Complete		All junction manholes and catchbasins were dry or had no dry weather flow with exceedances. IDDE field work completed.	x



City of Providence - 2022/2023 IDDE Outfall Prioritization

Date: 1/31/2024		(2) Complaint Citizen, RIDEM, Internal	Dry Weather Flow	(3) Sampling Results - Exceedances				(5) Outfalls in EPA- approved TMDLs	(6) Discharge to impaired waters	(4) Outfalls in 2017 CD Attachment F	Presence of at least one SVF	(1) Priority Ranking	IDDE Investigation Schedule	IDDE Start Date	IDDE Investigation Completed			IDDE Status	Follow up Sampling Required	Comments	2022 IDDE Outfalls
Outfall ID	Receiving Water	Yes or No	Yes or No	Chlorine (> 0.02 mg/L)	Ammonia (≥ 0.5 mg/L)	Surfactants (≥ 0.25 mg/L)	Bacteria*	Yes or No	Yes or No	Yes or No	Yes or No				Field Work	CCTV	Dye Testing				
Mosh07	Moshassuck River	No	No					Yes	N/A	No	Yes	HIT	Fall 2022	2022	X	N/A	N/A	Complete		All junction manholes and catchbasins were dry or had no dry weather flow with exceedances. IDDE field work completed.	x
Mosh08	Moshassuck River	No	No					Yes	N/A	No	Yes	HIT	Fall 2022	2022	X	N/A	N/A	Complete		All junction manholes and catchbasins were dry or had no dry weather flow with exceedances. IDDE field work completed.	x
Mosh11	Moshassuck River	No	No					Yes	N/A	No	Yes	HIT	Fall 2022	2022	X	N/A	N/A	Complete		All junction manholes and catchbasins were dry or had no dry weather flow with exceedances. IDDE field work completed.	x
Woon09	Woonasquatucket River	No	No					Yes	N/A	Attach F	Yes	HIT	Fall 2022	2022	X	N/A	N/A	Complete		All junction manholes and catchbasins were dry or had no dry weather flow with exceedances. IDDE field work completed.	x
RWP-Z	RWP Release	No	Yes		X	X		Yes	N/A	No	Yes	HIT	Fall 2022	2022	X	X	N/A	Complete		CCTV completed. Attributing dry weather flow to pond inflow.	x
RWP-Q	Dixon Street	Yes								No	Yes	HIT	Fall 2022	2022	X	X	X	Ongoing		Dye testing complete. No evidence of illicit connections found. CDM Smith recommends this issue be deferred to RIDOT or the City of Cranston. This area is resolved.	x
Garfield-Higgins		Yes								No		HIT	Fall 2022	2022	X	X	N/A	Complete		CCTV completed. No evidence of illicit connections found. This area is resolved.	x
<b>City Implementation</b>																					
Mosh17	Moshassuck River	No	Yes	X		X	X	No	No	No	Yes	HIT	Fall 2022	2022	X	X	X	Ongoing		Dye testing and CCTV of the perpendicular sewer complete. CDM Smith recommends CIPP lining of the drain to impede the infiltration of potentially contaminated groundwater.	x
S-4	Woonasquatucket River	No	Yes					Yes	N/A	No	Yes	HIT	Fall 2022	2022	X	X	N/A	Ongoing		CCTV Completed. Dry weather flow suspected to be caused by a leaky water main on Barbara Street. Providence Water has been notified of this issue and is currently investigating the water main.	x
211	West River	No	Yes		X	X	X	No	No	No	Yes	HIT	Fall 2022	2022	X	X	X	Ongoing		Additional CCTV of sewer mains and dye testing of seven of the proposed eight properties completed. CDM Smith recommends the City coordinate with the BOH to gain access to 44 Raphael Avenue to complete a dye test, and to CIPP line the sewer line on Dorothy Avenue and the Robin Brook Sewer to prevent exfiltration.	x
<b>Ongoing</b>																					
Mash02 (SD-6)	Mashapaug Pond	No	Yes		X	X	X	Yes	N/A	Attach F	Yes	HIT	2020 Report	2018	X	X		Ongoing		Dye and/or smoke testing recommended when Molter Street work is completed.	
Woon12	Woonasquatucket River	No	Yes		X	X		Yes	N/A	Attach F	Yes	HIT	Fall 2022	2022	X	X	N/A	Ongoing		CCTV of the parallel sewer on Pleasant Valley Parkway to be completed.	x
Woon17	Woonasquatucket River	No	Yes			X		Yes	N/A	Attach F	Yes	HIT	Fall 2022	2022				Ongoing		Checked outfall at low tide - could not locate outfall matching 2018 description. This outfall may not exist and CDM Smith will work with the City to potentially change it's information on the City's GIS	x
<b>Future Investigations - Prioritized</b>																					
Mash01	Mashapaug Pond	No	No					Yes	N/A	Attach F	Yes	HIT									



City of Providence - 2022/2023 IDDE Outfall Prioritization

Date: 1/31/2024		(2) Complaint Citizen, RIDEM, Internal	Dry Weather Flow	(3) Sampling Results - Exceedances				(5) Outfalls in EPA- approved TMDLs	(6) Discharge to impaired waters	(4) Outfalls in 2017 CD Attachment F	Presence of at least one SVF	(1) Priority Ranking	IDDE Investigation Schedule	IDDE Start Date	IDDE Investigation Completed			IDDE Status	Follow up Sampling Required	Comments	2022 IDDE Outfalls
Outfall ID	Receiving Water	Yes or No	Yes or No	Chlorine (> 0.02 mg/L)	Ammonia (≥ 0.5 mg/L)	Surfactants (≥ 0.25 mg/L)	Bacteria*	Yes or No	Yes or No	Yes or No	Yes or No				Field Work	CCTV	Dye Testing				
Woon04	Woonasquatucket River	No	No					Yes	N/A	Attach F	Yes	HIT									
Woon07	Woonasquatucket River	No	No					Yes	N/A	Attach F	Yes	HIT									
Woon08	Woonasquatucket River	No	No					Yes	N/A	Attach F	Yes	HIT									
Woon10	Woonasquatucket River	No	No					Yes	N/A	Attach F	Yes	HIT									
Woon15	Woonasquatucket River	No	No					Yes	N/A	Attach F	Yes	HIT									
Woon16	Woonasquatucket River	No	No					Yes	N/A	Attach F	Yes	HIT									
WoonXX	Woonasquatucket River	No	No					Yes	N/A	No	Yes	HIT									
Woon40	Woonasquatucket River	No	No					Yes	N/A	Attach F	Yes	HIT									
Woon01	Woonasquatucket River	No	No					Yes	N/A	No	Yes	HIT									
Woon03	Woonasquatucket River	No	No					Yes	N/A	No	Yes	HIT									
Woon41	Woonasquatucket River	No	No					Yes	N/A	No	Yes	HIT									
Woon42	Woonasquatucket River	No	No					Yes	N/A	No	Yes	HIT									
Woon43	Woonasquatucket River	No	No					Yes	N/A	No	Yes	HIT									
Woon45	Woonasquatucket River	No	No					Yes	N/A	No	Yes	HIT									
Woon46	Woonasquatucket River	No	No					Yes	N/A	No	Yes	HIT									
Woon47	Woonasquatucket River	No	No					Yes	N/A	No	Yes	HIT									
Woon48	Woonasquatucket River	No	No					Yes	N/A	No	Yes	HIT									
West01	West River	No	No					Yes	N/A	No	Yes	HIT									
West02	West River	No	No					Yes	N/A	No	Yes	HIT									
West03	West River	No	No					Yes	N/A	No	Yes	HIT									
West04	West River	No	No					Yes	N/A	No	Yes	HIT									
West05	West River	No	No					Yes	N/A	No	Yes	HIT									
West06	West River	No	No					Yes	N/A	No	Yes	HIT									
West07	West River	No	No					Yes	N/A	No	Yes	HIT									
West08	West River	No	No					Yes	N/A	No	Yes	HIT									
West09	West River	No	No					Yes	N/A	No	Yes	HIT								Possible interconnection with North Providence and Pawtucket	
West10	West River	No	No					Yes	N/A	No	Yes	HIT									
West11	West River	No	No					Yes	N/A	No	Yes	HIT									
Mash07	Mashapaug Pond	No	No					Yes	N/A	No	Yes	HIT									
Mosh02	Moshassuck River	No	No					Yes	N/A	No	Yes	HIT									
Mosh04	Moshassuck River	No	Yes					Yes	N/A	No	Yes	HIT								Observed heavy flow during catchment delineation project 2022	
Mosh09	Moshassuck River	No	No					Yes	N/A	No	Yes	HIT								Could not locate outfall or upstream structures. No inspection was completed	
Mosh10	Moshassuck River	No	No					Yes	N/A	No	Yes	HIT								Could not confirm existence of upstream structures	
Mosh12	Moshassuck River	No	No					Yes	N/A	No	Yes	HIT									
Mosh14	Moshassuck River	No	No					Yes	N/A	No	Yes	HIT								Outfall not seen	
Mosh15	Moshassuck River	No	No					Yes	N/A	No	Yes	HIT								Outfall and upstream structures not found	
Mosh16	Moshassuck River	No	No					Yes	N/A	No	Yes	HIT									
RWP-A	Pleasure Lake	No	No					Yes	N/A	No	Yes	HIT									
RWP-B	Pleasure Lake	No	No					Yes	N/A	No	Yes	HIT								Comingled with RWP-C. Twin outfall	
RWP-C	Pleasure Lake	No	No					Yes	N/A	No	Yes	HIT								Comingled with RWP-B. Twin outfall	
RWP-D	Pleasure Lake	No	No					Yes	N/A	No	Yes	HIT									
RWP-E	Pleasure Lake	No	No					Yes	N/A	No	Yes	HIT									
RWP-F	Pleasure Lake	No	No					Yes	N/A	No	Yes	HIT									
RWP-G	Edgewood Lake	No	No					Yes	N/A	No	Yes	HIT									
RWP-I	Edgewood Lake	No	No					Yes	N/A	No	Yes	HIT									
RWP-J	Edgewood Lake	No	No					Yes	N/A	No	Yes	HIT									
RWP-K	Edgewood Lake	No	No					Yes	N/A	No	Yes	HIT									
RWP-L	Cunliff's Pond	No	No					Yes	N/A	No	Yes	HIT									
RWP-M	Roosevelt Lake	No	No					Yes	N/A	No	Yes	HIT									

City of Providence - 2022/2023 IDDE Outfall Prioritization

Date: 1/31/2024		(2) Complaint Citizen, RIDEM, Internal	Dry Weather Flow	(3) Sampling Results - Exceedances				(5) Outfalls in EPA- approved TMDLs	(6) Discharge to impaired waters	(4) Outfalls in 2017 CD Attachment F	Presence of at least one SVF	(1) Priority Ranking	IDDE Investigation Schedule	IDDE Start Date	IDDE Investigation Completed			IDDE Status	Follow up Sampling Required	Comments	2022 IDDE Outfalls
Outfall ID	Receiving Water	Yes or No	Yes or No	Chlorine (> 0.02 mg/L)	Ammonia (≥ 0.5 mg/L)	Surfactants (≥ 0.25 mg/L)	Bacteria*	Yes or No	Yes or No	Yes or No	Yes or No				Field Work	CCTV	Dye Testing				
RWP-N	Roosevelt Lake	No	No					Yes	N/A	No	Yes	HIT									
RWP-O	Roosevelt Lake	No	No					Yes	N/A	No	Yes	HIT									
RWP-P	Roosevelt Lake	No	No					Yes	N/A	No	Yes	HIT									
RWP-R	Willow Lake	No	No					Yes	N/A	No	Yes	HIT									
RWP-S	Willow Lake	No	No					Yes	N/A	No	Yes	HIT									
RWP-T	Willow Lake	No	No					Yes	N/A	No	Yes	HIT									
RWP-V	Polo Lake	No	No					Yes	N/A	No	Yes	HIT									
RWP-W	Polo Lake	No	No					Yes	N/A	No	Yes	HIT									
112		No	Yes	X				No	No	No	Yes	HST									Comingled with Mosh17. Possible interconnection with State US-1
302		No	Yes	X				No	No	No	Yes	HST									Investigate ownership prior to IDDE investigation
PVP01	Pleasant Valley Parkway	No	Yes				X	No	No	No	Yes	HST									
PVP17	Pleasant Valley Parkway	No	Yes				X	No	No	No	Yes	HST									Could not confirm existence of upstream structures
Narr10	Narragansett Bay	No	No					No	Yes	No	Yes	HST									
Narr11	Narragansett Bay	No	No					No	Yes	No	Yes	HST									
Narr12	Narragansett Bay	No	No					No	Yes	No	Yes	HST									
Narr14	Narragansett Bay	No	No					No	Yes	No	Yes	HST									Twin outfall
Narr15	Narragansett Bay	No	No					No	Yes	No	Yes	HST									
Narr16	Narragansett Bay	No	No					No	Yes	No	Yes	HST									
Narr17	Narragansett Bay	No	No					No	Yes	No	Yes	HST									
Narr18	Narragansett Bay	No	No					No	Yes	No	Yes	HST									
Prov01	Providence River	No	No					No	Yes	No	Yes	HST									
Prov02	Providence River	No	No					No	Yes	No	Yes	HST									
Prov03	Providence River	No	No					No	Yes	No	Yes	HST									
Prov04	Providence River	No	No					No	Yes	No	Yes	HST									
Prov05	Providence River	No	No					No	Yes	No	Yes	HST									
Prov06	Providence River	No	No					No	Yes	No	Yes	HST									
Prov07	Providence River	No	No					No	Yes	No	Yes	HST									
Prov08	Providence River	No	No					No	Yes	No	Yes	HST									
Prov09	Providence River	No	No					No	Yes	No	Yes	HST									
Prov10	Providence River	No	No					No	Yes	No	Yes	HST									Twin outfall
Prov11	Providence River	No	No					No	Yes	No	Yes	HST									
Prov12	Providence River	No	No					No	Yes	No	Yes	HST									
Prov13	Providence River	No	No					No	Yes	No	Yes	HST									
Prov14	Providence River	No	No					No	Yes	No	Yes	HST									
Prov15	Providence River	No	No					No	Yes	No	Yes	HST									
Prov16	Providence River	No	No					No	Yes	No	Yes	HST									
Prov17	Providence River	No	No					No	Yes	No	Yes	HST									
Prov18	Providence River	No	No					No	Yes	No	Yes	HST									
Prov19	Providence River	No	No					No	Yes	No	Yes	HST									
Prov20	Providence River	No	No					No	Yes	No	Yes	HST									
Prov21	Providence River	No	No					No	Yes	No	Yes	HST									
Prov22	Providence River	No	No					No	Yes	No	Yes	HST									
Prov23	Providence River	No	No					No	Yes	No	Yes	HST									
Prov24	Providence River	No	No					No	Yes	No	Yes	HST									
ProvXX	Providence River	No	No					No	Yes	No	Yes	HST									
Seek02	Seekonk River	No	No					No	Yes	No	Yes	HST									
Seek06	Seekonk River	No	No					No	Yes	No	Yes	HST									

City of Providence - 2022/2023 IDDE Outfall Prioritization

Date: 1/31/2024		(2) Complaint Citizen, RIDEM, Internal	Dry Weather Flow	(3) Sampling Results - Exceedances				(5) Outfalls in EPA- approved TMDLs	(6) Discharge to impaired waters	(4) Outfalls in 2017 CD Attachment F	Presence of at least one SVF	(1) Priority Ranking	IDDE Investigation Schedule	IDDE Start Date	IDDE Investigation Completed			IDDE Status	Follow up Sampling Required	Comments	2022 IDDE Outfalls
Outfall ID	Receiving Water	Yes or No	Yes or No	Chlorine (> 0.02 mg/L)	Ammonia (≥ 0.5 mg/L)	Surfactants (≥ 0.25 mg/L)	Bacteria*	Yes or No	Yes or No	Yes or No	Yes or No				Field Work	CCTV	Dye Testing				
Seek09	Seekonk River	No	No					No	Yes	No	Yes	HST									
Seek10	Seekonk River	No	No					No	Yes	No	Yes	HST									
Seek11	Seekonk River	No	No					No	Yes	No	Yes	HST									
Seek12	Seekonk River	No	No					No	Yes	No	Yes	HST									
Seek14	Seekonk River	No	No					No	Yes	No	Yes	HST									
Seek15	Seekonk River	No	No					No	Yes	No	Yes	HST									
Seek16	Seekonk River	No	No					No	Yes	No	Yes	HST									
Seek17	Seekonk River	No	No					No	Yes	No	Yes	HST									
Seek18	Seekonk River	No	No					No	Yes	No	Yes	HST									
Seek19	Seekonk River	No	No					No	Yes	No	Yes	HST									
But01	Butler Stream	No	No					No	No	No	Yes	HST									
But02	Butler Stream	No	No					No	No	No	Yes	HST									
PVP02	Pleasant Valley Parkway	No	No					No	No	No	Yes	HST									
PVP03	Pleasant Valley Parkway	No	No					No	No	No	Yes	HST									
PVP05	Pleasant Valley Parkway	No	No					No	No	No	Yes	HST									
PVP06	Pleasant Valley Parkway	No	No					No	No	No	Yes	HST									
PVP07	Pleasant Valley Parkway	No	No					No	No	No	Yes	HST									
PVP08	Pleasant Valley Parkway	No	No					No	No	No	Yes	HST									
PVP09	Pleasant Valley Parkway	No	No					No	No	No	Yes	HST									
PVP10	Pleasant Valley Parkway	No	No					No	No	No	Yes	HST									
PVP11	Pleasant Valley Parkway	No	No					No	No	No	Yes	HST									
PVP12	Pleasant Valley Parkway	No	No					No	No	No	Yes	HST									
PVP13	Pleasant Valley Parkway	No	No					No	No	No	Yes	HST									
PVP14	Pleasant Valley Parkway	No	No					No	No	No	Yes	HST									
PVP15	Pleasant Valley Parkway	No	No					No	No	No	Yes	HST									
PVP16	Pleasant Valley Parkway	No	No					No	No	No	Yes	HST									
PVP19	Pleasant Valley Parkway	No	No					No	No	No	Yes	HST									Could not confirm upstream structures
PVP20	Pleasant Valley Parkway	No	No					No	No	No	Yes	HST									Likely interconnection with Roger Williams Medical Center
PVP21	Pleasant Valley Parkway	No	No					No	No	No	Yes	HST									Likely interconnection with Roger Williams Medical Center
PVP22	Pleasant Valley Parkway	No	No					No	No	No	Yes	HST									
PVP23	Pleasant Valley Parkway	No	No					No	No	No	Yes	HST									
PVP24	Pleasant Valley Parkway	No	No					No	No	No	Yes	HST									Likely interconnection with PC
PVP25	Pleasant Valley Parkway	No	No					No	No	No	Yes	HST									
PVP26	Pleasant Valley Parkway	No	No					No	No	No	Yes	HST									
PVP27	Pleasant Valley Parkway	No	No					No	No	No	Yes	HST									
PVP29	Pleasant Valley Parkway	No	No					No	No	No	Yes	HST									
PVP30	Pleasant Valley Parkway	No	No					No	No	No	Yes	HST									
PVP31	Pleasant Valley Parkway	No	No					No	No	No	Yes	HST									
PVP32	Pleasant Valley Parkway	No	No					No	No	No	Yes	HST									
PVP33	Pleasant Valley Parkway	No	No					No	No	No	Yes	HST									
PVP34	Pleasant Valley Parkway	No	No					No	No	No	Yes	HST									
PVP35	Pleasant Valley Parkway	No	No					No	No	No	Yes	HST									
PVP36	Pleasant Valley Parkway	No	No					No	No	No	Yes	HST									
PVP37	Pleasant Valley Parkway	No	No					No	No	No	Yes	HST									
PVP38	Pleasant Valley Parkway	No	No					No	No	No	Yes	HST									

- Priority Ranking**
- (1) Ranked as a HIT in the IDDE Plan
  - (2) Complaint or priority by City or RIDEM
  - (3) Exceedances from dry weather sampling results - ranked by number of parameters exceeded

City of Providence - 2022/2023 IDDE Outfall Prioritization

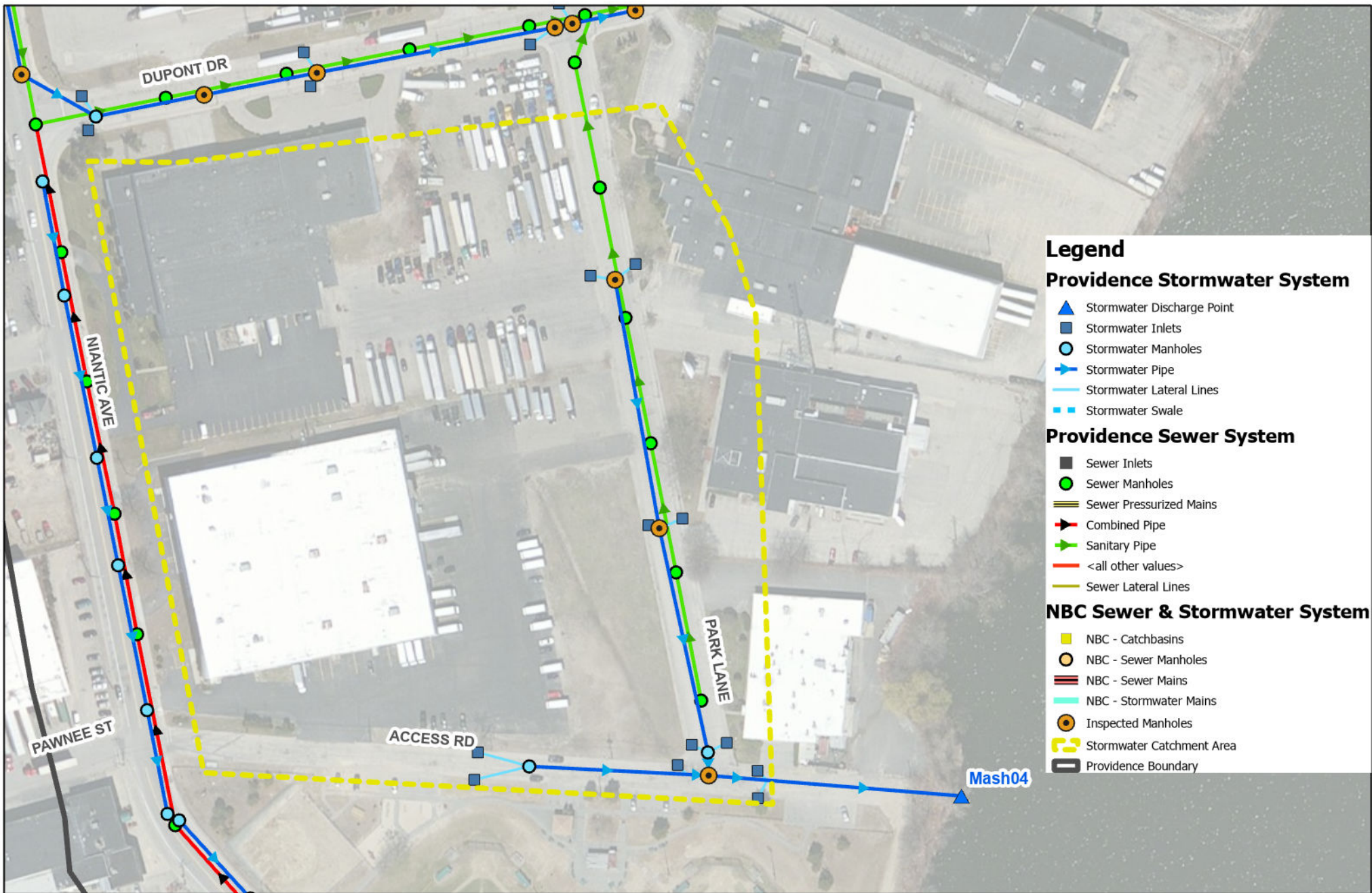
Date: 1/31/2024		(2) Complaint Citizen, RIDEM, Internal	Dry Weather Flow	(3) Sampling Results - Exceedances				(5) Outfalls in EPA- approved TMDLs	(6) Discharge to impaired waters	(4) Outfalls in 2017 CD Attachment F	Presence of at least one SVF	(1) Priority Ranking	IDDE Investigation Schedule	IDDE Start Date	IDDE Investigation Completed			IDDE Status	Follow up Sampling Required	Comments	2022 IDDE Outfalls
Outfall ID	Receiving Water	Yes or No	Yes or No	Chlorine (> 0.02 mg/L)	Ammonia (≥ 0.5 mg/L)	Surfactants (≥ 0.25 mg/L)	Bacteria*	Yes or No	Yes or No	Yes or No	Yes or No				Field Work	CCTV	Dye Testing				

- (4) Listed in Appendix F of the Consent Decree
- (5) Discharges to a TMDL
- (6) Discharges to Impaired Waters

\* Bacteria exceedances are determined by levels of E. coli, enterococcus, fecal coliform, coliphage, and are dependent on the type of waterbody the outfall discharges too

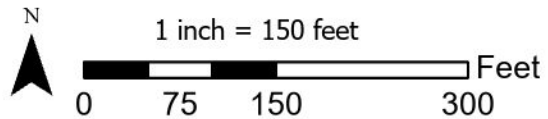
- E. Coli ≥ 235 cfu/100 mL
- Enterococcus > 61 cfu/100 mL in Class AA, A, B, B1, B(a), or B1(a) waters
- Fecal > 104 cfu/100 mL in Class SA, SA(b), SB, SB1, SB(a), or SB1(a) waters
- Coliphage > 400 most probably number/100 mL
- Coliphage ≥ 50 pfu/100 mL



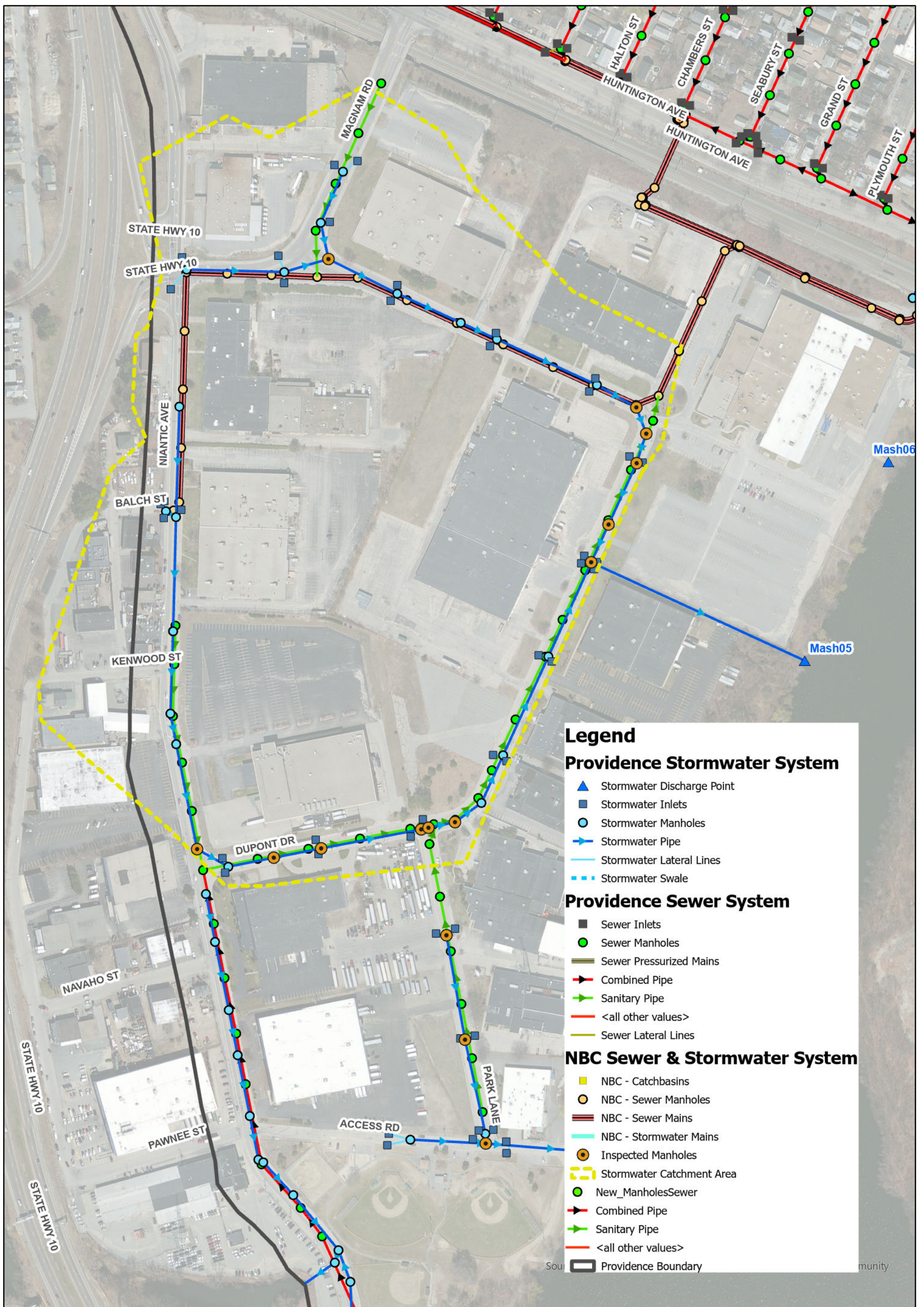


# Mash04 Overview

IDDE 2022  
Providence, RI

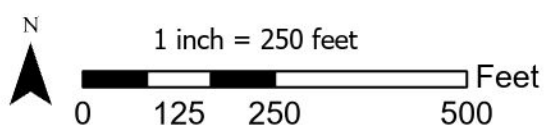






# Mash05 Overview

IDDE 2022  
Providence, RI





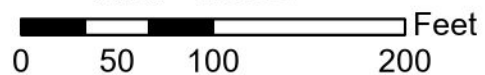


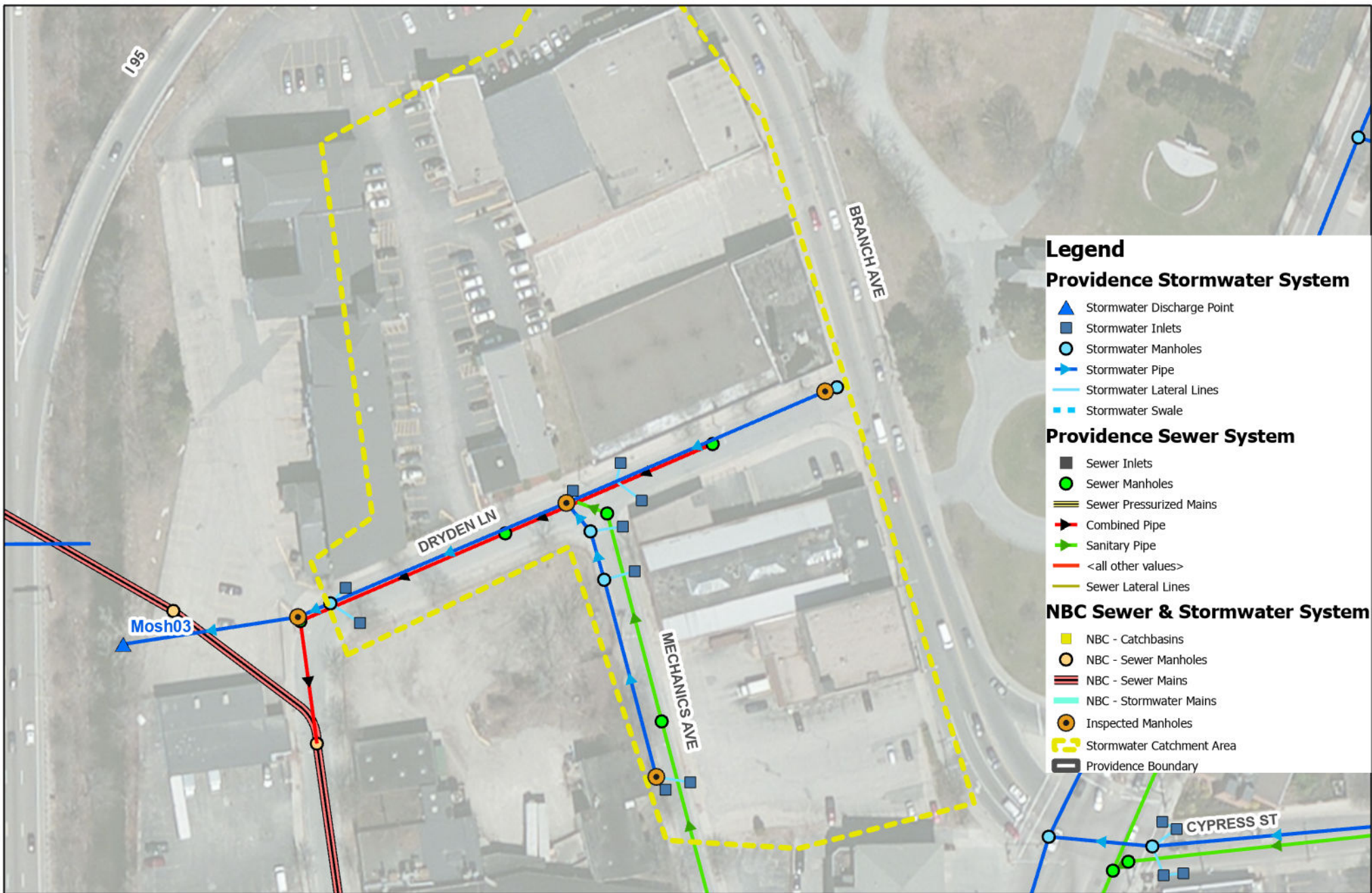
## Mash06 Overview

IDDE 2022  
Providence, RI



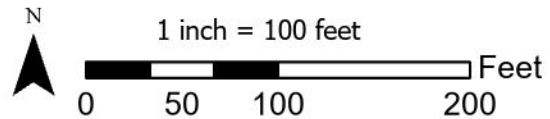
1 inch = 100 feet



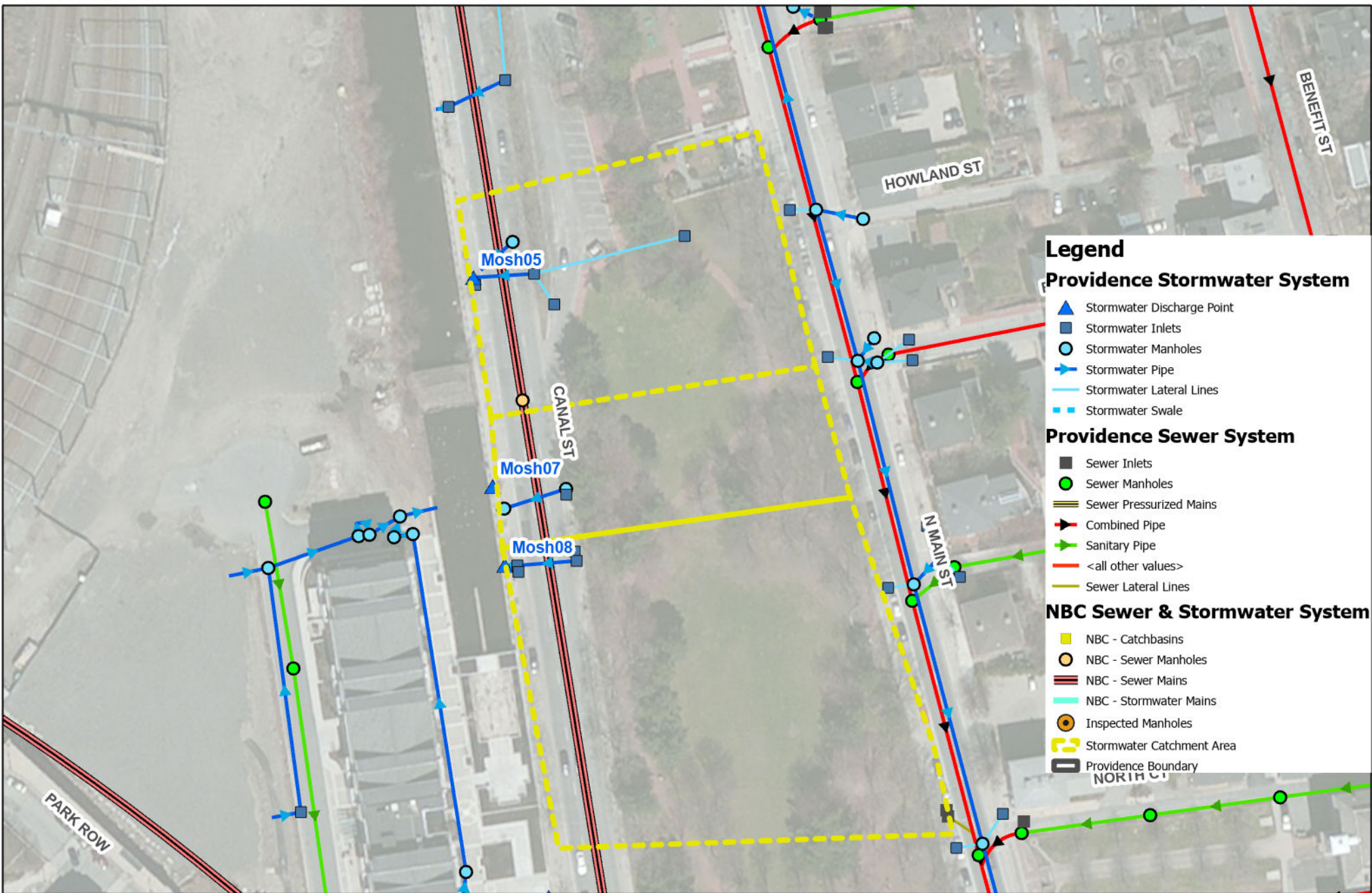


# Mosh03 Overview

IDDE 2022  
Providence, RI

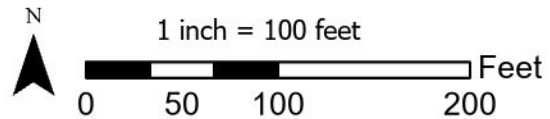


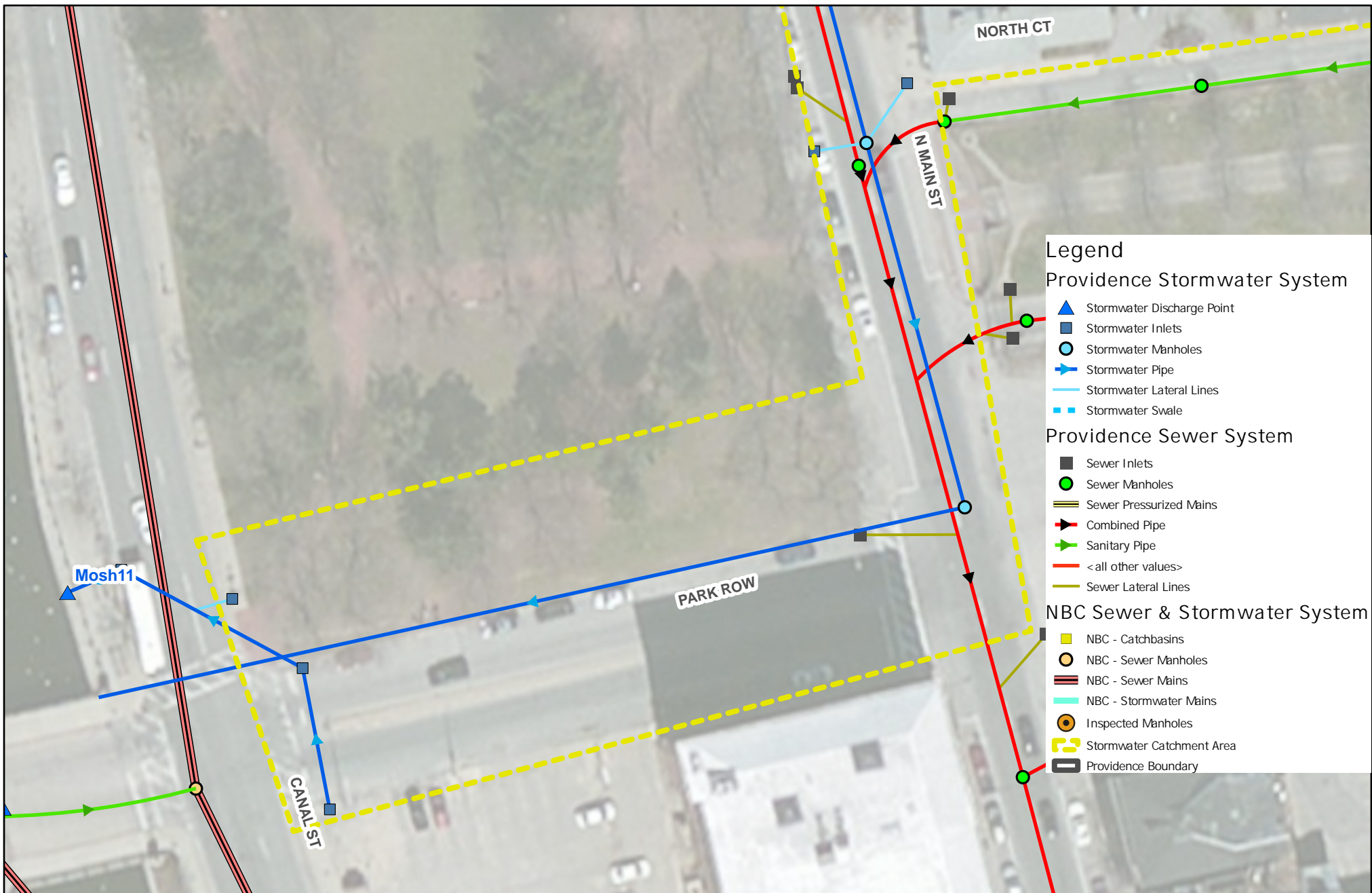




# Mosh05-07-08 Overview

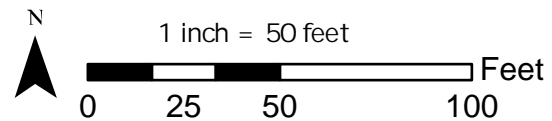
IDDE 2022  
Providence, RI



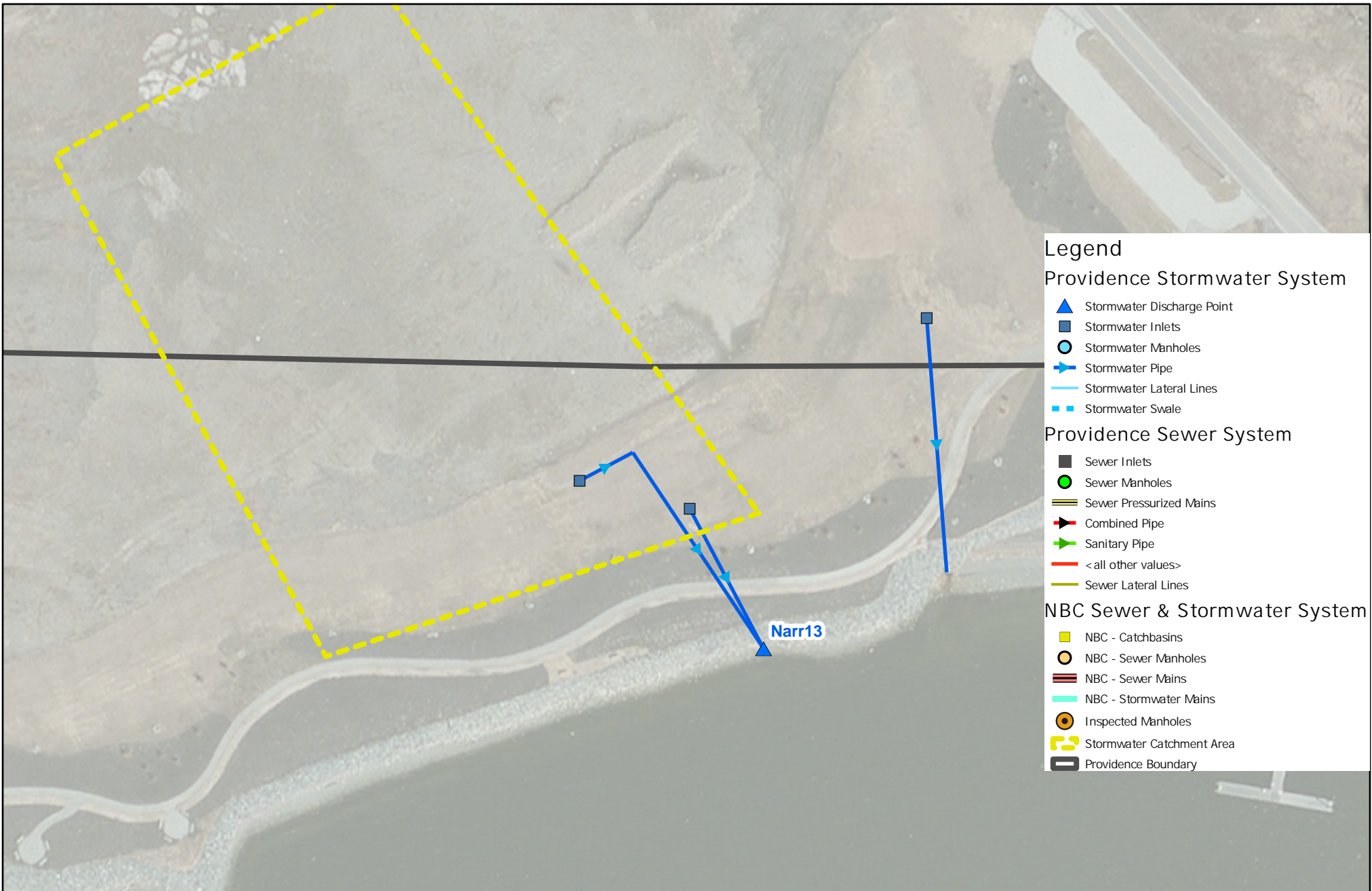


# Mosh11 Overview

IDDE 2022  
Providence, RI

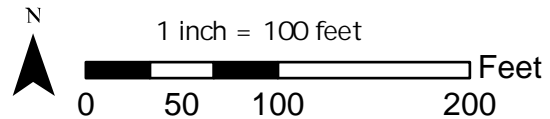


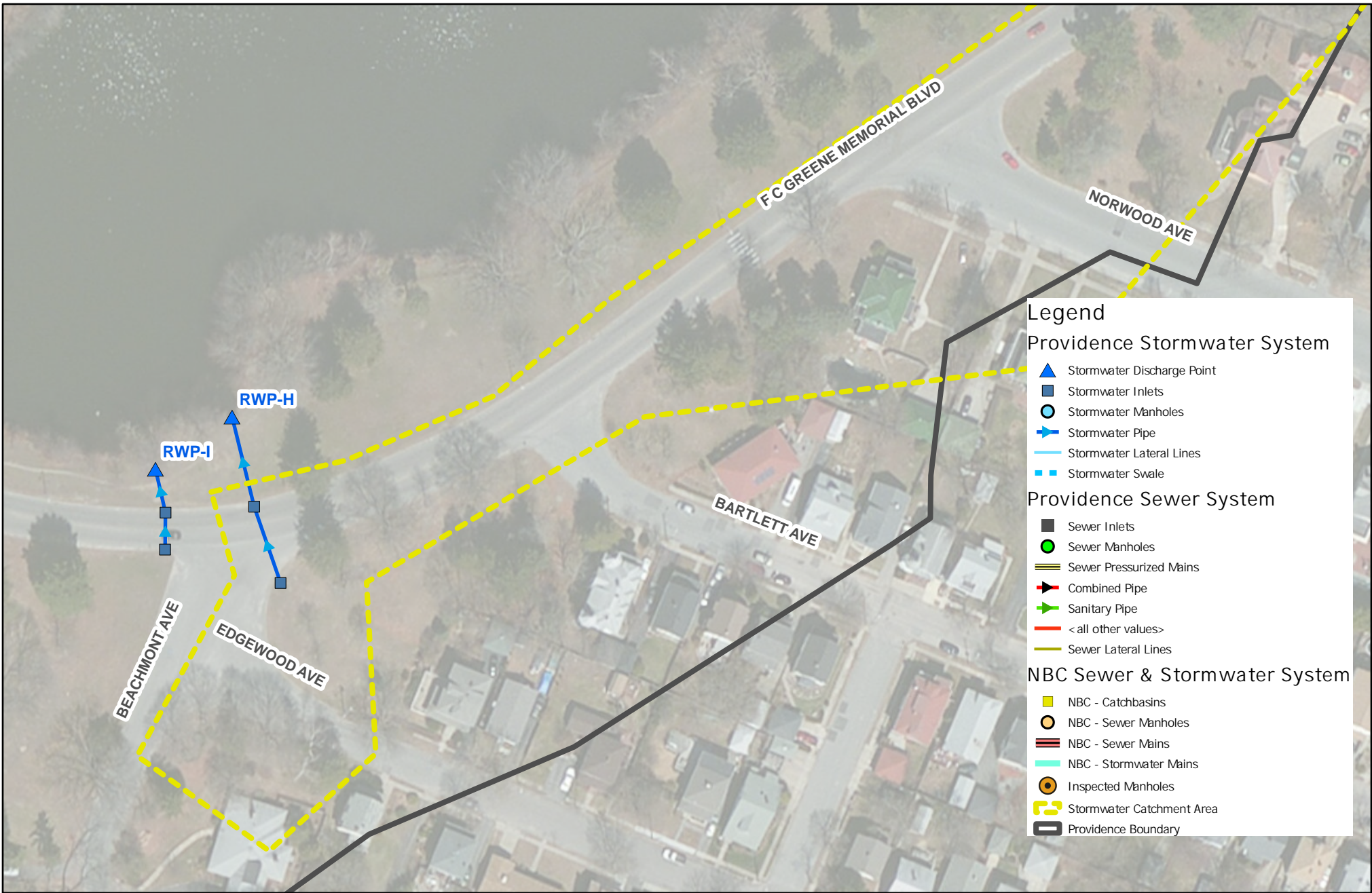




# Narr13 Overview

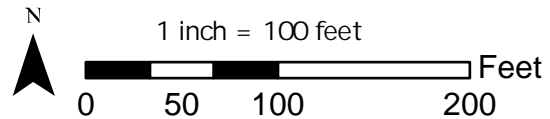
IDDE 2022  
Providence, RI



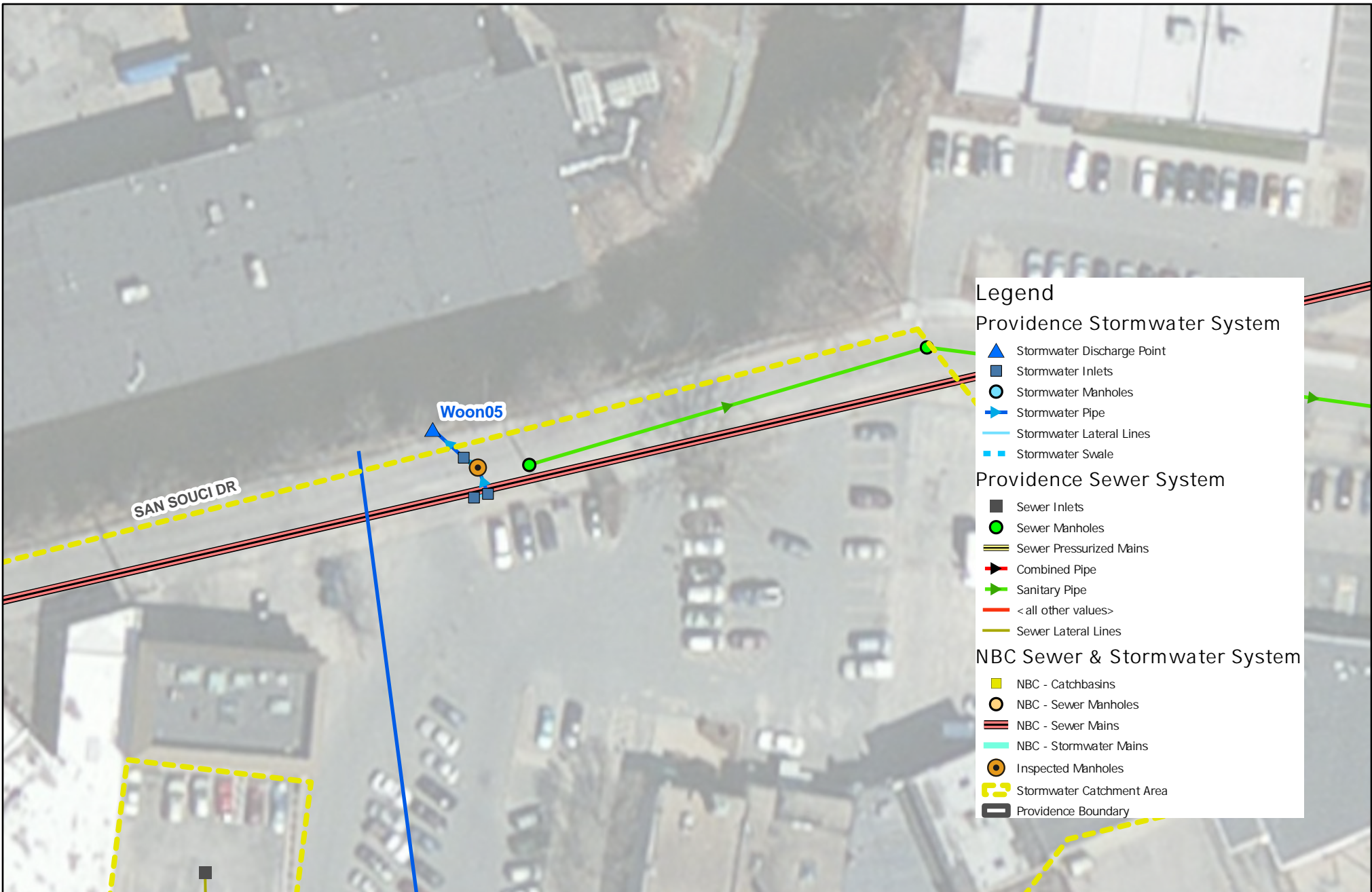


# RWP-H Overview

IDDE 2022  
Providence, RI

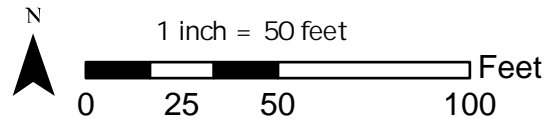


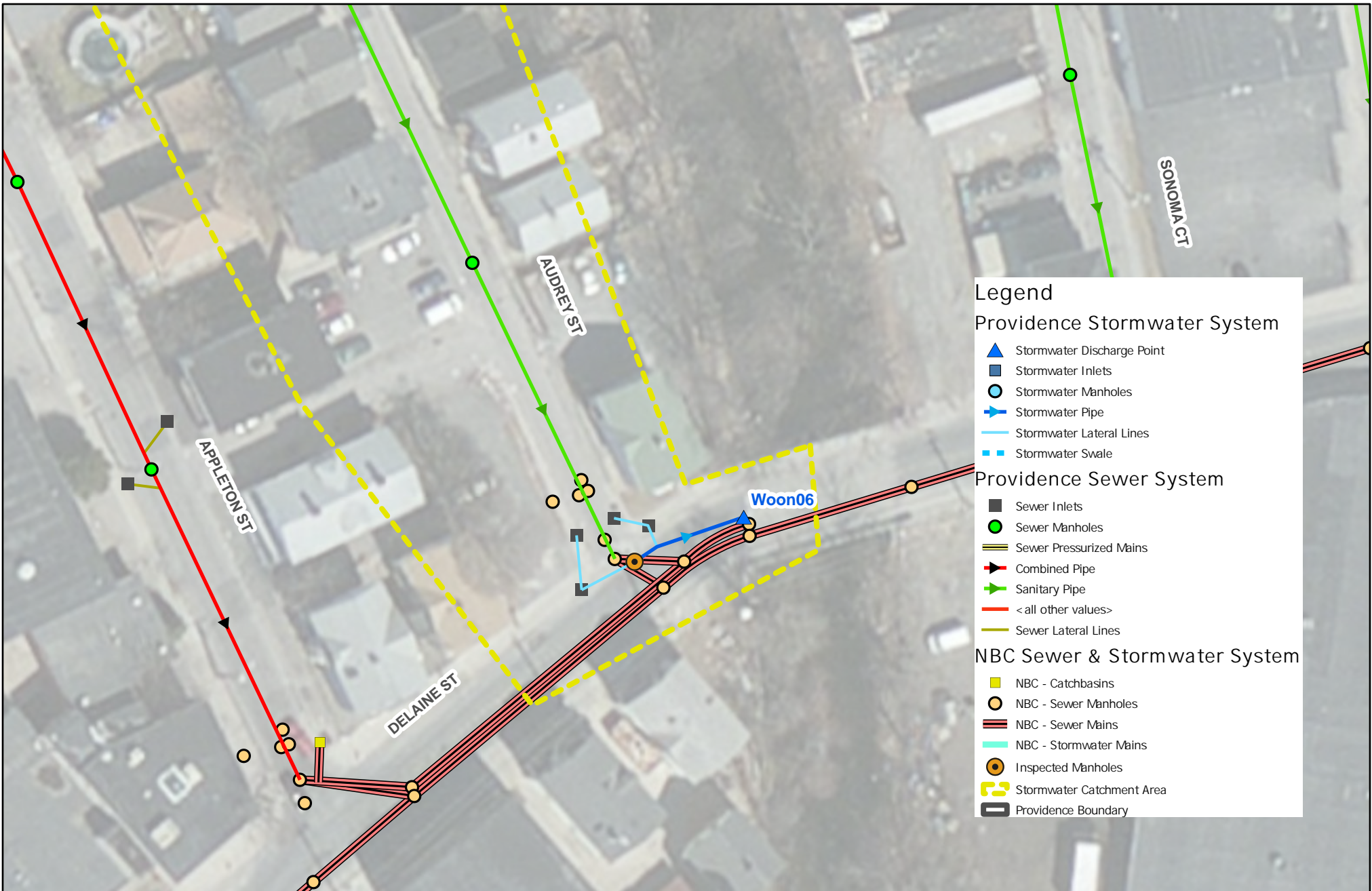




# Woon05 Overview

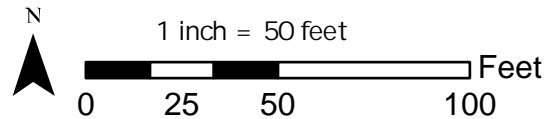
IDDE 2022  
Providence, RI



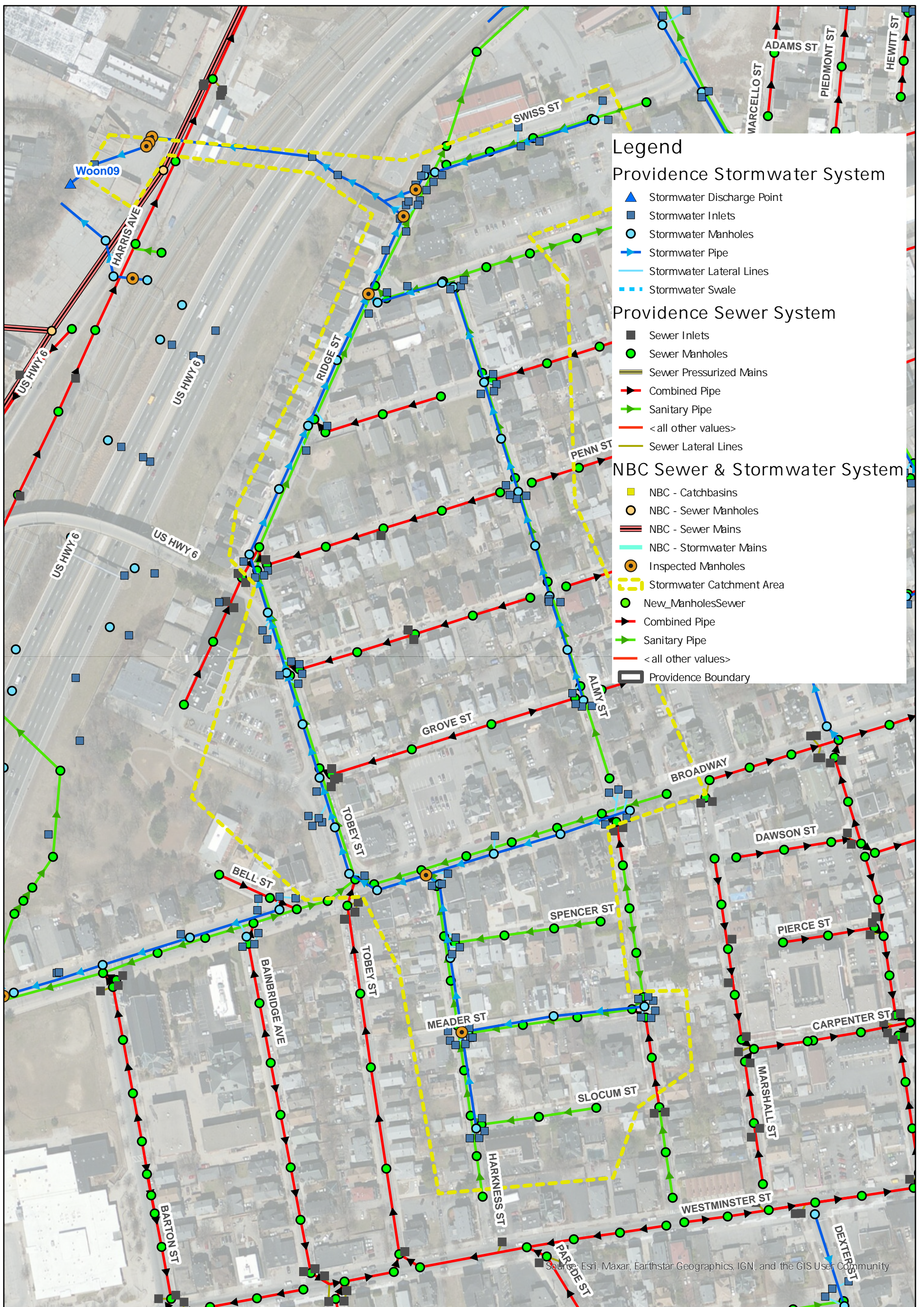


# Woon06 Overview

IDDE 2022  
Providence, RI

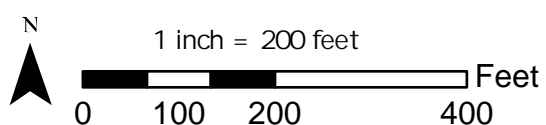






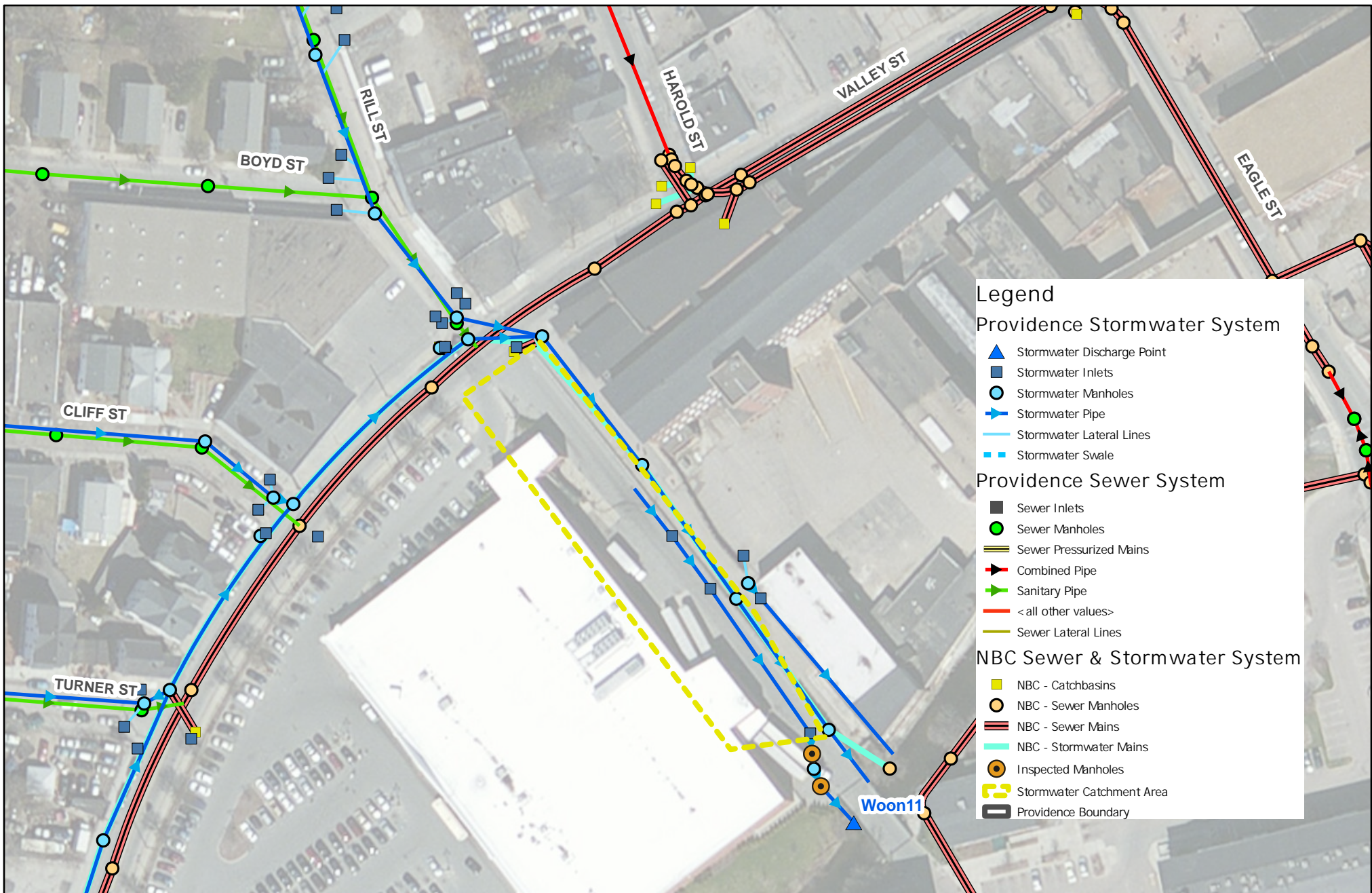
Woon09 Overview

IDDE 2022  
Providence, RI



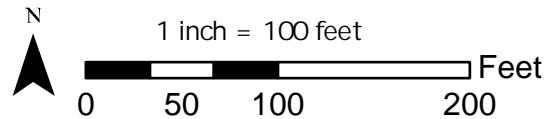
Source: Esri, Maxar, Earthstar Geographics, IGN, and the GIS User Community





# Woon11 Overview

IDDE 2022  
Providence, RI

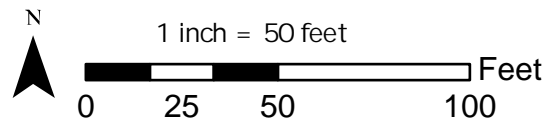




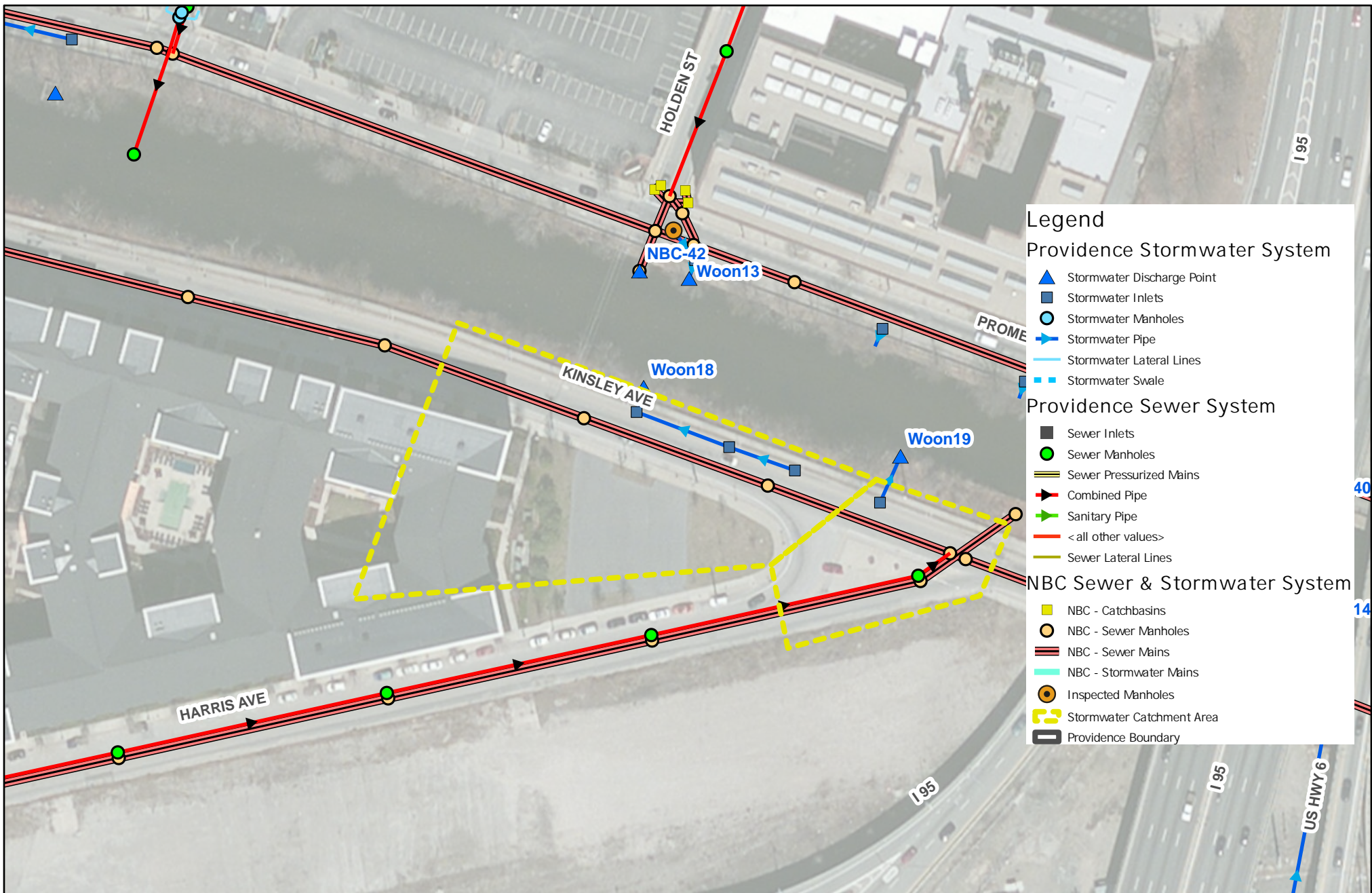


# Woon13 Overview

IDDE 2022  
Providence, RI

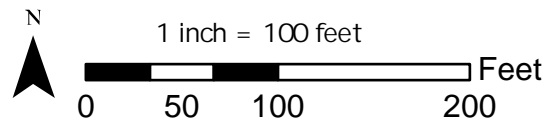




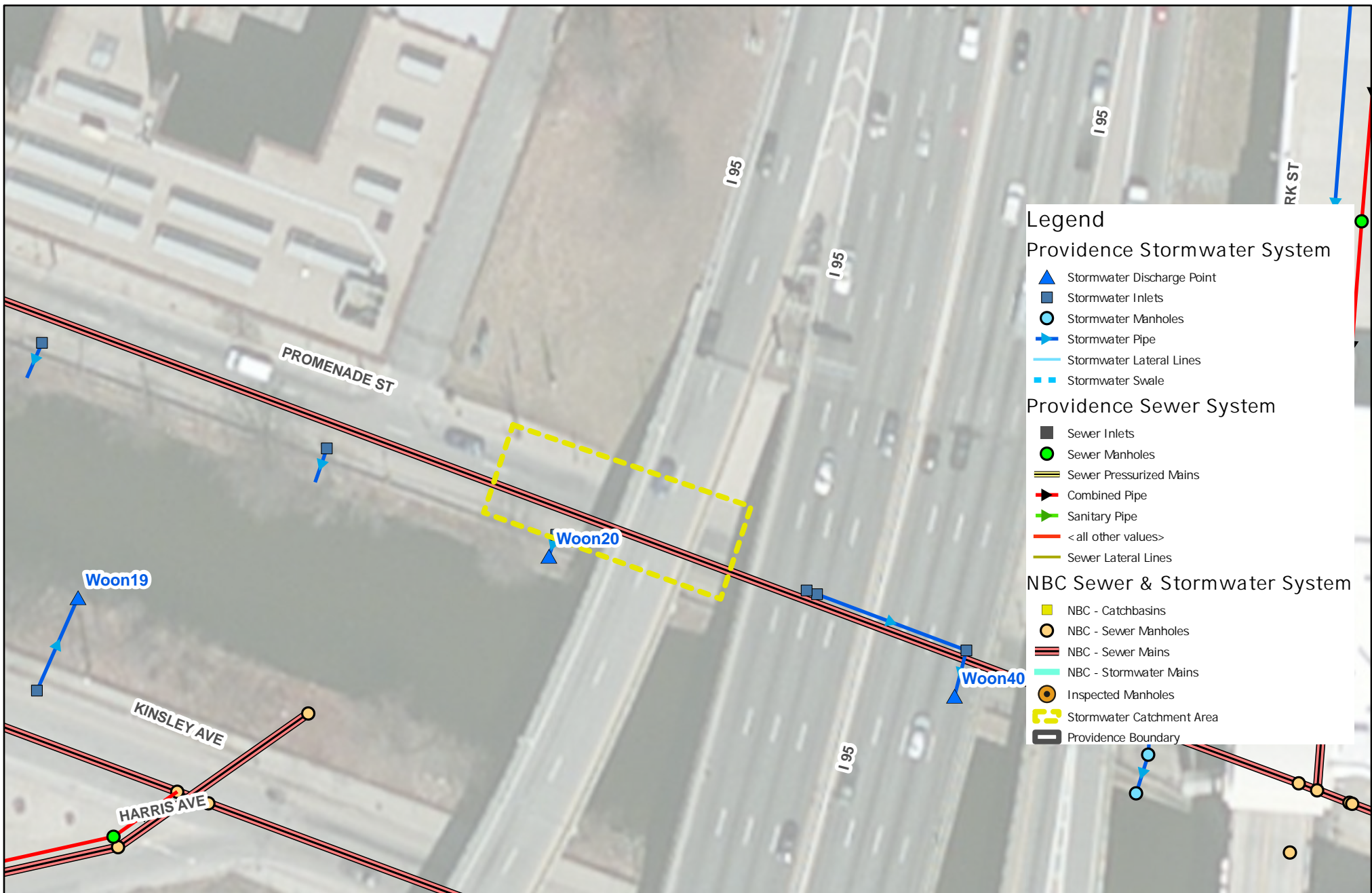


# Woon18-19 Overview

IDDE 2022  
Providence, RI

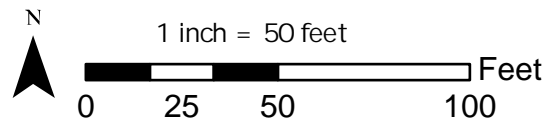




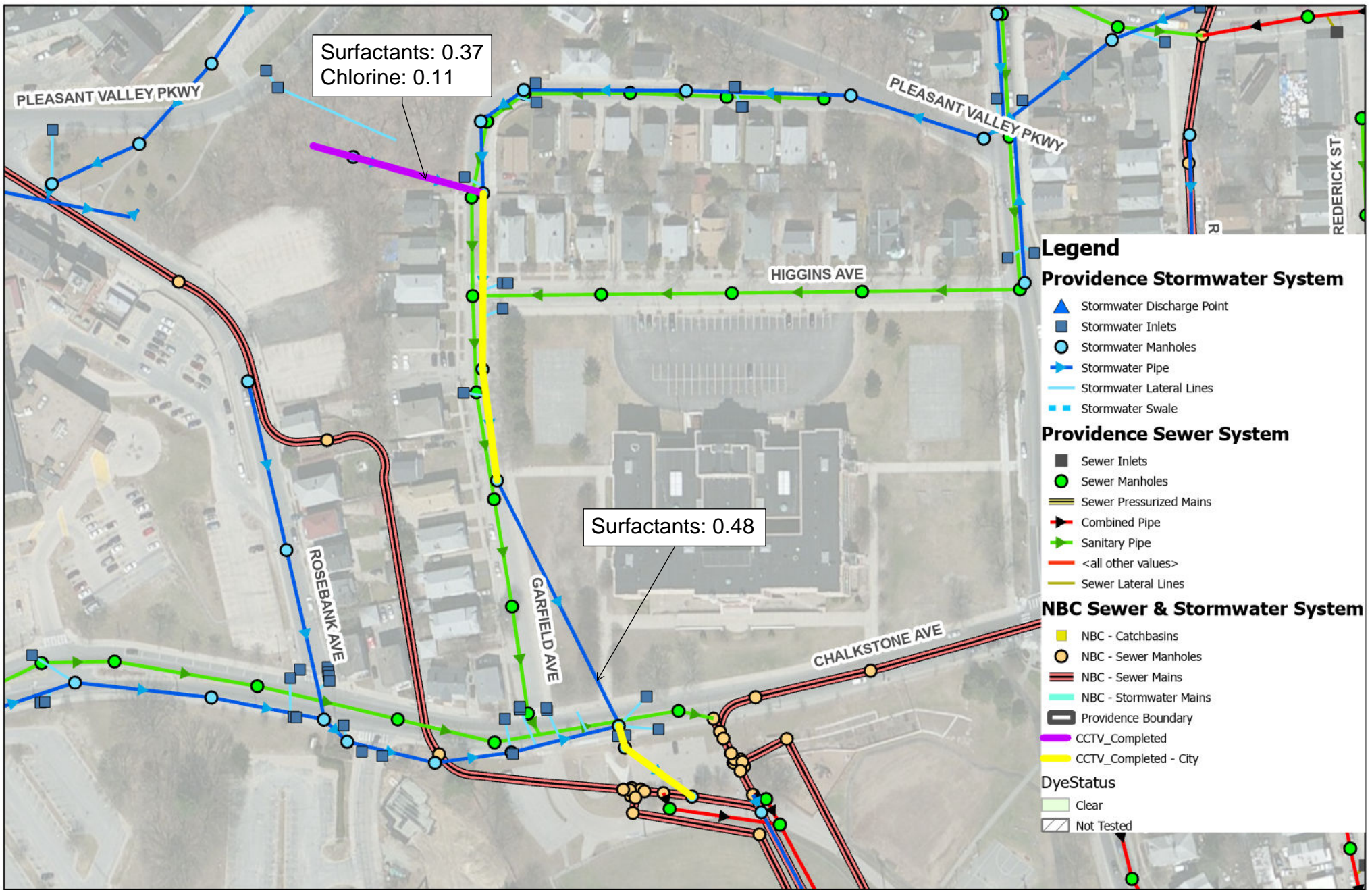


# Woon20 Overview

IDDE 2022  
Providence, RI







**Figure 2**  
**Garfield-Higgins Results**

IDDE 2022  
Providence, RI

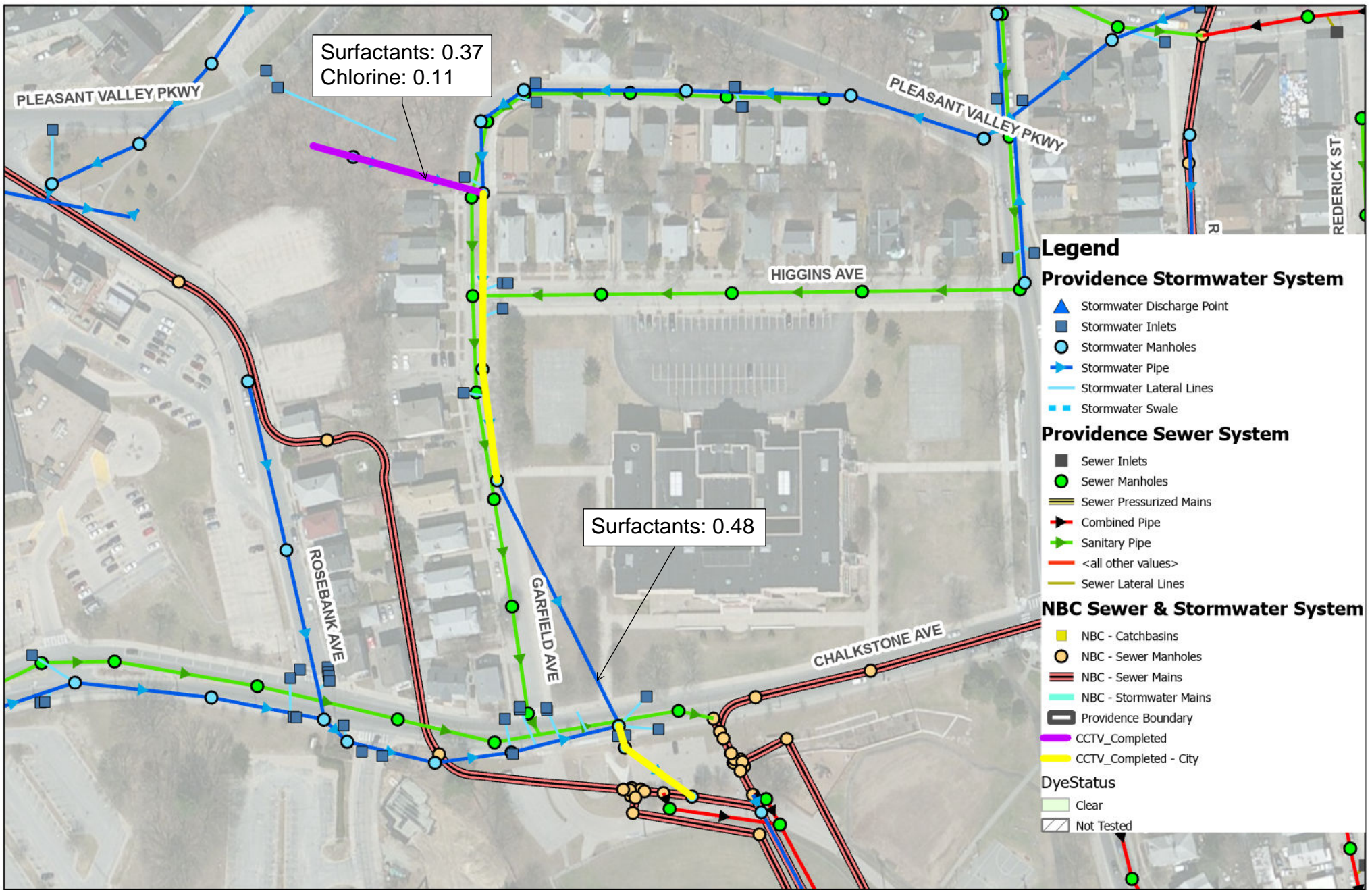
N

1 inch = 150 feet

0 75 150 300 Feet







**Figure 2**  
**Garfield-Higgins Results**

IDDE 2022  
Providence, RI

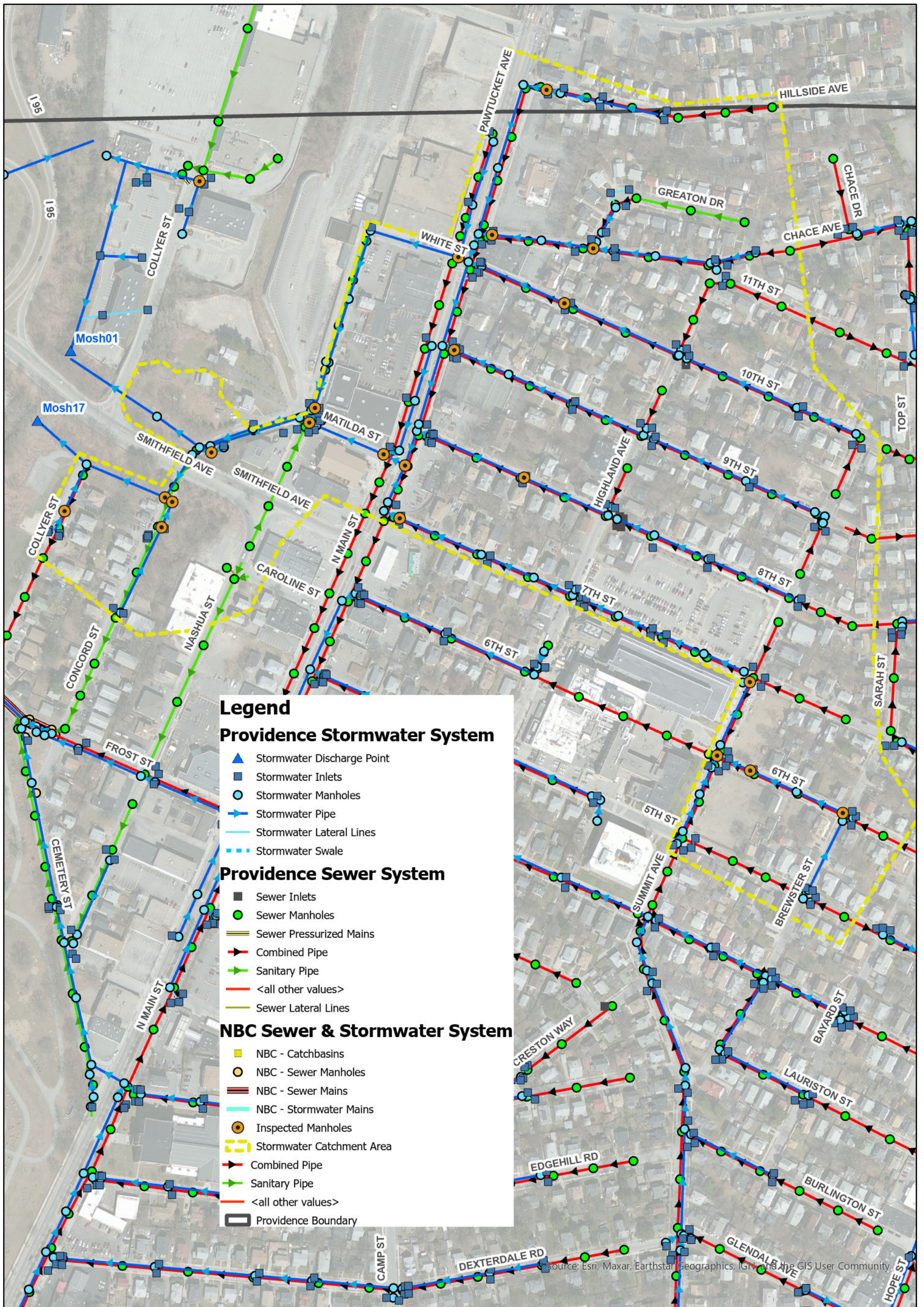
N

1 inch = 150 feet

0 75 150 300 Feet

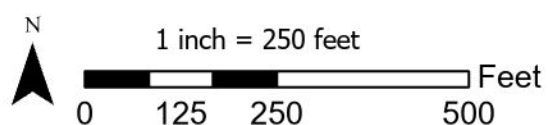




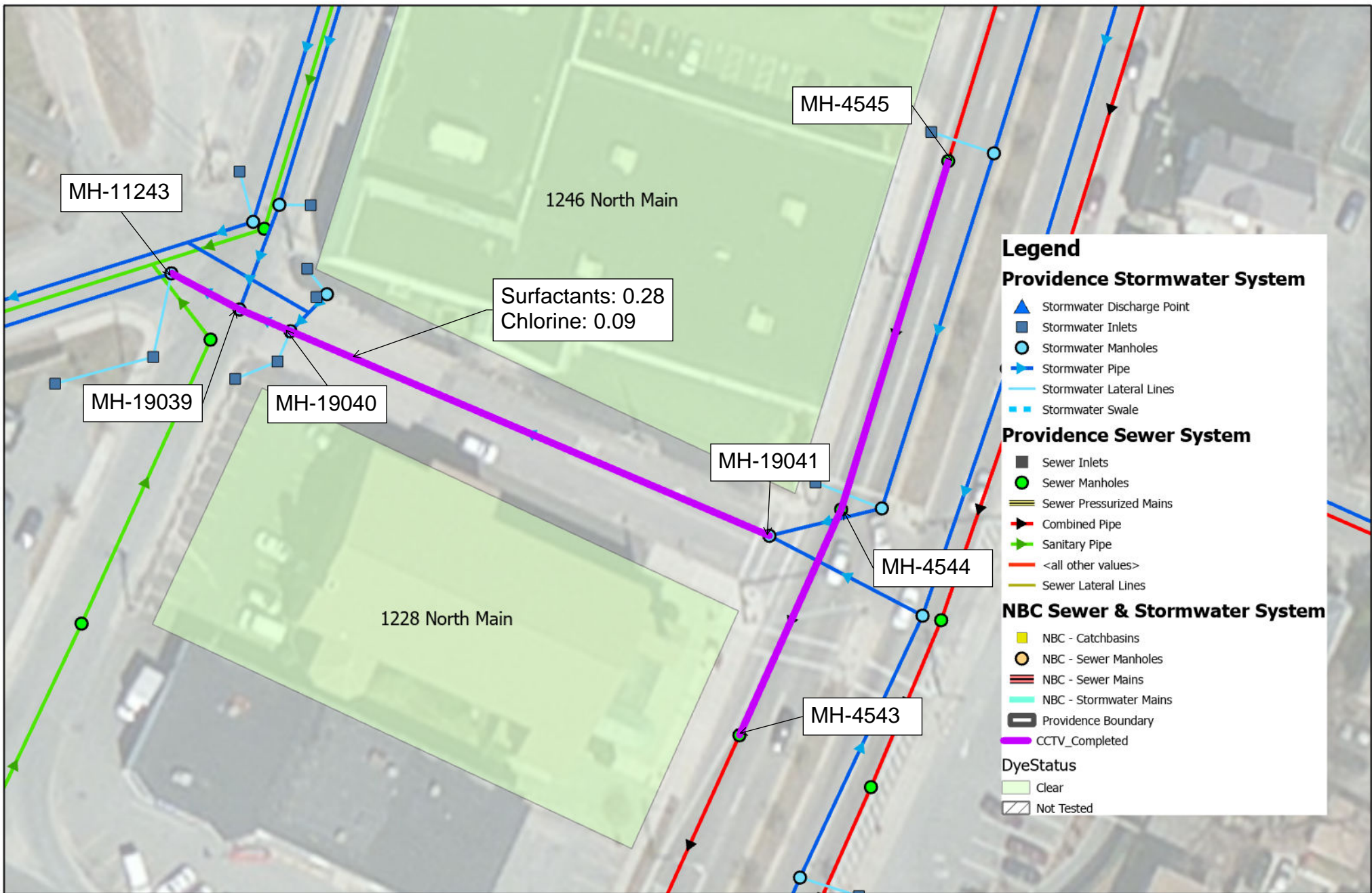


**Figure 3**  
**Mosh17 Overview**

IDDE 2022  
Providence, RI

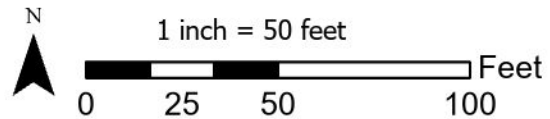




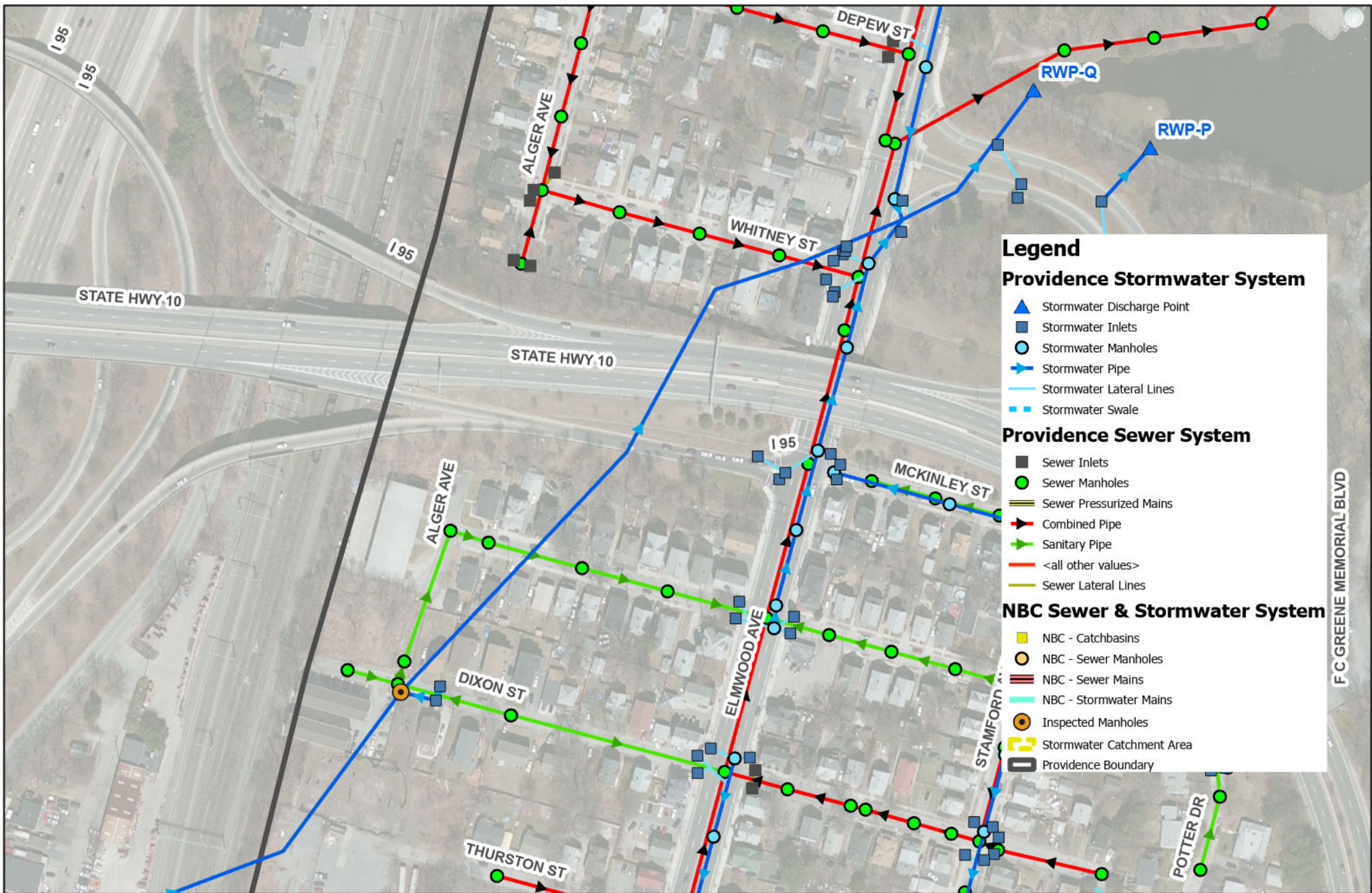


**Figure 4**  
**Mosh17 Results**

IDDE 2022  
Providence, RI

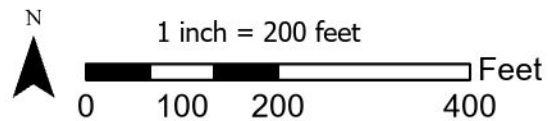






**Figure 5**  
**RWP-Q Overview**

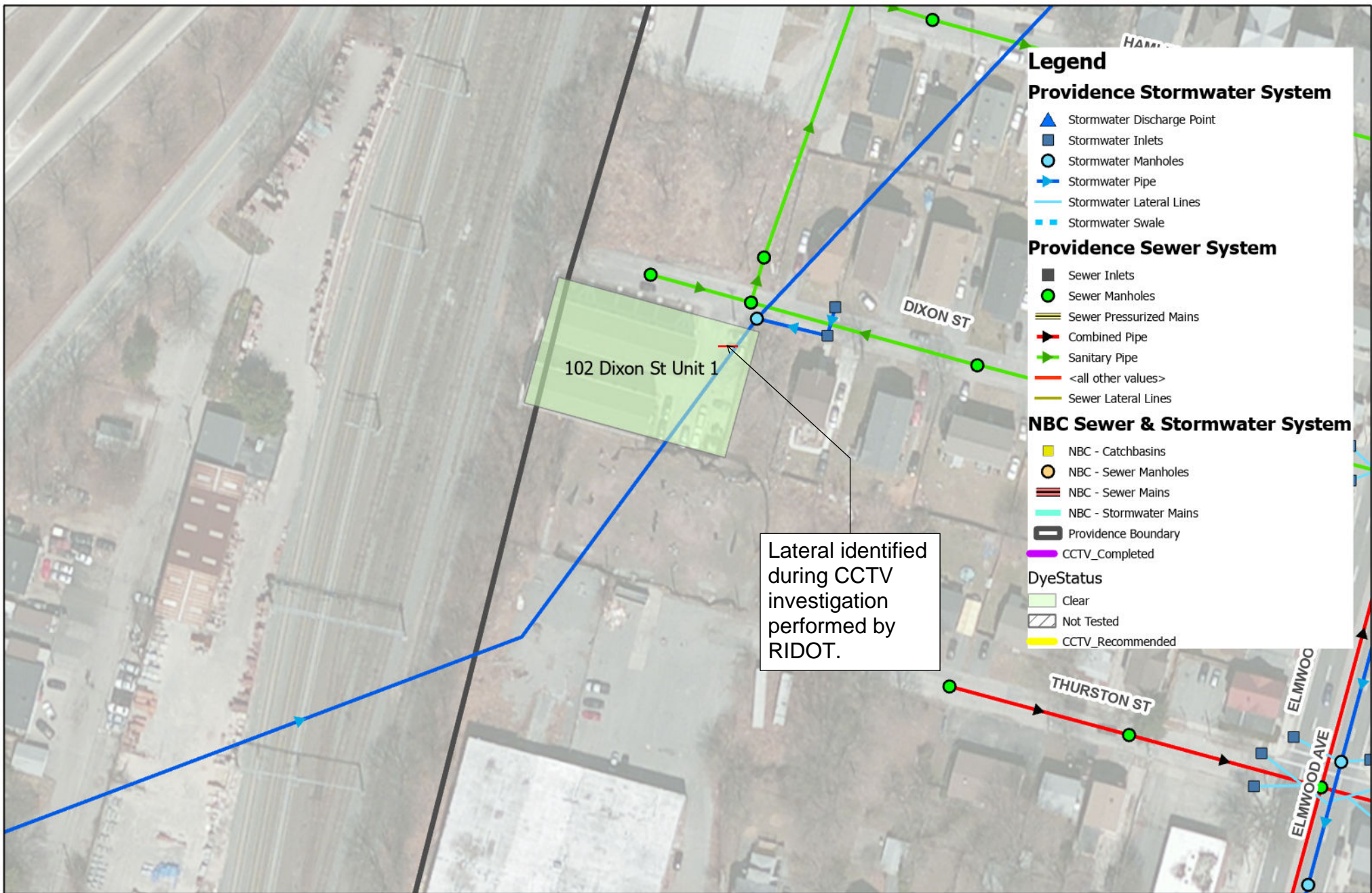
IDDE 2022  
Providence, RI



**CDM  
Smith**





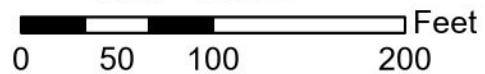


**Figure 6**  
**RWP-Q Results**

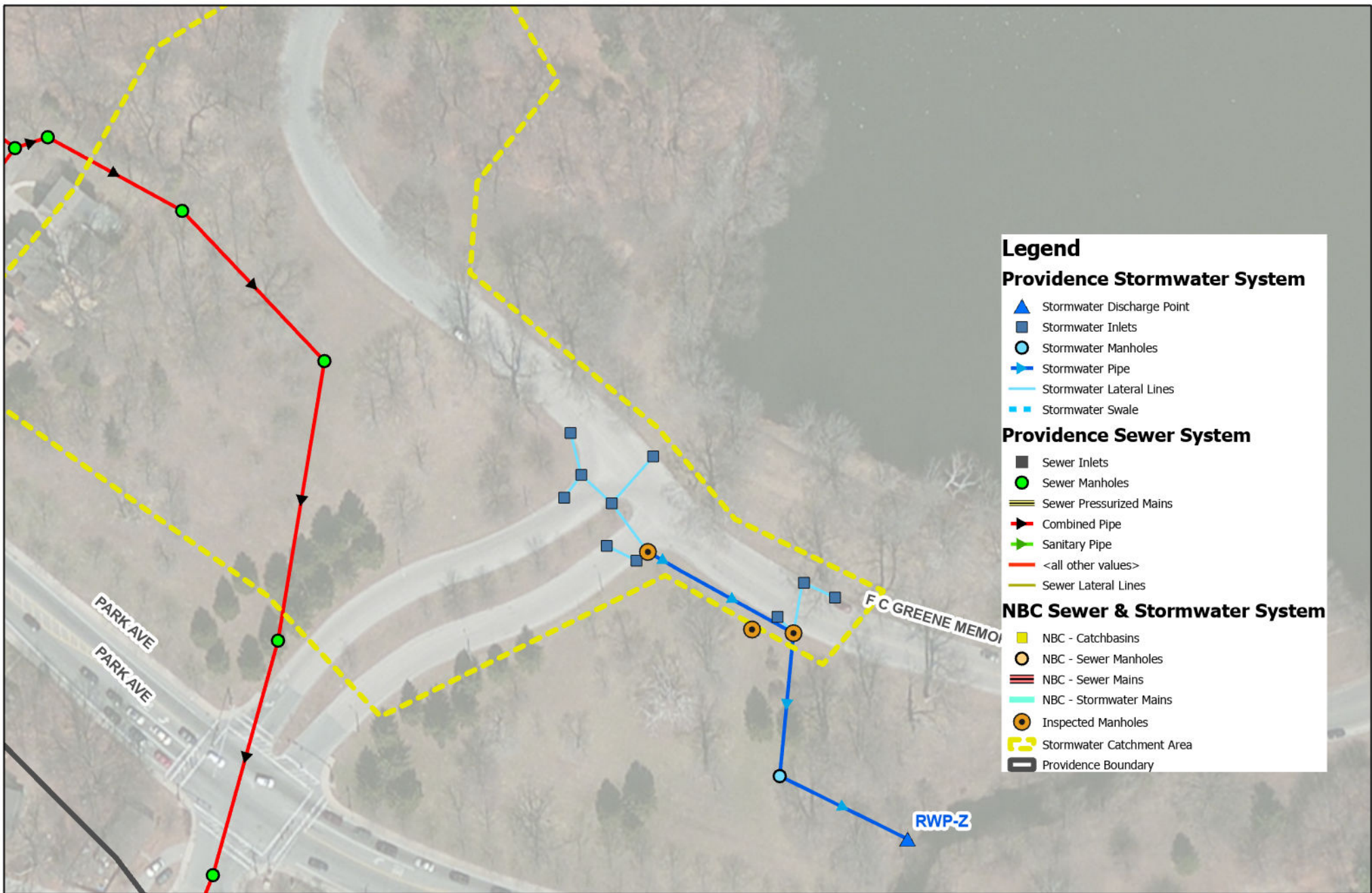
IDDE 2022  
Providence, RI



1 inch = 100 feet

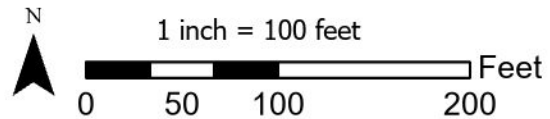






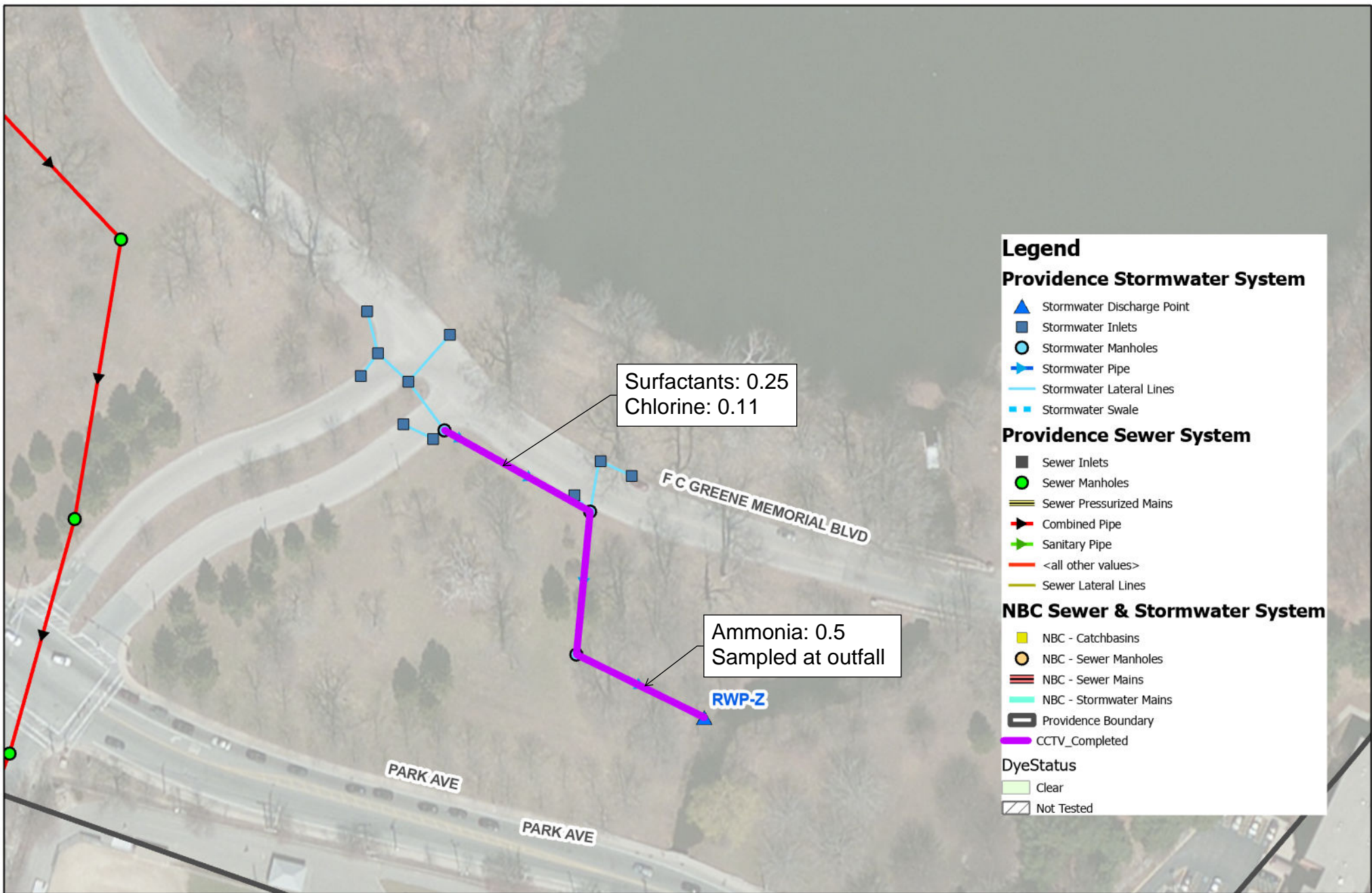
**Figure 7**  
**RWP-Z Overview**

IDDE 2022  
Providence, RI



**CDM  
Smith**



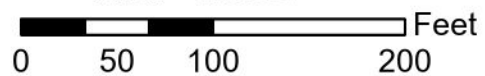


**Figure 8**  
**RWP-Z Results**

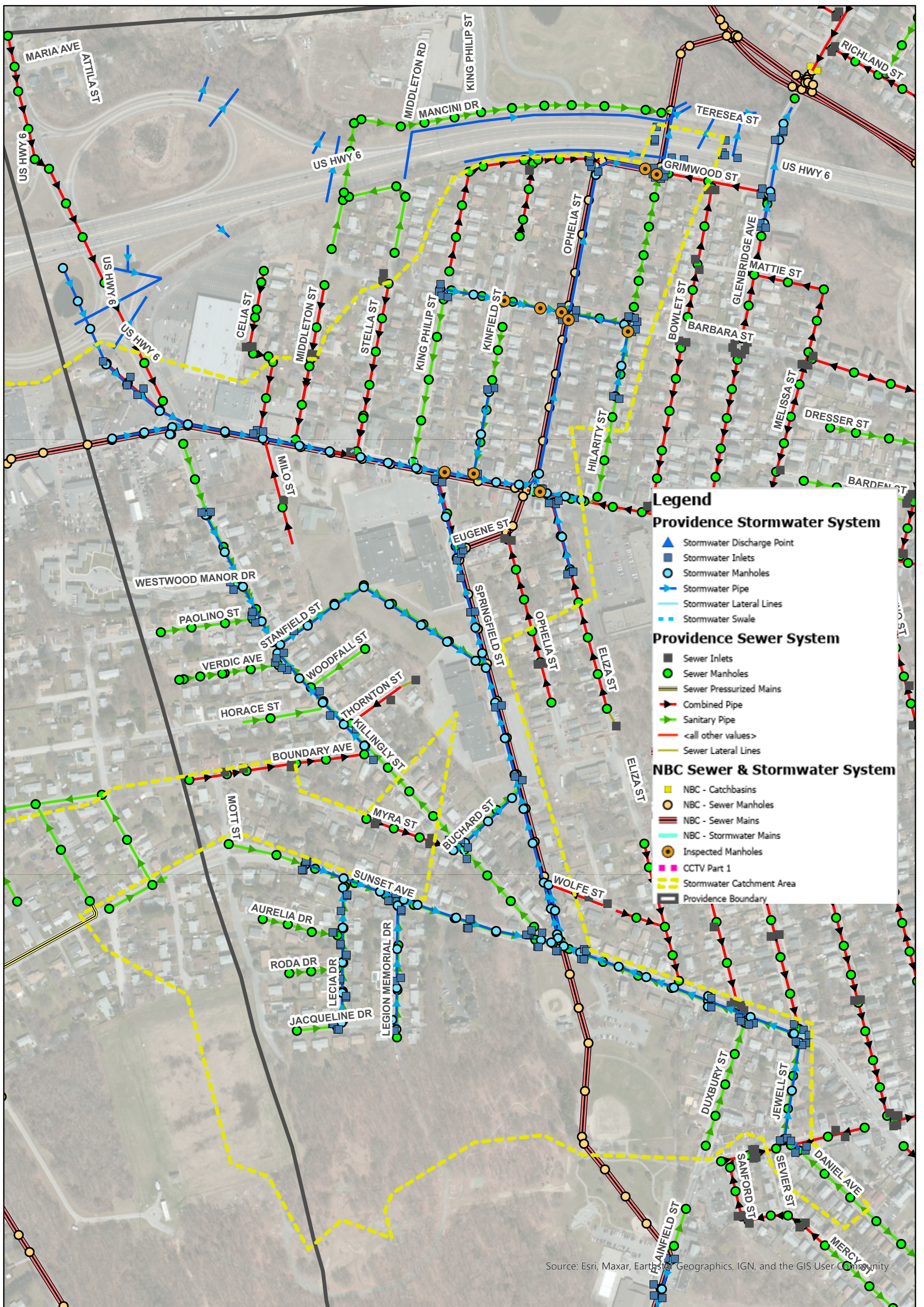
IDDE 2022  
Providence, RI



1 inch = 100 feet

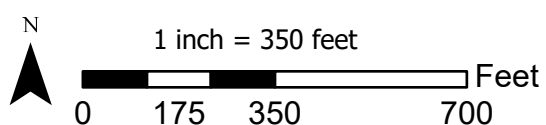






**Figure 9**  
**S-4 Overview**

IDDE 2022  
Providence, RI



**CDM  
Smith**

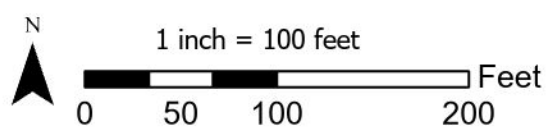




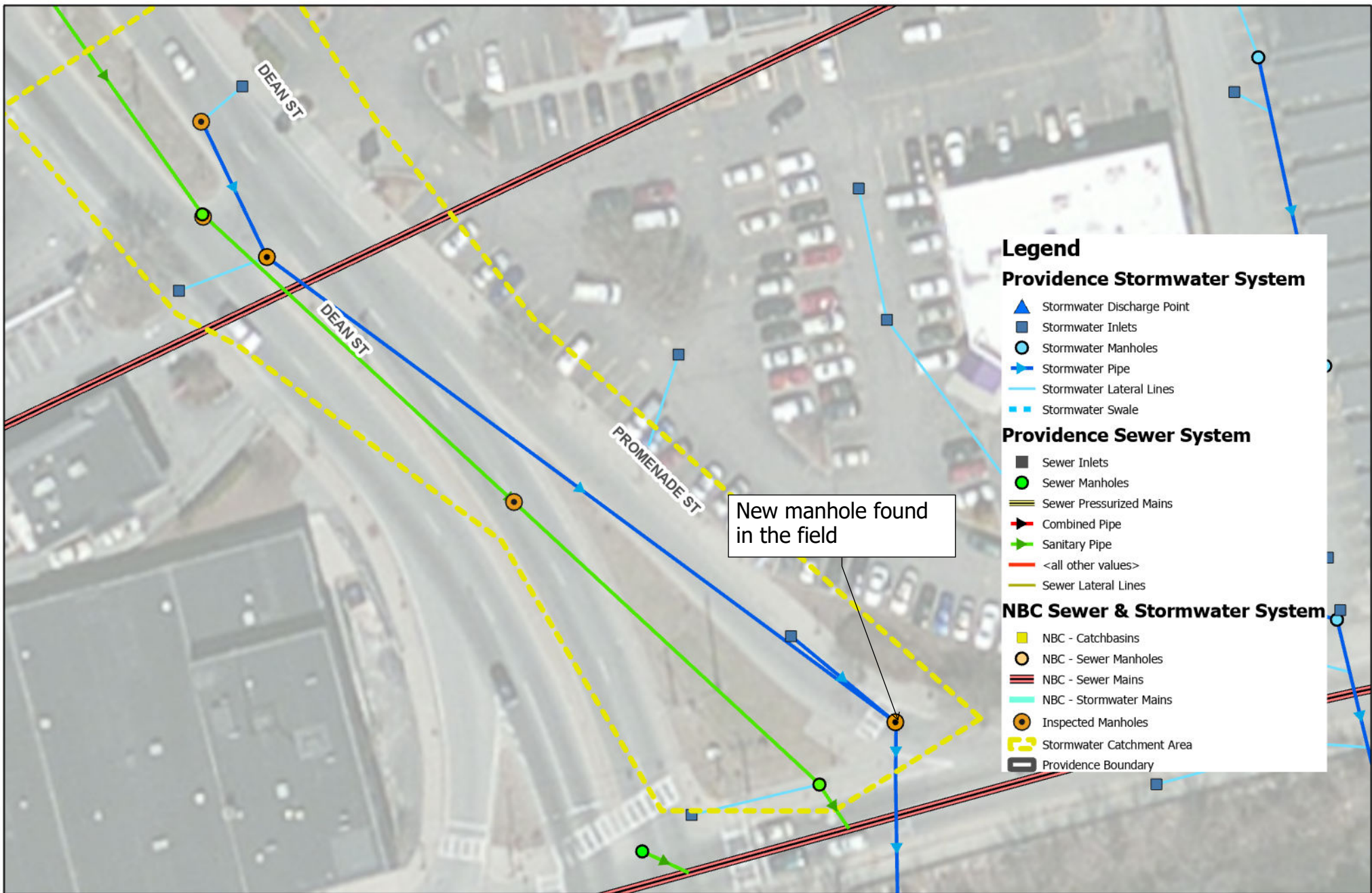


**Figure 10**  
**S-4 Results**

IDDE 2022  
Providence, RI

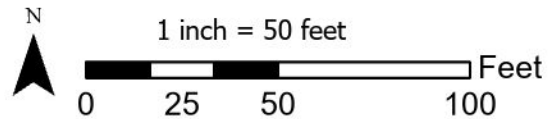


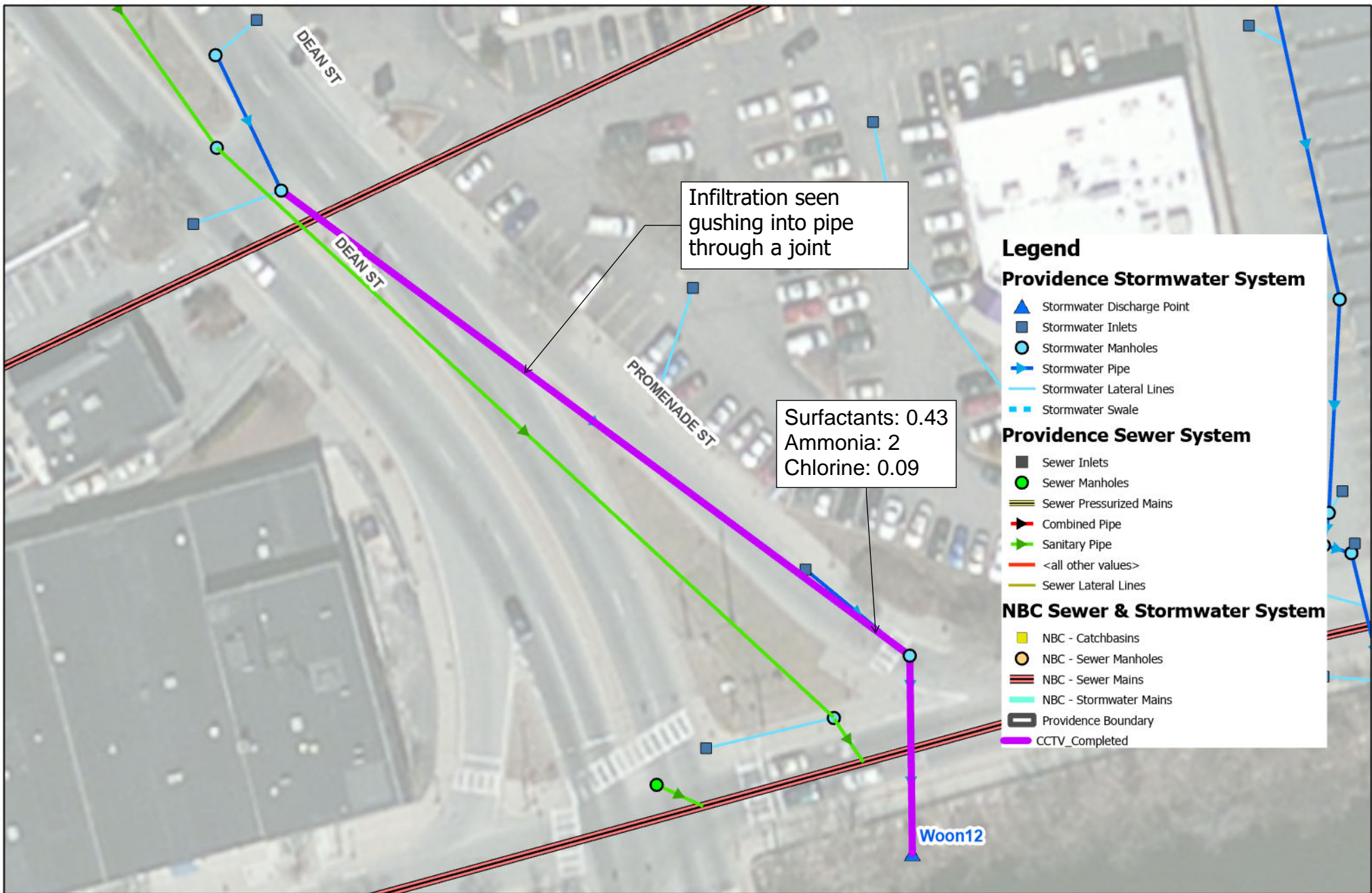




**Figure 11**  
**Woon12 Overview**

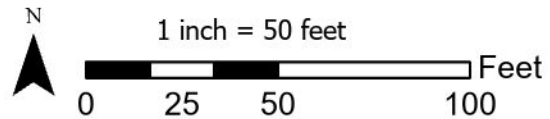
IDDE 2022  
Providence, RI





**Figure 12**  
**Woon12 Results**

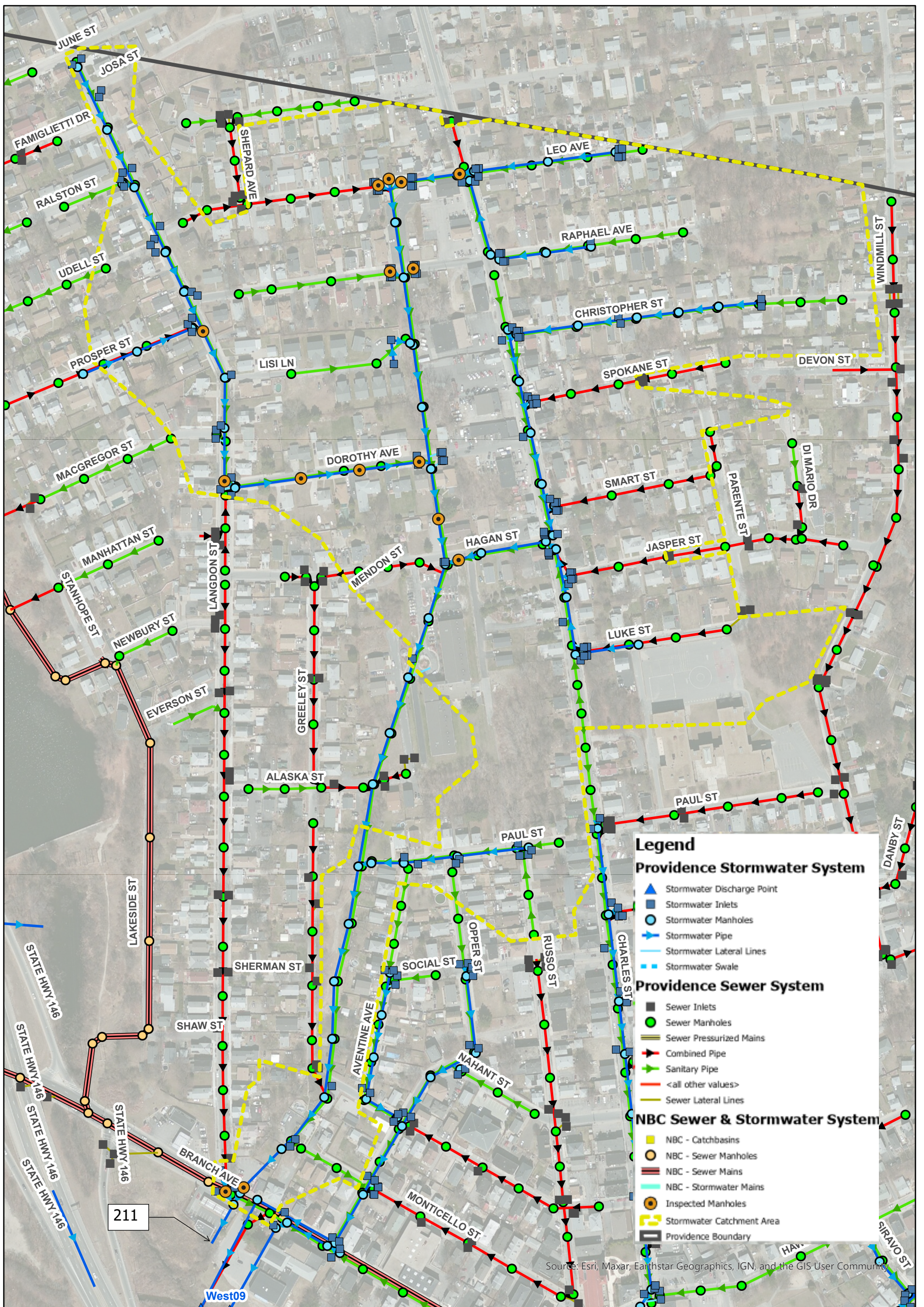
IDDE 2022  
Providence, RI



**CDM  
Smith**

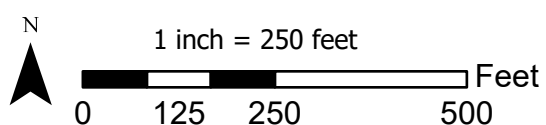






**Figure 13**  
**211 (OF-87) Overview**

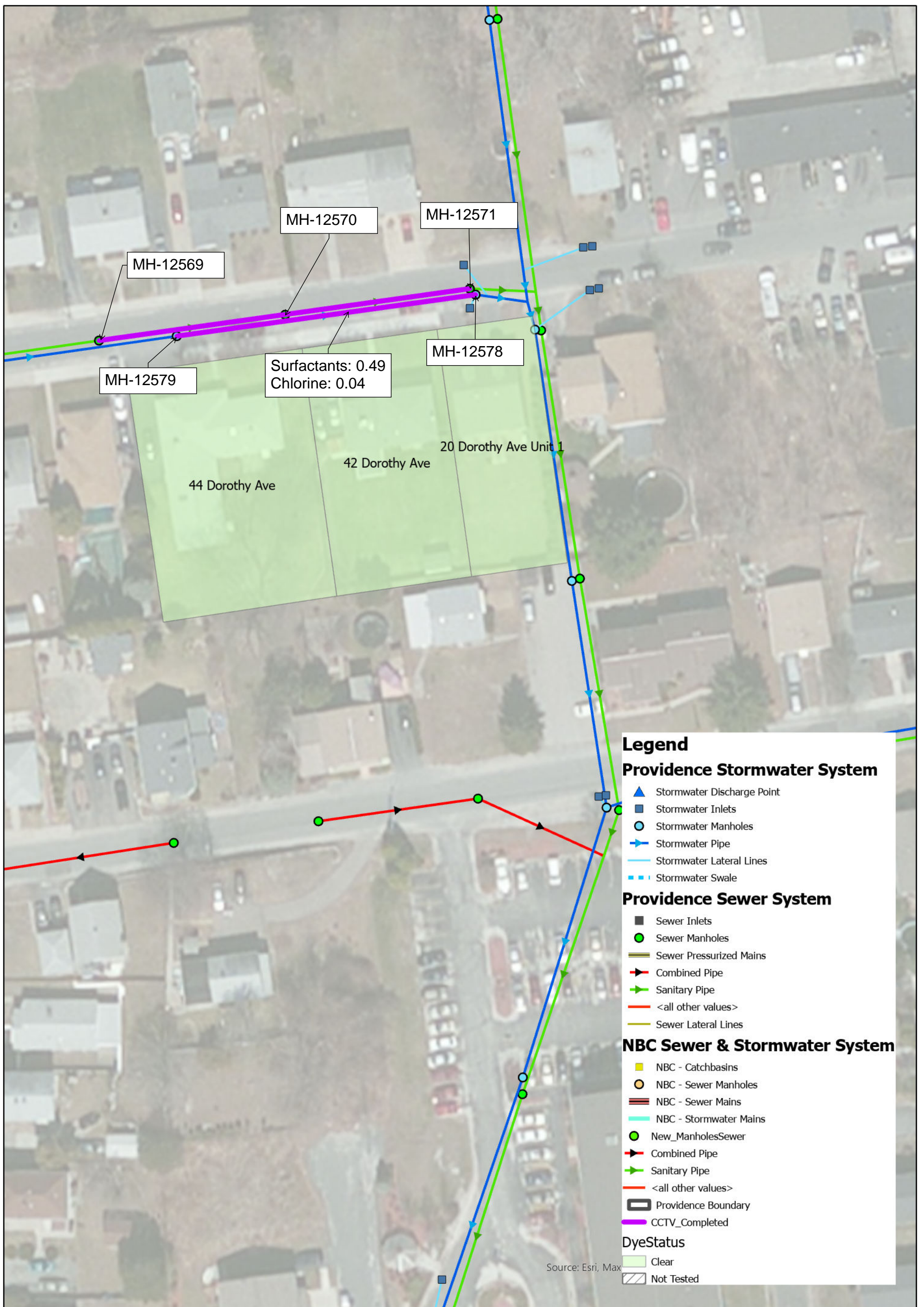
IDDE 2022  
 Providence, RI



**CDM  
 Smith**

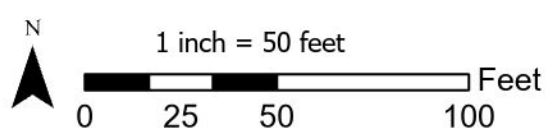




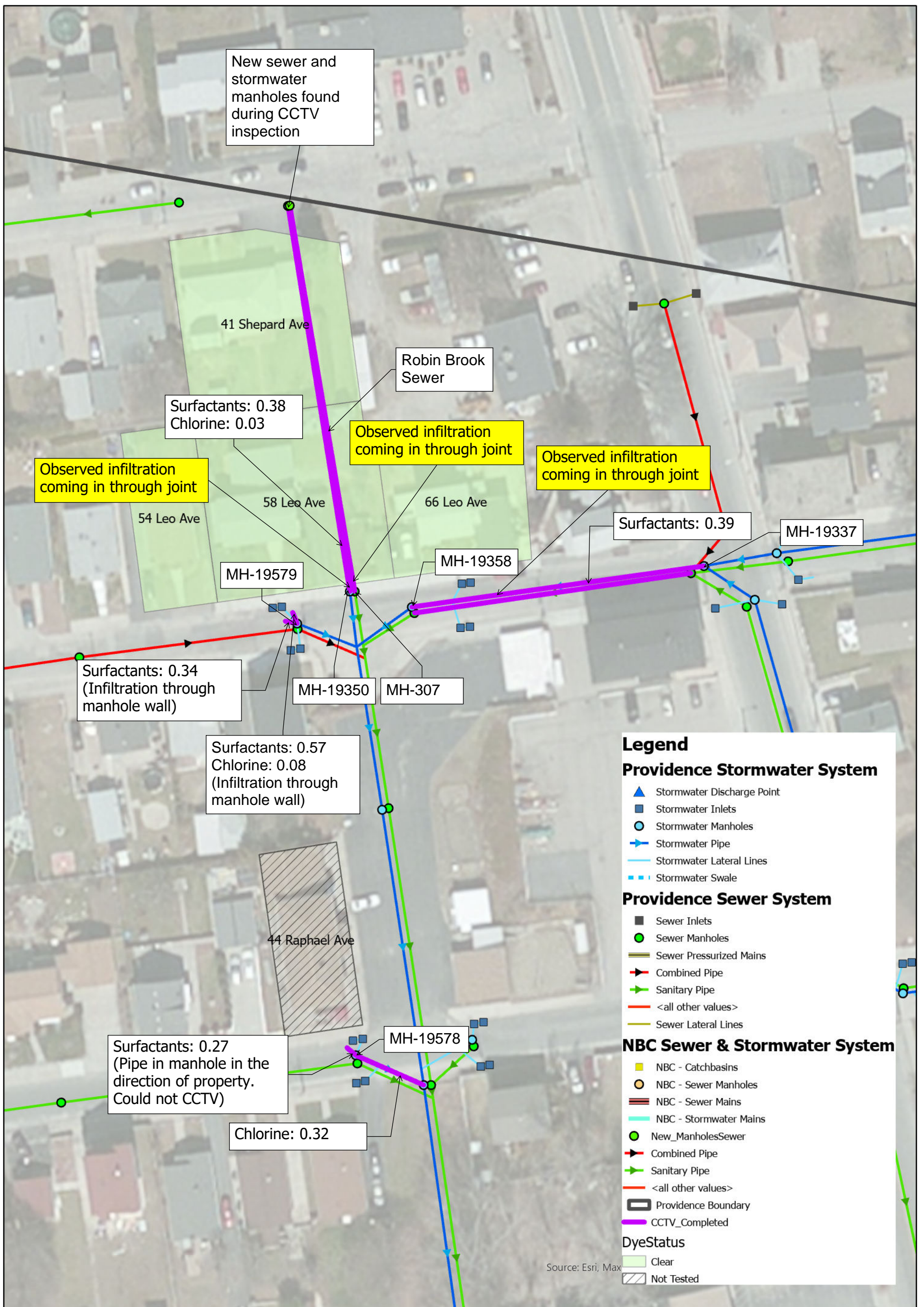


**Figure 14**  
**211 (OF-87) Results**

IDDE 2022  
Providence, RI

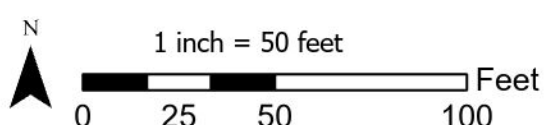






**Figure 14**  
**211 (OF-87) Results**

IDDE 2022  
Providence, RI



# Appendix B

## MS4 Interconnections

Location	Flow Direction	Structure	Data Source	System Owner	Notes
Montgomery Ave & Cyr St	Incoming (to City)		Other	Cranston storm pipe GIS data notes interconnection to Providence system.	
Beachmont Ave	Incoming (to City)	Manhole	External Data Source	Other	Cranston storm pipe GIS data notes interconnection to Providence.
Harris Ave	Incoming (to City)	Manhole		RIDOT	City data shows RIDOT storm pipe connecting to City system at manhole.
Broadway	Outgoing (from City)	Manhole	Other	RIDOT	City GIS data shows storm pipe connecting to RIDOT system at manhole.
	Incoming (to City)			Other	City catchment layer notes probable interconnection from Johnston. Location unknown.
	Incoming (to City)			Unknown	City catchment layer notes possible interconnection from North Providence. Location unknown.

	Incoming (to City)			Other	City catchment layer notes possible interconnection from North Providence. Location unknown.
	Outgoing (from City)			RIDOT	City catchment layer notes possible interconnection to RIDOT - City outfall not found in field. RIDOT data also shows possible interconnection from City here.
	Outgoing (from City)		External Data Source	RIDOT	Unconfirmed interconnection from RIDOT GIS layer.
	Outgoing (from City)		External Data Source	RIDOT	Unconfirmed interconnection from RIDOT GIS layer.
	Outgoing (from City)		External Data Source	RIDOT	Unconfirmed interconnection from RIDOT GIS layer.
	Outgoing (from City)		External Data Source	RIDOT	Unconfirmed interconnection from RIDOT GIS layer.
	Outgoing (from City)		External Data Source	RIDOT	Unconfirmed interconnection from RIDOT GIS layer.

	Outgoing (from City)		External Data Source	RIDOT	Unconfirmed interconnection from RIDOT GIS layer.
	Incoming (to City)		External Data Source	RIDOT	Unconfirmed interconnection from RIDOT GIS layer.
	Incoming (to City)		External Data Source	RIDOT	Unconfirmed interconnection from RIDOT GIS layer.
	Outgoing (from City)		External Data Source	RIDOT	Unconfirmed interconnection from RIDOT GIS layer.
	Outgoing (from City)		External Data Source	RIDOT	Unconfirmed interconnection from RIDOT GIS layer.
	Outgoing (from City)		External Data Source	RIDOT	Unconfirmed interconnection from RIDOT GIS layer.
	Incoming (to City)		External Data Source	RIDOT	Unconfirmed interconnection from RIDOT GIS layer.
	Outgoing (from City)		External Data Source	RIDOT	Unconfirmed interconnection from RIDOT GIS layer.
	Outgoing (from City)		External Data Source	RIDOT	Unconfirmed interconnection from RIDOT GIS layer.
	Outgoing (from City)		External Data Source	RIDOT	Unconfirmed interconnection from RIDOT GIS layer.
	Incoming (to City)		External Data Source	RIDOT	Unconfirmed interconnection from RIDOT GIS layer.



	Incoming (to City)		External Data Source	RIDOT	Unconfirmed interconnection from RIDOT GIS layer.
	Incoming (to City)		External Data Source	RIDOT	Unconfirmed interconnection from RIDOT GIS layer.
	Incoming (to City)		External Data Source	RIDOT	Unconfirmed interconnection from RIDOT GIS layer.
	Incoming (to City)		External Data Source	RIDOT	Unconfirmed interconnection from RIDOT GIS layer.
	Incoming (to City)		External Data Source	RIDOT	Unconfirmed interconnection from RIDOT GIS layer.
	Incoming (to City)		External Data Source	RIDOT	Unconfirmed interconnection from RIDOT GIS layer.
	Incoming (to City)		External Data Source	RIDOT	Unconfirmed interconnection from RIDOT GIS layer.
	Outgoing (from City)		External Data Source	RIDOT	Unconfirmed interconnection from RIDOT GIS layer.
	Outgoing (from City)		External Data Source	RIDOT	Unconfirmed interconnection from RIDOT GIS layer.
	Outgoing (from City)		External Data Source	RIDOT	Unconfirmed interconnection from RIDOT GIS layer.
	Outgoing (from City)		External Data Source	RIDOT	Unconfirmed interconnection from RIDOT GIS layer.
	Incoming (to City)	Manhole	External Data Source	RIDOT	Unconfirmed interconnection from RIDOT GIS layer.

	Outgoing (from City)		External Data Source	RIDOT	Unconfirmed interconnection from RIDOT GIS layer.
	Outgoing (from City)		External Data Source	RIDOT	Unconfirmed interconnection from RIDOT GIS layer.
	Incoming (to City)		External Data Source	RIDOT	Unconfirmed interconnection from RIDOT GIS layer.
	Incoming (to City)		External Data Source	RIDOT	Unconfirmed interconnection from RIDOT GIS layer.
	Outgoing (from City)		External Data Source	RIDOT	Unconfirmed interconnection from RIDOT GIS layer.

# Appendix C

## BMP Maintenance - 2024

WO Task	AssetName_1	DateCompleted	WorkRequested
Debris Removal - inlet/forebay/retention pond/wier	RWP - Stormwater 19A - Top Section	2023-04-11	cut grass, weed whack edges, remove dead plant material, blow out and clear debris from edges, inlets, forebays, and weirs.
Debris Removal - inlet/forebay/retention pond/wier	RWP - Stormwater 19A/Zoo Lot Entrance	2023-04-11	cut grass, weed whack edges, remove dead plant material, blow out and clear debris from edges, inlets, forebays, and weirs.
Debris Removal - inlet/forebay/retention pond/wier	RWP - Stormwater 19C/Miller Ave.	2023-04-11	cut grass, weed whack edges, remove dead plant material, blow out and clear debris from edges, inlets, forebays, and weirs.
Debris Removal - inlet/forebay/retention pond/wier	RWP - Stormwater 30A/Marion & FC Green	2023-04-11	cut grass, weed whack edges, remove dead plant material, blow out and clear debris from edges, inlets, forebays, and weirs.
Debris Removal - inlet/forebay/retention pond/wier	RWP - Stormwater 30B/Carr & FC Green	2023-04-11	cut grass, weed whack edges, remove dead plant material, blow out and clear debris from edges, inlets, forebays, and weirs.
Debris Removal - inlet/forebay/retention pond/wier	RWP - Stormwater 34/Community Garden	2023-04-11	cut grass, weed whack edges, remove dead plant material, blow out and clear debris from edges, inlets, forebays, and weirs.
Debris Removal - inlet/forebay/retention pond/wier	RWP - Stormwater 37A/Museum Roadway	2023-04-11	cut grass, weed whack edges, remove dead plant material, blow out and clear debris from edges, inlets, forebays, and weirs.
Debris Removal - inlet/forebay/retention pond/wier	RWP - Stormwater 37B/Verndale & FC Green	2023-04-11	cut grass, weed whack edges, remove dead plant material, blow out and clear debris from edges, inlets, forebays, and weirs.
Debris Removal - inlet/forebay/retention pond/wier	RWP - Stormwater 37C/Museum Rear Door	2023-04-11	cut grass, weed whack edges, remove dead plant material, blow out and clear debris from edges, inlets, forebays, and weirs.
Debris Removal - inlet/forebay/retention pond/wier	RWP - Stormwater - 1B/Pine Hill and Maple	2023-04-12	cut grass, weed whack edges, remove dead plant material, blow out and clear debris from edges, inlets, forebays, and weirs.
Debris Removal - inlet/forebay/retention pond/wier	RWP - Stormwater 12/Lover's Retreat	2023-04-12	cut grass, weed whack edges, remove dead plant material, blow out and clear debris from edges, inlets, forebays, and weirs.
Debris Removal - inlet/forebay/retention pond/wier	RWP - Stormwater 15/Gate 5 Service Road	2023-04-12	cut grass, weed whack edges, remove dead plant material, blow out and clear debris from edges, inlets, forebays, and weirs.
Debris Removal - inlet/forebay/retention pond/wier	RWP - Stormwater 1C/Boathouse Lawn	2023-04-12	cut grass, weed whack edges, remove dead plant material, blow out and clear debris from edges, inlets, forebays, and weirs.
Debris Removal - inlet/forebay/retention pond/wier	RWP - Stormwater 1F	2023-04-12	cut grass, weed whack edges, remove dead plant material, blow out and clear debris from edges, inlets, forebays, and weirs.
Debris Removal - inlet/forebay/retention pond/wier	RWP - Stormwater 6/Roosevelt Lake Path	2023-04-12	cut grass, weed whack edges, remove dead plant material, blow out and clear debris from edges, inlets, forebays, and weirs.
Debris Removal - inlet/forebay/retention pond/wier	RWP - Stormwater 9E/Casino Entrance	2023-04-12	cut grass, weed whack edges, remove dead plant material, blow out and clear debris from edges, inlets, forebays, and weirs.
Debris Removal - inlet/forebay/retention pond/wier	RWP - Stormwater 29/FC Green & Cemetery	2023-04-13	cut grass, weed whack edges, remove dead plant material, blow out and clear debris from edges, inlets, forebays, and weirs.
Debris Removal - inlet/forebay/retention pond/wier	RWP - Stormwater 1F	2023-05-15	cut grass, weed whack edges, remove dead plant material, blow out and clear debris from edges, inlets, forebays, and weirs.
Debris Removal - inlet/forebay/retention pond/wier	RWP - Stormwater 30A/Marion & FC Green	2023-05-15	cut grass, weed whack edges, remove dead plant material, blow out and clear debris from edges, inlets, forebays, and weirs.
Debris Removal - inlet/forebay/retention pond/wier	RWP - Stormwater 30B/Carr & FC Green	2023-05-15	cut grass, weed whack edges, remove dead plant material, blow out and clear debris from edges, inlets, forebays, and weirs.



Debris Removal - inlet/forebay/retention pond/wier	RWP - Stormwater 34/Community Garden	2023-05-15	cut grass, weed whack edges, remove dead plant material, blow out and clear debris from edges, inlets, forebays, and weirs.	
Debris Removal - inlet/forebay/retention pond/wier	RWP - Stormwater 37B/Verndale & FC Green	2023-05-15	cut grass, weed whack edges, remove dead plant material, blow out and clear debris from edges, inlets, forebays, and weirs.	
Debris Removal - inlet/forebay/retention pond/wier	RWP - Stormwater 37C/Museum Rear Door	2023-05-15	cut grass, weed whack edges, remove dead plant material, blow out and clear debris from edges, inlets, forebays, and weirs.	
Debris Removal - inlet/forebay/retention pond/wier	RWP - Stormwater 15/Gate 5 Service Road	2023-05-16	cut grass, weed whack edges, remove dead plant material, blow out and clear debris from edges, inlets, forebays, and weirs.	
Debris Removal - inlet/forebay/retention pond/wier	RWP - Stormwater 19A - Top Section	2023-05-16	cut grass, weed whack edges, remove dead plant material, blow out and clear debris from edges, inlets, forebays, and weirs.	
Debris Removal - inlet/forebay/retention pond/wier	RWP - Stormwater 19A/Zoo Lot Entrance	2023-05-16	cut grass, weed whack edges, remove dead plant material, blow out and clear debris from edges, inlets, forebays, and weirs.	
Debris Removal - inlet/forebay/retention pond/wier	RWP - Stormwater 19C/Miller Ave.	2023-05-16	cut grass, weed whack edges, remove dead plant material, blow out and clear debris from edges, inlets, forebays, and weirs.	
Debris Removal - inlet/forebay/retention pond/wier	RWP - Stormwater 37A/Museum Roadway	2023-05-16	cut grass, weed whack edges, remove dead plant material, blow out and clear debris from edges, inlets, forebays, and weirs.	
Debris Removal - inlet/forebay/retention pond/wier	RWP - Stormwater 9E/Casino Entrance	2023-05-16	cut grass, weed whack edges, remove dead plant material, blow out and clear debris from edges, inlets, forebays, and weirs.	
Debris Removal - inlet/forebay/retention pond/wier	RWP - Stormwater - 1B/Pine Hill and Maple	2023-05-17	cut grass, weed whack edges, remove dead plant material, blow out and clear debris from edges, inlets, forebays, and weirs.	
Debris Removal - inlet/forebay/retention pond/wier	RWP - Stormwater 1C/Boathouse Lawn	2023-05-17	cut grass, weed whack edges, remove dead plant material, blow out and clear debris from edges, inlets, forebays, and weirs.	
Debris Removal - inlet/forebay/retention pond/wier	RWP - Stormwater 2/Cladrastis & Carousel	2023-05-17	cut grass, weed whack edges, remove dead plant material, blow out and clear debris from edges, inlets, forebays, and weirs.	
Debris Removal - inlet/forebay/retention pond/wier	RWP - Stormwater 29/FC Green & Cemetery	2023-05-17	cut grass, weed whack edges, remove dead plant material, blow out and clear debris from edges, inlets, forebays, and weirs.	
Debris Removal - inlet/forebay/retention pond/wier	RWP - Stormwater 6/Roosevelt Lake Path	2023-05-17	cut grass, weed whack edges, remove dead plant material, blow out and clear debris from edges, inlets, forebays, and weirs.	
Debris Removal - inlet/forebay/retention pond/wier	RWP - Stormwater 1F	2023-05-30	cut grass, weed whack edges, remove dead plant material, blow out and clear debris from edges, inlets, forebays, and weirs.	
Debris Removal - inlet/forebay/retention pond/wier	RWP - Stormwater 30A/Marion & FC Green	2023-05-30	cut grass, weed whack edges, remove dead plant material, blow out and clear debris from edges, inlets, forebays, and weirs.	
Debris Removal - inlet/forebay/retention pond/wier	RWP - Stormwater 30B/Carr & FC Green	2023-05-30	cut grass, weed whack edges, remove dead plant material, blow out and clear debris from edges, inlets, forebays, and weirs.	
Debris Removal - inlet/forebay/retention pond/wier	RWP - Stormwater 34/Community Garden	2023-05-30	cut grass, weed whack edges, remove dead plant material, blow out and clear debris from edges, inlets, forebays, and weirs.	
Debris Removal - inlet/forebay/retention pond/wier	RWP - Stormwater 37B/Verndale & FC Green	2023-05-30	cut grass, weed whack edges, remove dead plant material, blow out and clear debris from edges, inlets, forebays, and weirs.	
Debris Removal - inlet/forebay/retention pond/wier	RWP - Stormwater 15/Gate 5 Service Road	2023-05-31	cut grass, weed whack edges, remove dead plant material, blow out and clear debris from edges, inlets, forebays, and weirs.	
Debris Removal - inlet/forebay/retention pond/wier	RWP - Stormwater 19A/Zoo Lot Entrance	2023-05-31	cut grass, weed whack edges, remove dead plant material, blow out and clear debris from edges, inlets, forebays, and weirs.	

Debris Removal - inlet/forebay/retention pond/wier	RWP - Stormwater 19C/Miller Ave.	2023-05-31	cut grass, weed whack edges, remove dead plant material, blow out and clear debris from edges, inlets, forebays, and weirs.	
Debris Removal - inlet/forebay/retention pond/wier	RWP - Stormwater 37A/Museum Roadway	2023-05-31	cut grass, weed whack edges, remove dead plant material, blow out and clear debris from edges, inlets, forebays, and weirs.	
Debris Removal - inlet/forebay/retention pond/wier	RWP - Stormwater 37C/Museum Rear Door	2023-05-31	cut grass, weed whack edges, remove dead plant material, blow out and clear debris from edges, inlets, forebays, and weirs.	
Debris Removal - inlet/forebay/retention pond/wier	RWP - Stormwater - 1B/Pine Hill and Maple	2023-06-02	cut grass, weed whack edges, remove dead plant material, blow out and clear debris from edges, inlets, forebays, and weirs.	
Debris Removal - inlet/forebay/retention pond/wier	RWP - Stormwater 19A - Top Section	2023-06-02	cut grass, weed whack edges, remove dead plant material, blow out and clear debris from edges, inlets, forebays, and weirs.	
Debris Removal - inlet/forebay/retention pond/wier	RWP - Stormwater 1C/Boathouse Lawn	2023-06-02	cut grass, weed whack edges, remove dead plant material, blow out and clear debris from edges, inlets, forebays, and weirs.	
Debris Removal - inlet/forebay/retention pond/wier	RWP - Stormwater 29/FC Green & Cemetery	2023-06-02	cut grass, weed whack edges, remove dead plant material, blow out and clear debris from edges, inlets, forebays, and weirs.	
Debris Removal - inlet/forebay/retention pond/wier	RWP - Stormwater 6/Roosevelt Lake Path	2023-06-02	cut grass, weed whack edges, remove dead plant material, blow out and clear debris from edges, inlets, forebays, and weirs.	
Debris Removal - inlet/forebay/retention pond/wier	RWP - Stormwater 9E/Casino Entrance	2023-06-05	cut grass, weed whack edges, remove dead plant material, blow out and clear debris from edges, inlets, forebays, and weirs.	
Debris Removal - inlet/forebay/retention pond/wier	RWP - Stormwater 37B/Verndale & FC Green	2023-06-08	cut grass, weed whack edges, remove dead plant material, blow out and clear debris from edges, inlets, forebays, and weirs.	
Debris Removal - inlet/forebay/retention pond/wier	RWP - Stormwater 3B/Carousel Parking Lot	2023-06-09	cut grass, weed whack edges, remove dead plant material, blow out and clear debris from edges, inlets, forebays, and weirs.	
Debris Removal - inlet/forebay/retention pond/wier	RWP - Stormwater 1F	2023-06-13	cut grass, weed whack edges, remove dead plant material, blow out and clear debris from edges, inlets, forebays, and weirs.	
Debris Removal - inlet/forebay/retention pond/wier	RWP - Stormwater 30A/Marion & FC Green	2023-06-13	cut grass, weed whack edges, remove dead plant material, blow out and clear debris from edges, inlets, forebays, and weirs.	
Debris Removal - inlet/forebay/retention pond/wier	RWP - Stormwater 34/Community Garden	2023-06-13	cut grass, weed whack edges, remove dead plant material, blow out and clear debris from edges, inlets, forebays, and weirs.	
Debris Removal - inlet/forebay/retention pond/wier	RWP - Stormwater 12/Lover's Retreat	2023-06-14	cut grass, weed whack edges, remove dead plant material, blow out and clear debris from edges, inlets, forebays, and weirs.	
Debris Removal - inlet/forebay/retention pond/wier	RWP - Stormwater 15/Gate 5 Service Road	2023-06-14	cut grass, weed whack edges, remove dead plant material, blow out and clear debris from edges, inlets, forebays, and weirs.	
Debris Removal - inlet/forebay/retention pond/wier	RWP - Stormwater 19A - Top Section	2023-06-14	cut grass, weed whack edges, remove dead plant material, blow out and clear debris from edges, inlets, forebays, and weirs.	
Debris Removal - inlet/forebay/retention pond/wier	RWP - Stormwater 19A/Zoo Lot Entrance	2023-06-14	cut grass, weed whack edges, remove dead plant material, blow out and clear debris from edges, inlets, forebays, and weirs.	
Debris Removal - inlet/forebay/retention pond/wier	RWP - Stormwater 19C/Miller Ave.	2023-06-14	cut grass, weed whack edges, remove dead plant material, blow out and clear debris from edges, inlets, forebays, and weirs.	
Debris Removal - inlet/forebay/retention pond/wier	RWP - Stormwater 1C/Boathouse Lawn	2023-06-14	cut grass, weed whack edges, remove dead plant material, blow out and clear debris from edges, inlets, forebays, and weirs.	
Debris Removal - inlet/forebay/retention pond/wier	RWP - Stormwater 2/Cladrastis & Carousel	2023-06-14	cut grass, weed whack edges, remove dead plant material, blow out and clear debris from edges, inlets, forebays, and weirs.	



Debris Removal - inlet/forebay/retention pond/wier	RWP - Stormwater 30B/Carr & FC Green	2023-06-14	cut grass, weed whack edges, remove dead plant material, blow out and clear debris from edges, inlets, forebays, and weirs.	
Debris Removal - inlet/forebay/retention pond/wier	RWP - Stormwater 37A/Museum Roadway	2023-06-14	cut grass, weed whack edges, remove dead plant material, blow out and clear debris from edges, inlets, forebays, and weirs.	
Debris Removal - inlet/forebay/retention pond/wier	RWP - Stormwater 37B/Verndale & FC Green	2023-06-14	cut grass, weed whack edges, remove dead plant material, blow out and clear debris from edges, inlets, forebays, and weirs.	
Debris Removal - inlet/forebay/retention pond/wier	RWP - Stormwater 37C/Museum Rear Door	2023-06-14	cut grass, weed whack edges, remove dead plant material, blow out and clear debris from edges, inlets, forebays, and weirs.	
Debris Removal - inlet/forebay/retention pond/wier	RWP - Stormwater 9E/Casino Entrance	2023-06-14	cut grass, weed whack edges, remove dead plant material, blow out and clear debris from edges, inlets, forebays, and weirs.	
Debris Removal - inlet/forebay/retention pond/wier	RWP - Stormwater - 1B/Pine Hill and Maple	2023-06-15	cut grass, weed whack edges, remove dead plant material, blow out and clear debris from edges, inlets, forebays, and weirs.	
Debris Removal - inlet/forebay/retention pond/wier	RWP - Stormwater 29/FC Green & Cemetery	2023-06-15	cut grass, weed whack edges, remove dead plant material, blow out and clear debris from edges, inlets, forebays, and weirs.	
Debris Removal - inlet/forebay/retention pond/wier	RWP - Stormwater 19C/Miller Ave.	2023-06-21	cut grass, weed whack edges, remove dead plant material, blow out and clear debris from edges, inlets, forebays, and weirs.	
Debris Removal - inlet/forebay/retention pond/wier	RWP - Stormwater 19A/Zoo Lot Entrance	2023-06-29	cut grass, weed whack edges, remove dead plant material, blow out and clear debris from edges, inlets, forebays, and weirs.	
Debris Removal - inlet/forebay/retention pond/wier	RWP - Stormwater 19C/Miller Ave.	2023-06-29	cut grass, weed whack edges, remove dead plant material, blow out and clear debris from edges, inlets, forebays, and weirs.	
Debris Removal - inlet/forebay/retention pond/wier	RWP - Stormwater 37C/Museum Rear Door	2023-07-03	cut grass, weed whack edges, remove dead plant material, blow out and clear debris from edges, inlets, forebays, and weirs.	
Debris Removal - inlet/forebay/retention pond/wier	RWP - Stormwater - 1B/Pine Hill and Maple	2023-07-04	cut grass, weed whack edges, remove dead plant material, blow out and clear debris from edges, inlets, forebays, and weirs.	
Debris Removal - inlet/forebay/retention pond/wier	RWP - Stormwater 12/Lover's Retreat	2023-07-04	cut grass, weed whack edges, remove dead plant material, blow out and clear debris from edges, inlets, forebays, and weirs.	
Debris Removal - inlet/forebay/retention pond/wier	RWP - Stormwater 15/Gate 5 Service Road	2023-07-04	cut grass, weed whack edges, remove dead plant material, blow out and clear debris from edges, inlets, forebays, and weirs.	
Debris Removal - inlet/forebay/retention pond/wier	RWP - Stormwater 19A - Top Section	2023-07-04	cut grass, weed whack edges, remove dead plant material, blow out and clear debris from edges, inlets, forebays, and weirs.	
Debris Removal - inlet/forebay/retention pond/wier	RWP - Stormwater 19C/Miller Ave.	2023-07-04	cut grass, weed whack edges, remove dead plant material, blow out and clear debris from edges, inlets, forebays, and weirs.	
Debris Removal - inlet/forebay/retention pond/wier	RWP - Stormwater 1C/Boathouse Lawn	2023-07-04	cut grass, weed whack edges, remove dead plant material, blow out and clear debris from edges, inlets, forebays, and weirs.	
Debris Removal - inlet/forebay/retention pond/wier	RWP - Stormwater 1F	2023-07-04	cut grass, weed whack edges, remove dead plant material, blow out and clear debris from edges, inlets, forebays, and weirs.	
Debris Removal - inlet/forebay/retention pond/wier	RWP - Stormwater 2/Cladrastis & Carousel	2023-07-04	cut grass, weed whack edges, remove dead plant material, blow out and clear debris from edges, inlets, forebays, and weirs.	
Debris Removal - inlet/forebay/retention pond/wier	RWP - Stormwater 29/FC Green & Cemetery	2023-07-04	cut grass, weed whack edges, remove dead plant material, blow out and clear debris from edges, inlets, forebays, and weirs.	
Debris Removal - inlet/forebay/retention pond/wier	RWP - Stormwater 30A/Marion & FC Green	2023-07-04	cut grass, weed whack edges, remove dead plant material, blow out and clear debris from edges, inlets, forebays, and weirs.	

Debris Removal - inlet/forebay/retention pond/wier	RWP - Stormwater 30B/Carr & FC Green	2023-07-04	cut grass, weed whack edges, remove dead plant material, blow out and clear debris from edges, inlets, forebays, and weirs.	
Debris Removal - inlet/forebay/retention pond/wier	RWP - Stormwater 34/Community Garden	2023-07-04	cut grass, weed whack edges, remove dead plant material, blow out and clear debris from edges, inlets, forebays, and weirs.	
Debris Removal - inlet/forebay/retention pond/wier	RWP - Stormwater 37A/Museum Roadway	2023-07-04	cut grass, weed whack edges, remove dead plant material, blow out and clear debris from edges, inlets, forebays, and weirs.	
Debris Removal - inlet/forebay/retention pond/wier	RWP - Stormwater 37B/Verndale & FC Green	2023-07-04	cut grass, weed whack edges, remove dead plant material, blow out and clear debris from edges, inlets, forebays, and weirs.	
Debris Removal - inlet/forebay/retention pond/wier	RWP - Stormwater 3B/Carousel Parking Lot	2023-07-04	cut grass, weed whack edges, remove dead plant material, blow out and clear debris from edges, inlets, forebays, and weirs.	
Debris Removal - inlet/forebay/retention pond/wier	RWP - Stormwater 6/Roosevelt Lake Path	2023-07-04	cut grass, weed whack edges, remove dead plant material, blow out and clear debris from edges, inlets, forebays, and weirs.	
Debris Removal - inlet/forebay/retention pond/wier	RWP - Stormwater 7A-7B Mashapaug Pond Pipe	2023-07-04	cut grass, weed whack edges, remove dead plant material, blow out and clear debris from edges, inlets, forebays, and weirs.	
Debris Removal - inlet/forebay/retention pond/wier	RWP - Stormwater 9E/Casino Entrance	2023-07-04	cut grass, weed whack edges, remove dead plant material, blow out and clear debris from edges, inlets, forebays, and weirs.	
Debris Removal - inlet/forebay/retention pond/wier	RWP - Stormwater 19C/Miller Ave.	2023-07-17	cut grass, weed whack edges, remove dead plant material, blow out and clear debris from edges, inlets, forebays, and weirs.	
Debris Removal - inlet/forebay/retention pond/wier	RWP - Stormwater 30A/Marion & FC Green	2023-07-19	cut grass, weed whack edges, remove dead plant material, blow out and clear debris from edges, inlets, forebays, and weirs.	
Debris Removal - inlet/forebay/retention pond/wier	RWP - Stormwater 34/Community Garden	2023-07-19	cut grass, weed whack edges, remove dead plant material, blow out and clear debris from edges, inlets, forebays, and weirs.	
Debris Removal - inlet/forebay/retention pond/wier	RWP - Stormwater 37A/Museum Roadway	2023-07-20	cut grass, weed whack edges, remove dead plant material, blow out and clear debris from edges, inlets, forebays, and weirs.	
Debris Removal - inlet/forebay/retention pond/wier	RWP - Stormwater 37B/Verndale & FC Green	2023-07-20	cut grass, weed whack edges, remove dead plant material, blow out and clear debris from edges, inlets, forebays, and weirs.	
Debris Removal - inlet/forebay/retention pond/wier	RWP - Stormwater 37C/Museum Rear Door	2023-07-20	cut grass, weed whack edges, remove dead plant material, blow out and clear debris from edges, inlets, forebays, and weirs.	
Debris Removal - inlet/forebay/retention pond/wier	RWP - Stormwater 15/Gate 5 Service Road	2023-07-21	cut grass, weed whack edges, remove dead plant material, blow out and clear debris from edges, inlets, forebays, and weirs.	
Debris Removal - inlet/forebay/retention pond/wier	RWP - Stormwater 19A - Top Section	2023-07-21	cut grass, weed whack edges, remove dead plant material, blow out and clear debris from edges, inlets, forebays, and weirs.	
Debris Removal - inlet/forebay/retention pond/wier	RWP - Stormwater 1C/Boathouse Lawn	2023-07-21	cut grass, weed whack edges, remove dead plant material, blow out and clear debris from edges, inlets, forebays, and weirs.	
Debris Removal - inlet/forebay/retention pond/wier	RWP - Stormwater 2/Cladrastis & Carousel	2023-07-21	cut grass, weed whack edges, remove dead plant material, blow out and clear debris from edges, inlets, forebays, and weirs.	
Debris Removal - inlet/forebay/retention pond/wier	RWP - Stormwater 9E/Casino Entrance	2023-07-21	cut grass, weed whack edges, remove dead plant material, blow out and clear debris from edges, inlets, forebays, and weirs.	
Debris Removal - inlet/forebay/retention pond/wier	RWP - Stormwater 19C/Miller Ave.	2023-07-24	cut grass, weed whack edges, remove dead plant material, blow out and clear debris from edges, inlets, forebays, and weirs.	
Debris Removal - inlet/forebay/retention pond/wier	RWP - Stormwater - 1B/Pine Hill and Maple	2023-07-25	cut grass, weed whack edges, remove dead plant material, blow out and clear debris from edges, inlets, forebays, and weirs.	

Debris Removal - inlet/forebay/retention pond/wier	RWP - Stormwater 29/FC Green & Cemetery	2023-07-25	cut grass, weed whack edges, remove dead plant material, blow out and clear debris from edges, inlets, forebays, and weirs.	
Debris Removal - inlet/forebay/retention pond/wier	RWP - Stormwater 37C/Museum Rear Door	2023-07-25	cut grass, weed whack edges, remove dead plant material, blow out and clear debris from edges, inlets, forebays, and weirs.	
Debris Removal - inlet/forebay/retention pond/wier	RWP - Stormwater 19A/Zoo Lot Entrance	2023-07-26	cut grass, weed whack edges, remove dead plant material, blow out and clear debris from edges, inlets, forebays, and weirs.	
Debris Removal - inlet/forebay/retention pond/wier	RWP - Stormwater 1F	2023-07-26	cut grass, weed whack edges, remove dead plant material, blow out and clear debris from edges, inlets, forebays, and weirs.	
Debris Removal - inlet/forebay/retention pond/wier	RWP - Stormwater 30B/Carr & FC Green	2023-07-26	cut grass, weed whack edges, remove dead plant material, blow out and clear debris from edges, inlets, forebays, and weirs.	
Debris Removal - inlet/forebay/retention pond/wier	RWP - Stormwater 30A/Marion & FC Green	2023-08-09	cut grass, weed whack edges, remove dead plant material, blow out and clear debris from edges, inlets, forebays, and weirs.	
Debris Removal - inlet/forebay/retention pond/wier	RWP - Stormwater 34/Community Garden	2023-08-09	cut grass, weed whack edges, remove dead plant material, blow out and clear debris from edges, inlets, forebays, and weirs.	
Debris Removal - inlet/forebay/retention pond/wier	RWP - Stormwater 19C/Miller Ave.	2023-08-10	cut grass, weed whack edges, remove dead plant material, blow out and clear debris from edges, inlets, forebays, and weirs.	
Debris Removal - inlet/forebay/retention pond/wier	RWP - Stormwater 37B/Verndale & FC Green	2023-08-10	cut grass, weed whack edges, remove dead plant material, blow out and clear debris from edges, inlets, forebays, and weirs.	
Debris Removal - inlet/forebay/retention pond/wier	RWP - Stormwater 15/Gate 5 Service Road	2023-08-11	cut grass, weed whack edges, remove dead plant material, blow out and clear debris from edges, inlets, forebays, and weirs.	
Debris Removal - inlet/forebay/retention pond/wier	RWP - Stormwater 19A/Zoo Lot Entrance	2023-08-11	cut grass, weed whack edges, remove dead plant material, blow out and clear debris from edges, inlets, forebays, and weirs.	
Debris Removal - inlet/forebay/retention pond/wier	RWP - Stormwater 1C/Boathouse Lawn	2023-08-11	cut grass, weed whack edges, remove dead plant material, blow out and clear debris from edges, inlets, forebays, and weirs.	
Debris Removal - inlet/forebay/retention pond/wier	RWP - Stormwater 1F	2023-08-11	cut grass, weed whack edges, remove dead plant material, blow out and clear debris from edges, inlets, forebays, and weirs.	
Debris Removal - inlet/forebay/retention pond/wier	RWP - Stormwater 2/Cladrastis & Carousel	2023-08-11	cut grass, weed whack edges, remove dead plant material, blow out and clear debris from edges, inlets, forebays, and weirs.	
Debris Removal - inlet/forebay/retention pond/wier	RWP - Stormwater 30B/Carr & FC Green	2023-08-11	cut grass, weed whack edges, remove dead plant material, blow out and clear debris from edges, inlets, forebays, and weirs.	
Debris Removal - inlet/forebay/retention pond/wier	RWP - Stormwater 37A/Museum Roadway	2023-08-11	cut grass, weed whack edges, remove dead plant material, blow out and clear debris from edges, inlets, forebays, and weirs.	
Debris Removal - inlet/forebay/retention pond/wier	RWP - Stormwater 37C/Museum Rear Door	2023-08-11	cut grass, weed whack edges, remove dead plant material, blow out and clear debris from edges, inlets, forebays, and weirs.	
Debris Removal - inlet/forebay/retention pond/wier	RWP - Stormwater - 1B/Pine Hill and Maple	2023-08-17	cut grass, weed whack edges, remove dead plant material, blow out and clear debris from edges, inlets, forebays, and weirs.	
Debris Removal - inlet/forebay/retention pond/wier	RWP - Stormwater 19A - Top Section	2023-08-17	cut grass, weed whack edges, remove dead plant material, blow out and clear debris from edges, inlets, forebays, and weirs.	
Debris Removal - inlet/forebay/retention pond/wier	RWP - Stormwater 29/FC Green & Cemetery	2023-08-17	cut grass, weed whack edges, remove dead plant material, blow out and clear debris from edges, inlets, forebays, and weirs.	
Debris Removal - inlet/forebay/retention pond/wier	RWP - Stormwater 9E/Casino Entrance	2023-08-17	cut grass, weed whack edges, remove dead plant material, blow out and clear debris from edges, inlets, forebays, and weirs.	



Debris Removal - inlet/forebay/retention pond/wier	RWP - Stormwater 1F	2023-08-23	cut grass, weed whack edges, remove dead plant material, blow out and clear debris from edges, inlets, forebays, and weirs.	
Debris Removal - inlet/forebay/retention pond/wier	RWP - Stormwater 30A/Marion & FC Green	2023-08-23	cut grass, weed whack edges, remove dead plant material, blow out and clear debris from edges, inlets, forebays, and weirs.	
Debris Removal - inlet/forebay/retention pond/wier	RWP - Stormwater 30B/Carr & FC Green	2023-08-23	cut grass, weed whack edges, remove dead plant material, blow out and clear debris from edges, inlets, forebays, and weirs.	
Debris Removal - inlet/forebay/retention pond/wier	RWP - Stormwater 34/Community Garden	2023-08-23	cut grass, weed whack edges, remove dead plant material, blow out and clear debris from edges, inlets, forebays, and weirs.	
Debris Removal - inlet/forebay/retention pond/wier	RWP - Stormwater 19A/Zoo Lot Entrance	2023-08-24	cut grass, weed whack edges, remove dead plant material, blow out and clear debris from edges, inlets, forebays, and weirs.	
Debris Removal - inlet/forebay/retention pond/wier	RWP - Stormwater 19C/Miller Ave.	2023-08-24	cut grass, weed whack edges, remove dead plant material, blow out and clear debris from edges, inlets, forebays, and weirs.	
Debris Removal - inlet/forebay/retention pond/wier	RWP - Stormwater 37A/Museum Roadway	2023-08-24	cut grass, weed whack edges, remove dead plant material, blow out and clear debris from edges, inlets, forebays, and weirs.	
Debris Removal - inlet/forebay/retention pond/wier	RWP - Stormwater 37B/Verndale & FC Green	2023-08-24	cut grass, weed whack edges, remove dead plant material, blow out and clear debris from edges, inlets, forebays, and weirs.	
Debris Removal - inlet/forebay/retention pond/wier	RWP - Stormwater 37C/Museum Rear Door	2023-08-24	cut grass, weed whack edges, remove dead plant material, blow out and clear debris from edges, inlets, forebays, and weirs.	
Debris Removal - inlet/forebay/retention pond/wier	RWP - Stormwater - 1B/Pine Hill and Maple	2023-08-28	cut grass, weed whack edges, remove dead plant material, blow out and clear debris from edges, inlets, forebays, and weirs.	
Debris Removal - inlet/forebay/retention pond/wier	RWP - Stormwater 15/Gate 5 Service Road	2023-08-28	cut grass, weed whack edges, remove dead plant material, blow out and clear debris from edges, inlets, forebays, and weirs.	
Debris Removal - inlet/forebay/retention pond/wier	RWP - Stormwater 19A - Top Section	2023-08-28	cut grass, weed whack edges, remove dead plant material, blow out and clear debris from edges, inlets, forebays, and weirs.	
Debris Removal - inlet/forebay/retention pond/wier	RWP - Stormwater 1C/Boathouse Lawn	2023-08-28	cut grass, weed whack edges, remove dead plant material, blow out and clear debris from edges, inlets, forebays, and weirs.	
Debris Removal - inlet/forebay/retention pond/wier	RWP - Stormwater 2/Cladrastis & Carousel	2023-08-28	cut grass, weed whack edges, remove dead plant material, blow out and clear debris from edges, inlets, forebays, and weirs.	
Debris Removal - inlet/forebay/retention pond/wier	RWP - Stormwater 29/FC Green & Cemetery	2023-08-28	cut grass, weed whack edges, remove dead plant material, blow out and clear debris from edges, inlets, forebays, and weirs.	
Debris Removal - inlet/forebay/retention pond/wier	RWP - Stormwater 9E/Casino Entrance	2023-08-28	cut grass, weed whack edges, remove dead plant material, blow out and clear debris from edges, inlets, forebays, and weirs.	
Debris Removal - inlet/forebay/retention pond/wier	RWP - Stormwater 19A/Zoo Lot Entrance	2023-08-31	cut grass, weed whack edges, remove dead plant material, blow out and clear debris from edges, inlets, forebays, and weirs.	
Debris Removal - inlet/forebay/retention pond/wier	RWP - Stormwater 19C/Miller Ave.	2023-08-31	cut grass, weed whack edges, remove dead plant material, blow out and clear debris from edges, inlets, forebays, and weirs.	
Debris Removal - inlet/forebay/retention pond/wier	RWP - Stormwater 37C/Museum Rear Door	2023-08-31	cut grass, weed whack edges, remove dead plant material, blow out and clear debris from edges, inlets, forebays, and weirs.	
Debris Removal - inlet/forebay/retention pond/wier	RWP - Stormwater 19C/Miller Ave.	2023-09-08	cut grass, weed whack edges, remove dead plant material, blow out and clear debris from edges, inlets, forebays, and weirs.	
Debris Removal - inlet/forebay/retention pond/wier	RWP - Stormwater 1C/Boathouse Lawn	2023-09-14	cut grass, weed whack edges, remove dead plant material, blow out and clear debris from edges, inlets, forebays, and weirs.	

Debris Removal - inlet/forebay/retention pond/wier	RWP - Stormwater 6/Roosevelt Lake Path	2023-09-14	cut grass, weed whack edges, remove dead plant material, blow out and clear debris from edges, inlets, forebays, and weirs.	
Debris Removal - inlet/forebay/retention pond/wier	RWP - Stormwater 7A-7B Mashapaug Pond Pipe	2023-09-14	cut grass, weed whack edges, remove dead plant material, blow out and clear debris from edges, inlets, forebays, and weirs.	
Debris Removal - inlet/forebay/retention pond/wier	RWP - Stormwater 30A/Marion & FC Green	2023-09-20	cut grass, weed whack edges, remove dead plant material, blow out and clear debris from edges, inlets, forebays, and weirs.	
Debris Removal - inlet/forebay/retention pond/wier	RWP - Stormwater 30B/Carr & FC Green	2023-09-20	cut grass, weed whack edges, remove dead plant material, blow out and clear debris from edges, inlets, forebays, and weirs.	
Debris Removal - inlet/forebay/retention pond/wier	RWP - Stormwater 34/Community Garden	2023-09-20	cut grass, weed whack edges, remove dead plant material, blow out and clear debris from edges, inlets, forebays, and weirs.	
Debris Removal - inlet/forebay/retention pond/wier	RWP - Stormwater 19A/Zoo Lot Entrance	2023-09-21	cut grass, weed whack edges, remove dead plant material, blow out and clear debris from edges, inlets, forebays, and weirs.	
Debris Removal - inlet/forebay/retention pond/wier	RWP - Stormwater 19C/Miller Ave.	2023-09-21	cut grass, weed whack edges, remove dead plant material, blow out and clear debris from edges, inlets, forebays, and weirs.	
Debris Removal - inlet/forebay/retention pond/wier	RWP - Stormwater 1F	2023-09-21	cut grass, weed whack edges, remove dead plant material, blow out and clear debris from edges, inlets, forebays, and weirs.	
Debris Removal - inlet/forebay/retention pond/wier	RWP - Stormwater 37A/Museum Roadway	2023-09-21	cut grass, weed whack edges, remove dead plant material, blow out and clear debris from edges, inlets, forebays, and weirs.	
Debris Removal - inlet/forebay/retention pond/wier	RWP - Stormwater 37B/Verndale & FC Green	2023-09-21	cut grass, weed whack edges, remove dead plant material, blow out and clear debris from edges, inlets, forebays, and weirs.	
Debris Removal - inlet/forebay/retention pond/wier	RWP - Stormwater 37C/Museum Rear Door	2023-09-21	cut grass, weed whack edges, remove dead plant material, blow out and clear debris from edges, inlets, forebays, and weirs.	
Debris Removal - inlet/forebay/retention pond/wier	RWP - Stormwater 19C/Miller Ave.	2023-09-28	cut grass, weed whack edges, remove dead plant material, blow out and clear debris from edges, inlets, forebays, and weirs.	
Debris Removal - inlet/forebay/retention pond/wier	RWP - Stormwater 19A - Top Section	2023-10-11	cut grass, weed whack edges, remove dead plant material, blow out and clear debris from edges, inlets, forebays, and weirs.	
Debris Removal - inlet/forebay/retention pond/wier	RWP - Stormwater 19C/Miller Ave.	2023-10-11	cut grass, weed whack edges, remove dead plant material, blow out and clear debris from edges, inlets, forebays, and weirs.	
Debris Removal - inlet/forebay/retention pond/wier	RWP - Stormwater 30A/Marion & FC Green	2023-10-11	cut grass, weed whack edges, remove dead plant material, blow out and clear debris from edges, inlets, forebays, and weirs.	
Debris Removal - inlet/forebay/retention pond/wier	RWP - Stormwater 30B/Carr & FC Green	2023-10-11	cut grass, weed whack edges, remove dead plant material, blow out and clear debris from edges, inlets, forebays, and weirs.	
Debris Removal - inlet/forebay/retention pond/wier	RWP - Stormwater 34/Community Garden	2023-10-11	cut grass, weed whack edges, remove dead plant material, blow out and clear debris from edges, inlets, forebays, and weirs.	
Debris Removal - inlet/forebay/retention pond/wier	RWP - Stormwater 37A/Museum Roadway	2023-10-11	cut grass, weed whack edges, remove dead plant material, blow out and clear debris from edges, inlets, forebays, and weirs.	
Debris Removal - inlet/forebay/retention pond/wier	RWP - Stormwater 37B/Verndale & FC Green	2023-10-11	cut grass, weed whack edges, remove dead plant material, blow out and clear debris from edges, inlets, forebays, and weirs.	
Debris Removal - inlet/forebay/retention pond/wier	RWP - Stormwater 37C/Museum Rear Door	2023-10-11	cut grass, weed whack edges, remove dead plant material, blow out and clear debris from edges, inlets, forebays, and weirs.	
Debris Removal - inlet/forebay/retention pond/wier	RWP - Stormwater 15/Gate 5 Service Road	2023-10-12	cut grass, weed whack edges, remove dead plant material, blow out and clear debris from edges, inlets, forebays, and weirs.	

Debris Removal - inlet/forebay/retention pond/wier	RWP - Stormwater 19A/Zoo Lot Entrance	2023-10-12	cut grass, weed whack edges, remove dead plant material, blow out and clear debris from edges, inlets, forebays, and weirs.	
Debris Removal - inlet/forebay/retention pond/wier	RWP - Stormwater 6/Roosevelt Lake Path	2023-10-12	cut grass, weed whack edges, remove dead plant material, blow out and clear debris from edges, inlets, forebays, and weirs.	
Debris Removal - inlet/forebay/retention pond/wier	RWP - Stormwater 9E/Casino Entrance	2023-10-12	cut grass, weed whack edges, remove dead plant material, blow out and clear debris from edges, inlets, forebays, and weirs.	
Debris Removal - inlet/forebay/retention pond/wier	RWP - Stormwater - 1B/Pine Hill and Maple	2023-10-13	cut grass, weed whack edges, remove dead plant material, blow out and clear debris from edges, inlets, forebays, and weirs.	
Debris Removal - inlet/forebay/retention pond/wier	RWP - Stormwater 1C/Boathouse Lawn	2023-10-13	cut grass, weed whack edges, remove dead plant material, blow out and clear debris from edges, inlets, forebays, and weirs.	
Debris Removal - inlet/forebay/retention pond/wier	RWP - Stormwater 1F	2023-10-13	cut grass, weed whack edges, remove dead plant material, blow out and clear debris from edges, inlets, forebays, and weirs.	
Debris Removal - inlet/forebay/retention pond/wier	RWP - Stormwater 2/Cladrastis & Carousel	2023-10-13	cut grass, weed whack edges, remove dead plant material, blow out and clear debris from edges, inlets, forebays, and weirs.	
Debris Removal - inlet/forebay/retention pond/wier	RWP - Stormwater 29/FC Green & Cemetery	2023-10-13	cut grass, weed whack edges, remove dead plant material, blow out and clear debris from edges, inlets, forebays, and weirs.	
Debris Removal - inlet/forebay/retention pond/wier	RWP - Stormwater - 1B/Pine Hill and Maple	2023-10-17	cut grass, weed whack edges, remove dead plant material, blow out and clear debris from edges, inlets, forebays, and weirs.	
Debris Removal - inlet/forebay/retention pond/wier	RWP - Stormwater 19A - Top Section	2023-10-17	cut grass, weed whack edges, remove dead plant material, blow out and clear debris from edges, inlets, forebays, and weirs.	
Debris Removal - inlet/forebay/retention pond/wier	RWP - Stormwater 19A/Zoo Lot Entrance	2023-10-17	cut grass, weed whack edges, remove dead plant material, blow out and clear debris from edges, inlets, forebays, and weirs.	
Debris Removal - inlet/forebay/retention pond/wier	RWP - Stormwater 19C/Miller Ave.	2023-10-17	cut grass, weed whack edges, remove dead plant material, blow out and clear debris from edges, inlets, forebays, and weirs.	
Debris Removal - inlet/forebay/retention pond/wier	RWP - Stormwater 1F	2023-10-17	cut grass, weed whack edges, remove dead plant material, blow out and clear debris from edges, inlets, forebays, and weirs.	
Debris Removal - inlet/forebay/retention pond/wier	RWP - Stormwater 2/Cladrastis & Carousel	2023-10-17	cut grass, weed whack edges, remove dead plant material, blow out and clear debris from edges, inlets, forebays, and weirs.	
Debris Removal - inlet/forebay/retention pond/wier	RWP - Stormwater 30A/Marion & FC Green	2023-10-17	cut grass, weed whack edges, remove dead plant material, blow out and clear debris from edges, inlets, forebays, and weirs.	
Debris Removal - inlet/forebay/retention pond/wier	RWP - Stormwater 30B/Carr & FC Green	2023-10-17	cut grass, weed whack edges, remove dead plant material, blow out and clear debris from edges, inlets, forebays, and weirs.	
Debris Removal - inlet/forebay/retention pond/wier	RWP - Stormwater 34/Community Garden	2023-10-17	cut grass, weed whack edges, remove dead plant material, blow out and clear debris from edges, inlets, forebays, and weirs.	
Debris Removal - inlet/forebay/retention pond/wier	RWP - Stormwater 37A/Museum Roadway	2023-10-17	cut grass, weed whack edges, remove dead plant material, blow out and clear debris from edges, inlets, forebays, and weirs.	
Debris Removal - inlet/forebay/retention pond/wier	RWP - Stormwater 37B/Verndale & FC Green	2023-10-17	cut grass, weed whack edges, remove dead plant material, blow out and clear debris from edges, inlets, forebays, and weirs.	
Debris Removal - inlet/forebay/retention pond/wier	RWP - Stormwater 37C/Museum Rear Door	2023-10-17	cut grass, weed whack edges, remove dead plant material, blow out and clear debris from edges, inlets, forebays, and weirs.	
Debris Removal - inlet/forebay/retention pond/wier	RWP - Stormwater 3B/Carousel Parking Lot	2023-10-17	cut grass, weed whack edges, remove dead plant material, blow out and clear debris from edges, inlets, forebays, and weirs.	



Debris Removal - inlet/forebay/retention pond/wier	RWP - Stormwater 12/Lover's Retreat	2023-10-18	cut grass, weed whack edges, remove dead plant material, blow out and clear debris from edges, inlets, forebays, and weirs.	
Debris Removal - inlet/forebay/retention pond/wier	RWP - Stormwater 15/Gate 5 Service Road	2023-10-18	cut grass, weed whack edges, remove dead plant material, blow out and clear debris from edges, inlets, forebays, and weirs.	
Debris Removal - inlet/forebay/retention pond/wier	RWP - Stormwater 1C/Boathouse Lawn	2023-10-18	cut grass, weed whack edges, remove dead plant material, blow out and clear debris from edges, inlets, forebays, and weirs.	
Debris Removal - inlet/forebay/retention pond/wier	RWP - Stormwater 29/FC Green & Cemetery	2023-10-18	cut grass, weed whack edges, remove dead plant material, blow out and clear debris from edges, inlets, forebays, and weirs.	
Debris Removal - inlet/forebay/retention pond/wier	RWP - Stormwater 6/Roosevelt Lake Path	2023-10-18	cut grass, weed whack edges, remove dead plant material, blow out and clear debris from edges, inlets, forebays, and weirs.	
Debris Removal - inlet/forebay/retention pond/wier	RWP - Stormwater 7A-7B Mashapaug Pond Pipe	2023-10-18	cut grass, weed whack edges, remove dead plant material, blow out and clear debris from edges, inlets, forebays, and weirs.	
Debris Removal - inlet/forebay/retention pond/wier	RWP - Stormwater 9E/Casino Entrance	2023-10-18	cut grass, weed whack edges, remove dead plant material, blow out and clear debris from edges, inlets, forebays, and weirs.	
Debris Removal - inlet/forebay/retention pond/wier	RWP - Stormwater 19A - Top Section	2023-11-14	cut grass, weed whack edges, remove dead plant material, blow out and clear debris from edges, inlets, forebays, and weirs.	
Debris Removal - inlet/forebay/retention pond/wier	RWP - Stormwater 30A/Marion & FC Green	2023-11-14	cut grass, weed whack edges, remove dead plant material, blow out and clear debris from edges, inlets, forebays, and weirs.	
Debris Removal - inlet/forebay/retention pond/wier	RWP - Stormwater 34/Community Garden	2023-11-14	cut grass, weed whack edges, remove dead plant material, blow out and clear debris from edges, inlets, forebays, and weirs.	
Debris Removal - inlet/forebay/retention pond/wier	RWP - Stormwater 19A/Zoo Lot Entrance	2023-11-15	cut grass, weed whack edges, remove dead plant material, blow out and clear debris from edges, inlets, forebays, and weirs.	
Debris Removal - inlet/forebay/retention pond/wier	RWP - Stormwater 19C/Miller Ave.	2023-11-15	cut grass, weed whack edges, remove dead plant material, blow out and clear debris from edges, inlets, forebays, and weirs.	
Debris Removal - inlet/forebay/retention pond/wier	RWP - Stormwater 30B/Carr & FC Green	2023-11-15	cut grass, weed whack edges, remove dead plant material, blow out and clear debris from edges, inlets, forebays, and weirs.	
Debris Removal - inlet/forebay/retention pond/wier	RWP - Stormwater 37A/Museum Roadway	2023-11-15	cut grass, weed whack edges, remove dead plant material, blow out and clear debris from edges, inlets, forebays, and weirs.	
Debris Removal - inlet/forebay/retention pond/wier	RWP - Stormwater 37B/Verndale & FC Green	2023-11-15	cut grass, weed whack edges, remove dead plant material, blow out and clear debris from edges, inlets, forebays, and weirs.	
Debris Removal - inlet/forebay/retention pond/wier	RWP - Stormwater 37C/Museum Rear Door	2023-11-15	cut grass, weed whack edges, remove dead plant material, blow out and clear debris from edges, inlets, forebays, and weirs.	
Debris Removal - inlet/forebay/retention pond/wier	RWP - Stormwater 6/Roosevelt Lake Path	2023-11-15	cut grass, weed whack edges, remove dead plant material, blow out and clear debris from edges, inlets, forebays, and weirs.	

Appendix D  
Public and Private Best  
Management Practices  
(BMPs) 2023

BMP Name	Location - Street Address	Type	Owner	Maintainer
San Souci Drive Bioretention		Bioretention Infiltration Basin/Swale	Providence	Other
Groundwork Bioswale 6		Bioretention Infiltration Basin/Swale	Providence	Other
Groundwork Bioswale 3		Bioretention Infiltration Basin/Swale	Providence	Other
Groundwork Bioswale 9		Bioretention Infiltration Basin/Swale	Providence	Other
Groundwork Bioswale 16		Bioretention Infiltration Basin/Swale	Providence	Other
Groundwork Bioswale 4		Bioretention Infiltration Basin/Swale	Providence	Other
Groundwork Bioswale 5		Bioretention Infiltration Basin/Swale	Providence	Other
Groundwork Bioswale 10		Bioretention Infiltration Basin/Swale	Providence	Other
Groundwork Bioswale 21		Bioretention Infiltration Basin/Swale	Providence	Other
Groundwork Bioswale 23		Bioretention Infiltration Basin/Swale	Providence	Other
Groundwork Bioswale 24		Bioretention Infiltration Basin/Swale	Providence	Other
Groundwork Bioswale 28		Bioretention Infiltration Basin/Swale	Providence	Other
BMP 30B	FC Greene Memorial Blvd	Infiltration Basin/Swale	Providence	Providence
BMP 30A	FC Greene Memorial Blvd	Infiltration Basin/Swale	Providence	Providence
Groundwork Bioswale 8		Bioretention Infiltration Basin/Swale	Providence	Other
Groundwork Bioswale 11		Bioretention Infiltration Basin/Swale	Providence	Other
Groundwork Bioswale 26		Bioretention Infiltration Basin/Swale	Providence	Other
Groundwork Bioswale 27		Bioretention Infiltration Basin/Swale	Providence	Other
Groundwork Bioswale 44		Bioretention Infiltration Basin/Swale	Providence	Other
Groundwork Bioswale 45		Bioretention Infiltration Basin/Swale	Providence	Other
BMP 2		Infiltration Basin/Swale	Providence	Providence
BMP 37C		Bioretention Infiltration Basin/Swale	Providence	Providence
BMP 37B		Infiltration Basin/Swale	Providence	Providence
BMP 19A		Infiltration Basin/Swale	Providence	Providence
BMP 14		Infiltration Basin/Swale	Providence	Providence
Rain Garden 1		Bioretention Infiltration Basin/Swale	Providence	Providence
Manton StormTree 1		Tree Filter	Providence	Providence
Groundwork Bioswale 7		Bioretention Infiltration Basin/Swale	Providence	Other
Groundwork Bioswale 12		Bioretention Infiltration Basin/Swale	Providence	Other
Groundwork Bioswale 29		Bioretention Infiltration Basin/Swale	Providence	Other
Groundwork Bioswale 42		Bioretention Infiltration Basin/Swale	Providence	Other
BMP 3B		Infiltration Basin/Swale	Providence	Providence
BMP 28		Bioretention With Underdrain Basin/Swale	Providence	Providence
BMP 17/18		Wet Basin/Swale	Providence	Providence
BMP 34	Cladrastis Ave and Floral	Infiltration Basin/Swale	Providence	Providence
BMP 1F		Infiltration Basin/Swale	Providence	Providence
BMP 1E		Infiltration Basin/Swale	Providence	Providence
BMP 1C		Infiltration Basin/Swale	Providence	Providence
BMP 1B	Pine Hill and Maple Ave	Infiltration Basin/Swale	Providence	Providence
BMP 9E		Bioretention Infiltration Basin/Swale	Providence	Providence
BMP 37A		Bioretention Infiltration Basin/Swale	Providence	Providence





BMP 21		Buffer Plantings	Providence	Providence
BMP 21		Buffer Plantings	Providence	Providence
BMP 19C		Sand & Organic Filter	Providence	Providence
BMP 16		Buffer Plantings	Providence	Providence
BMP Japanese Garden		Bioretention Infiltration Basin/Swale	Providence	Providence
BMP Bear Ground	Bear Ground Play Area	Bioretention Infiltration Basin/Swale	Providence	Providence
Pleasant Valley Parkway Tree Filter Box 1		Tree Filter	Providence	Providence
Pleasant Valley Parkway Tree Filter Box 2		Tree Filter	Providence	Providence
Pleasant Valley Parkway Tree Filter Box 3		Tree Filter	Providence	Providence
Pleasant Valley Parkway Tree Filter Box 4		Tree Filter	Providence	Providence
BMP 9C/9D		Pavement Removal	Providence	Providence
BMP 3C		Pavement Removal	Providence	Providence
BMP 3C		Pavement Removal	Providence	Providence
BMP 26A		Pavement Removal	Providence	Providence
BMP 15		Infiltration Basin/Swale	Providence	Providence
BMP 12		Bioretention With Underdrain Basin/Swale	Providence	Providence
			Reservoir Self Storage	Reservoir Self Storage, LLC
36 PVP OWS	36 PVP & 39 Rathbone S	Sand & Organic Filter	GZA GeoEnvironmental	GZA GeoEnvironmental Inc.
		Bioretention Area	The Steel Yard	The Steel Yard
		Cobble Swale	Brown University	Brown University
		Detention Basin	Greater Providence	Greater Providence YMCA
		Drainage Basin	Cox Communications	Cox Communications
		Dry well	OMNI Development	OMNI Development Corporation
		Dry well	Marshall Management	Marshall Management, LLC
		Geo-Exchange Well	Moran Shipping Co	Moran Shipping Corporate Offices
		Grass Swale	S.W.A.P. Inc.	S.W.A.P. Inc.
		Proprietary Separator	The Providence Journal	The Providence Journal Company
		Proprietary Separator	Foundry Development	Foundry Development Associates, LLC
		Proprietary Separator	Arista Development	Arista Development, LLC
		Subsurface Infiltration System	Bradford Realty Limited Partnership	Bradford Realty Limited Partnership
		Subsurface Infiltration System	Izzi & Sons, Inc.	Izzi & Sons, Inc.
		Subsurface Stormwater Management System	Manni Realty, LLC	Manni Realty, LLC
		Underground Infiltration Basin	Capstone Properties	Capstone Properties
		Underground Infiltration Chambers	Tetreault Realty, LLC	Tetreault Realty, LLC
		Underground Infiltration System	Prime Group Holdings	Prime Group Holdings
		Underground Infiltration System	RIPTA	RIPTA
		Underground Infiltration System	The Greystone Group	The Greystone Group
	125 Dupont Drive	Bioretention Infiltration Basin/Swale	Providence	Providence
	125 Dupont Drive	Sand & Organic Filter	Providence	Providence
	233 Douglas Ave	Infiltration Trench	Smith Hill Community Development Corporation	Smith Hill Community Development Corporation
	245 Althea St	Underground Infiltration Chambers	Children's Friend and Service	Children's Friend and Service
Eagle Street Basin C	25 Eagle St	Bioretention Infiltration Basin/Swale	Brady Sullivan Butcher Block Mill LLC	Brady Sullivan Butcher Block Mill LLC

n



	261 Manton Ave	Bioretention Area	Olneyville Housing	Olneyville Housing Corporation
	269 Valley St	Grit Chamber	Mobil Mart	Mobil Mart
Family Dollar Bioretention	332 Valley St	Bioretention Infiltration Basin/Swale	Hunt Real Estate	Mobil Mart
	370 Hartford Ave	Underground Infiltration Chambers	Achievement First	Achievement First Rhode Island, Inc.
Bioretention F/114	395 and 405 Promenade	Bioretention Infiltration Basin/Swale	Rhode Island Bloo	Rhode Island Blood Center
Bioretention Swale B/106	395 and 405 Promenade	Bioretention Infiltration Basin/Swale	Rhode Island Bloo	Rhode Island Blood Center
Bioretention C/108	395 and 405 Promenade	Bioretention Infiltration Basin/Swale	Rhode Island Bloo	Rhode Island Blood Center
	460 Harris Ave	Bioretention Area	Green Lot LLC	Green Lot LLC
	485 Plainfield St	Bioretention Basin	Elton + Hampton A	Elton + Hampton Architects
	485 Plainfield St	Underground infiltration system	Elton + Hampton A	Elton + Hampton Architects
Exchange St. SF 1	5 Exchange St	Sand & Organic Filter	Exchange Street H	Exchange Street Hotel, LLC
	50 Cedar St	Cultec Chambers	The Omni Group	The Omni Group
	50 Cedar St.	Bioretention Basin	The OMNI Group	The OMNI Group
	501 Valley St	Sand Filter	Valley Associates,	Valley Associates, Inc
	Schneider Arena	Bioretention Filter	Providence Colleg	Providence College
	550 Veazie St	Sand Filter	Prime Group Holdi	Prime Group Holdings
	550 Veazie St.	Underground Infiltration Chambers	Prime Group Holdi	Prime Group Holdings
60 King Bioretention 1	60 King St	Bioretention Infiltration Basin/Swale	Trinity Providence	Trinity Providence LLC
60 King Bioswale 1	60 King St	Bioretention Infiltration Basin/Swale	Trinity Providence	Trinity Providence LLC
	66 Huber Ave	Detention Pond	S.W.A.P., Inc	S.W.A.P., Inc
Citizens Bank Basin	700 Hartford Ave	Infiltration Basin/Swale	Citizens Bank	Citizens Bank
Citizens Bank Stormceptor	700 Hartford Ave	Proprietary Separator	Citizens Bank	Citizens Bank
Citizens Bank Detention Pipe	700 Hartford Ave	Dry Detention Basin	Citizens Bank	Citizens Bank
Cumberland Farms Basin	744 Branch Ave	Bioretention Infiltration Basin/Swale	First Hartford Corp	First Hartford Corporation
Cumberland Farms UG Infiltration	744 Branch Ave	Leaching Trench	First Hartford Corp	First Hartford Corporation
	80 West Park St	Stormceptor STC900	The Foundry	The Foundry
	80 West Park St	Underground Infiltration Chambers	The Foundry	The Foundry
	825 Chalkstone Ave	Underground Infiltration Chambers	Roger Williams Me	Roger Williams Medical Center
	825 Chalkstone Ave	Underground Infiltration System	Roger Williams Me	Roger Williams Medical Center
	Bridgham Street and Elm	Subsurface Infiltration System	S.W.A.P. Inc.	S.W.A.P. Inc.
	Plainfield and Pocasset A	Underground detention system	Arista Developmer	Arista Development, LLC
	Valley St	Aquashield Filtration System	American Locomo	American Locomotive Works
	Valley St	Bioretention Area	American Locomo	American Locomotive Works
	Valley St	Underground Infiltration Chambers	American Locomo	American Locomotive Works
	1115 Douglas Ave	Bioretention Area	The Arc of Blackst	The Arc of Blackstone Valley/ Pheonix Property
BMP 11	Below Casino	Buffer Plantings	City of Providence	Providence Parks Department
BMP 22	Near Willow Lake Arched	Buffer Plantings	City of Providence	Providence Parks Department
BMP 24	Between Deep Spring/Cu	Swale	City of Providence	Providence Parks Department
BMP 25	Temple of Music	Buffer Plantings	City of Providence	Providence Parks Department
BMP 29	Cemetary	Infiltration Basin	City of Providence	Providence Parks Department
BMP 6	Pavement Removal Near	Pavement Removal	City of Providence	Providence Parks Department
BMP 7A/7B	Near Roosevelt Lake infl	Rain Garden	City of Providence	Providence Parks Department

/ Management

BMP 8	Near Inflow on Roosevelt	Buffer Plantings	City of Providence	Providence Parks Department
BMP 9A	Just below Casino Near R	Buffer Plantings	City of Providence	Providence Parks Department
Bucklin Park	Synthetic Field	Rain Garden	City of Providence	Parks Department
Conley Stadim	Tennis Courts	Rain Garden	City of Providence	Parks Department
Dexter Tree Box Curb Cut 1	Dexter St at Sherry Inters	Tree Filter	City of Providence	Groundwork RI
Dexter Tree Box Curb Cut 2	Dexter St at Bucklin Park	Tree Filter	City of Providence	Groundwork RI
Dexter Tree Box Curb Cut 3	Dexter St at Bucklin Park	Tree Filter	City of Providence	Groundwork RI
Dexter Tree Box Curb Cut 4	Dexter St at Bucklin Park	Tree Filter	City of Providence	Groundwork RI
Dexter Tree Box Curb Cut 5	Dexter St at Bucklin Park	Tree Filter	City of Providence	Groundwork RI
Dexter Tree Box Curb Cut 6	Dexter St at Sherry Inters	Tree Filter	City of Providence	Groundwork RI
Dexter Tree Box Curb Cut 7	Dexter St at Sherry Inters	Tree Filter	City of Providence	Groundwork RI
Dexter Tree Box Curb Cut 8	Dexter St at Sherry Inters	Tree Filter	City of Providence	Groundwork RI
Dexter Tree Box Curb Cut 9	Dexter St at Bucklin Park	Tree Filter	City of Providence	Groundwork RI
Ellery Street Park	Ellery Street Park	Swale	City of Providence	Parks Department
Father Lennon Park	Father Lennon Park	Rain Garden	City of Providence	Parks Department
Fountain/Dorrance/Eddy Interse	Fountain St and Eddy St	Rain Garden	City of Providence	Providence DPW
Groundwork Bioswale 1	Across from 483 Charles	Bioretention Infiltration Basin/Swale	City of Providence	Groundwork RI
Groundwork Bioswale 13	Refocus Opper St Lot Ent	Bioretention Infiltration Basin/Swale	City of Providence	Groundwork RI
Groundwork Bioswale 14	64 Warrington St	Bioretention Infiltration Basin/Swale	City of Providence	Groundwork RI
Groundwork Bioswale 15	293 Sayles St	Bioretention Infiltration Basin/Swale	City of Providence	Groundwork RI
Groundwork Bioswale 17	43 Oriole Ave	Bioretention Infiltration Basin/Swale	City of Providence	Groundwork RI
Groundwork Bioswale 18	92 Dana St	Bioretention Infiltration Basin/Swale	City of Providence	Groundwork RI
Groundwork Bioswale 19	654 Angell St	Bioretention Infiltration Basin/Swale	City of Providence	Groundwork RI
Groundwork Bioswale 2	200 Hawkins Street (Back	Bioretention Infiltration Basin/Swale	City of Providence	Groundwork RI
Groundwork Bioswale 20	680 Angell St	Bioretention Infiltration Basin/Swale	City of Providence	Groundwork RI
Groundwork Bioswale 22	690 Angell St	Bioretention Infiltration Basin/Swale	City of Providence	Groundwork RI
Groundwork Bioswale 25	82 Dana St	Bioretention Infiltration Basin/Swale	City of Providence	Groundwork RI
Groundwork Bioswale 31	800 Allen's Ave (Brass M	Bioretention Infiltration Basin/Swale	City of Providence	Groundwork RI
Groundwork Bioswale 32	130 Ocean St	Bioretention Infiltration Basin/Swale	City of Providence	Groundwork RI
Groundwork Bioswale 33	118 Ocean St	Bioretention Infiltration Basin/Swale	City of Providence	Groundwork RI
Groundwork Bioswale 34	Across from 126 Miller Av	Bioretention Infiltration Basin/Swale	City of Providence	Groundwork RI
Groundwork Bioswale 35	Across from 154 Miller Av	Bioretention Infiltration Basin/Swale	City of Providence	Groundwork RI
Groundwork Bioswale 36	Across from 178 Miller Av	Bioretention Infiltration Basin/Swale	City of Providence	Groundwork RI
Groundwork Bioswale 37	363 Sayles St	Bioretention Infiltration Basin/Swale	City of Providence	Groundwork RI
Groundwork Bioswale 38	Across from 16 Miller Ave	Bioretention Infiltration Basin/Swale	City of Providence	Groundwork RI
Groundwork Bioswale 39	Across from 78 Sassafras	Bioretention Infiltration Basin/Swale	City of Providence	Groundwork RI
Groundwork Bioswale 40	62 Sackett St	Bioretention Infiltration Basin/Swale	City of Providence	Groundwork RI
Groundwork Bioswale 41	Opper St 2	Bioretention Infiltration Basin/Swale	City of Providence	Groundwork RI
Groundwork Bioswale 43	165 Session St	Bioretention Infiltration Basin/Swale	City of Providence	Groundwork RI
Linwood Tree Box Curb Cut 1	425 Dexter St on Linwood	Tree Filter	City of Providence	Groundwork RI
Linwood Tree Box Curb Cut 2	Across from 425 Dexter S	Tree Filter	City of Providence	Groundwork RI
Linwood Tree Box Curb Cut 3	425 Dexter St on Linwood	Tree Filter	City of Providence	Groundwork RI





Manton StormTree 2	Chafee Street at Manton	Tree Filter	City of Providence	Providence DPW
Manton StormTree 3	Manton Ave, opposite Ch	Tree Filter	City of Providence	Providence DPW
Manton StormTree 4	Manton Ave, 80' S of Dela	Tree Filter	City of Providence	Providence DPW
Mashapaug/JT Owens Park	JT Owens Park near Mas	Infiltration Basin	City of Providence	Providence Parks Department
Merino Park	Glenbridge Ave end of Pa	Rain Garden	City of Providence	Parks Department
Peace and Plenty Park	Peace and Plenty Park	Swale	City of Providence	Parks Department
Riverside Park	Riverside Park (Aleppo S	Rain Garden	City of Providence	Parks Department
York Pond Energy Dissipator	York Pond Inlet	Sediment Forebay	City of Providence	Providence Parks Department
Eagle Street Basin B	25 Eagle St	Bioretention Infiltration Basin/Swale	Brady Sullivan But	Brady Sullivan Butcher Block Mill LLC
RI Blood Center Tree Box 1	395 and 405 Promenade	Tree Filter	Rhode Island Bloo	Rhode Island Blood Center
RI Blood Center Tree Box 2	395 and 405 Promenade	Tree Filter	Rhode Island Bloo	Rhode Island Blood Center
RI Blood Center Tree Box 3	395 and 405 Promenade	Tree Filter	Rhode Island Bloo	Rhode Island Blood Center
RI Blood Center Tree Box 4	395 and 405 Promenade	Tree Filter	Rhode Island Bloo	Rhode Island Blood Center
RI Blood Center Tree Box 5	395 and 405 Promenade	Tree Filter	Rhode Island Bloo	Rhode Island Blood Center
RI Blood Center Tree Box 6	395 and 405 Promenade	Tree Filter	Rhode Island Bloo	Rhode Island Blood Center
RI Blood Center Tree Box 7	395 and 405 Promenade	Tree Filter	Rhode Island Bloo	Rhode Island Blood Center
RI Blood Center Tree Box 8	395 and 405 Promenade	Tree Filter	Rhode Island Bloo	Rhode Island Blood Center
RI Blood Center Tree Box 9	395 and 405 Promenade	Tree Filter	Rhode Island Bloo	Rhode Island Blood Center
Bioretention A/103	395 and 405 Promenade	Bioretention Infiltration Basin/Swale	Rhode Island Bloo	Rhode Island Blood Center
Bioretention E/112	395 and 405 Promenade	Bioretention Infiltration Basin/Swale	Rhode Island Bloo	Rhode Island Blood Center
Exchange St. SF 2	5 Exchange St	Sand & Organic Filter	Exchange Street H	Exchange Street Hotel, LLC
Hendricken Field 1P	Hendricken Field	Leaching Trench	Providence Colleg	Providence College
60 King Bioretention 2	60 King St	Bioretention Infiltration Basin/Swale	Trinity Providence	Trinity Providence LLC
60 King Swale EX	60 King St	Bioretention Infiltration Basin/Swale	Trinity Providence	Trinity Providence LLC
36 PVP First Defense Unit	36 PVP & 39 Rathbone S	Proprietary Separator	GZA GeoEnvironm	GZA GeoEnvironmental Inc.
36 PVP First Defense Unit	36 PVP & 39 Rathbone S	Proprietary Separator	GZA GeoEnvironm	GZA GeoEnvironmental Inc.
Riverside park 01	Riverside park	Infiltration Basin/Swale		
RWP FC Greene	FC Greene Memorial Bou	Infiltration Basin/Swale		
Bioretention Basin No. 1	RWP Zoo	Bioretention Infiltration Basin/Swale		
RWP Zoo 1	RWP Zoo	Bioretention Infiltration Basin/Swale		
Bioretention Basin No. 2	RWP Zoo	Bioretention Infiltration Basin/Swale		
Stormwater Detention Area	RWP Zoo	Extended Dry Detention Basin/Swale		
Bioretention Basin No. 3	RWP Zoo	Bioretention Infiltration Basin/Swale		
RWP Zoo 2	RWP Zoo	Bioretention Infiltration Basin/Swale		
IC Disconnection 809		Impervious Area Disconnection	Providence	
Woon Existing 604	68 HEMLOCK ST		Private	
Woon Existing 611	1 TRINITY PKWY	Impervious Area Disconnection	Providence	
WRT Existing Sand Filter 802	45 Houghton St	Sand & Organic Filter	Other	
Gotham Greens Roof Infiltration		Infiltration Trench	Private	Private

## Appendix E

# Catch Basins Cleaned and Measured in 2023



# Summary

Date Printed: 02/21/2024

Page 1 of 203

Work Order #	WO Status	Origin	Priority	Work Type	Division or Team	Site	Source Asset	Source Location	Assigned To	Originated	Expected	Completed	Cost \$	Hour(s)
0000088663	Completed	PM			Catch Basin Cleaning and Measurement	Sewer	CB-1758		Truax Contractor	12/06/2023	12/07/2023	12/13/2023	0.00	0.00
0000088664	Completed	PM			Catch Basin Cleaning and Measurement	Sewer	CB-1759		Truax Contractor	12/06/2023	12/07/2023	12/13/2023	0.00	0.00
0000088665	Completed	PM			Catch Basin Cleaning and Measurement	Sewer	CB-1781		Truax Contractor	12/06/2023	12/07/2023	12/12/2023	0.00	0.00
0000088667	Completed	PM			Catch Basin Cleaning and Measurement	Sewer	CB-1826		Truax Contractor	12/06/2023	12/07/2023	12/13/2023	0.00	0.00
0000088668	Completed	PM			Catch Basin Cleaning and Measurement	Sewer	CB-1827		Truax Contractor	12/06/2023	12/07/2023	12/13/2023	0.00	0.00
0000088669	Completed	PM			Catch Basin Cleaning and Measurement	Sewer	CB-1828		Truax Contractor	12/06/2023	12/07/2023	12/13/2023	0.00	0.00
0000088670	Completed	PM			Catch Basin Cleaning and Measurement	Sewer	CB-1829		Truax Contractor	12/06/2023	12/07/2023	12/13/2023	0.00	0.00
0000088671	Completed	PM			Catch Basin Cleaning and Measurement	Sewer	CB-1830		Truax Contractor	12/06/2023	12/07/2023	12/13/2023	0.00	0.00
0000088672	Completed	PM			Catch Basin Cleaning and Measurement	Sewer	CB-1831		Truax Contractor	12/06/2023	12/07/2023	12/12/2023	0.00	0.00

# Summary

Date Printed: 02/21/2024

Page 2 of 203

Work Order #	WO Status	Origin	Priority	Work Type	Division or Team	Site	Source Asset	Source Location	Assigned To	Originated	Expected	Completed	Cost \$	Hour(s)
0000088673	Completed	PM			Catch Basin Cleaning and Measurement	Sewer	CB-1832		Truax Contractor	12/06/2023	12/07/2023	12/13/2023	0.00	0.00
0000088674	Completed	PM			Catch Basin Cleaning and Measurement	Sewer	CB-2046		Truax Contractor	12/06/2023	12/07/2023	12/12/2023	0.00	0.00
0000088675	Completed	PM			Catch Basin Cleaning and Measurement	Sewer	CB-2047		Truax Contractor	12/06/2023	12/07/2023	12/12/2023	0.00	0.00
0000088676	Completed	PM			Catch Basin Cleaning and Measurement	Sewer	CB-2048		Truax Contractor	12/06/2023	12/07/2023	12/12/2023	0.00	0.00
0000088677	Completed	PM			Catch Basin Cleaning and Measurement	Sewer	CB-2049		Truax Contractor	12/06/2023	12/07/2023	12/12/2023	0.00	0.00
0000088678	Completed	PM			Catch Basin Cleaning and Measurement	Sewer	CB-2052		Truax Contractor	12/06/2023	12/07/2023	12/13/2023	0.00	0.00
0000088680	Completed	PM			Catch Basin Cleaning and Measurement	Sewer	CB-2054		Truax Contractor	12/06/2023	12/07/2023	12/12/2023	0.00	0.00
0000088681	Completed	PM			Catch Basin Cleaning and Measurement	Sewer	CB-2055		Truax Contractor	12/06/2023	12/07/2023	12/12/2023	0.00	0.00
0000088682	Completed	PM			Catch Basin Cleaning and Measurement	Sewer	CB-2056		Truax Contractor	12/06/2023	12/07/2023	12/13/2023	0.00	0.00

# Summary

Date Printed: 02/21/2024

Page 3 of 203

Work Order #	WO Status	Origin	Priority	Work Type	Division or Team	Site	Source Asset	Source Location	Assigned To	Originated	Expected	Completed	Cost \$	Hour(s)
0000088683	Completed	PM			Catch Basin Cleaning and Measurement	Sewer	CB-2060		Truax Contractor	12/06/2023	12/07/2023	12/12/2023	0.00	0.00
0000088684	Completed	PM			Catch Basin Cleaning and Measurement	Sewer	CB-2061		Truax Contractor	12/06/2023	12/07/2023	12/12/2023	0.00	0.00
0000088685	Completed	PM			Catch Basin Cleaning and Measurement	Sewer	CB-2062		Truax Contractor	12/06/2023	12/07/2023	12/12/2023	0.00	0.00
0000088686	Completed	PM			Catch Basin Cleaning and Measurement	Sewer	CB-2063		Truax Contractor	12/06/2023	12/07/2023	12/12/2023	0.00	0.00
0000088687	Completed	PM			Catch Basin Cleaning and Measurement	Sewer	CB-2064		Truax Contractor	12/06/2023	12/07/2023	12/12/2023	0.00	0.00
0000088688	Completed	PM			Catch Basin Cleaning and Measurement	Sewer	CB-2065		Truax Contractor	12/06/2023	12/07/2023	12/12/2023	0.00	0.00
0000088689	Completed	PM			Catch Basin Cleaning and Measurement	Sewer	CB-2066		Truax Contractor	12/06/2023	12/07/2023	12/12/2023	0.00	0.00
0000088690	Completed	PM			Catch Basin Cleaning and Measurement	Sewer	CB-2067		Truax Contractor	12/06/2023	12/07/2023	12/12/2023	0.00	0.00
0000088691	Completed	PM			Catch Basin Cleaning and Measurement	Sewer	CB-2068		Truax Contractor	12/06/2023	12/07/2023	12/12/2023	0.00	0.00



# Summary

Date Printed: 02/21/2024

Page 4 of 203

Work Order #	WO Status	Origin	Priority	Work Type	Division or Team	Site	Source Asset	Source Location	Assigned To	Originated	Expected	Completed	Cost \$	Hour(s)
0000088693	Completed	PM			Catch Basin Cleaning and Measurement	Sewer	CB-2292		Truax Contractor	12/06/2023	12/07/2023	12/13/2023	0.00	0.00
0000088694	Completed	PM			Catch Basin Cleaning and Measurement	Sewer	CB-2305		Truax Contractor	12/06/2023	12/07/2023	12/07/2023	0.00	0.00
0000088695	Completed	PM			Catch Basin Cleaning and Measurement	Sewer	CB-2306		Truax Contractor	12/06/2023	12/07/2023	12/07/2023	0.00	0.00
0000088696	Completed	PM			Catch Basin Cleaning and Measurement	Sewer	CB-2307		Truax Contractor	12/06/2023	12/07/2023	12/07/2023	0.00	0.00
0000088697	Completed	PM			Catch Basin Cleaning and Measurement	Sewer	CB-2308		Truax Contractor	12/06/2023	12/07/2023	12/07/2023	0.00	0.00
0000088698	Completed	PM			Catch Basin Cleaning and Measurement	Sewer	CB-2313		Truax Contractor	12/06/2023	12/07/2023	12/13/2023	0.00	0.00
0000088699	Completed	PM			Catch Basin Cleaning and Measurement	Sewer	CB-2314		Truax Contractor	12/06/2023	12/07/2023	12/13/2023	0.00	0.00
0000088701	Completed	PM			Catch Basin Cleaning and Measurement	Sewer	CB-2316		Truax Contractor	12/06/2023	12/07/2023	12/13/2023	0.00	0.00
0000088702	Completed	PM			Catch Basin Cleaning and Measurement	Sewer	CB-2322		Truax Contractor	12/06/2023	12/07/2023	12/13/2023	0.00	0.00

# Summary

Date Printed: 02/21/2024

Work Order #	WO Status	Origin	Priority	Work Type	Division or Team	Site	Source Asset	Source Location	Assigned To	Originated	Expected	Completed	Cost \$	Hour(s)
0000088704	Completed	PM			Catch Basin Cleaning and Measurement	Sewer	CB-2324		Truax Contractor	12/06/2023	12/07/2023	12/13/2023	0.00	0.00
0000088710	Completed	PM			Catch Basin Cleaning and Measurement	Sewer	CB-2417		James Guerrini	12/06/2023	12/07/2023	12/12/2023	0.00	0.00
0000088711	Completed	PM			Catch Basin Cleaning and Measurement	Sewer	CB-2418		James Guerrini	12/06/2023	12/07/2023	12/12/2023	0.00	0.00
0000088712	Completed	PM			Catch Basin Cleaning and Measurement	Sewer	CB-2419		James Guerrini	12/06/2023	12/07/2023	12/12/2023	0.00	0.00
0000088713	Completed	PM			Catch Basin Cleaning and Measurement	Sewer	CB-2420		James Guerrini	12/06/2023	12/07/2023	12/08/2023	0.00	0.00
0000088714	Completed	PM			Catch Basin Cleaning and Measurement	Sewer	CB-2421		James Guerrini	12/06/2023	12/07/2023	12/08/2023	0.00	0.00
0000088716	Completed	PM			Catch Basin Cleaning and Measurement	Sewer	CB-2431		James Guerrini	12/06/2023	12/07/2023	12/12/2023	0.00	0.00
0000088717	Completed	PM			Catch Basin Cleaning and Measurement	Sewer	CB-2432		James Guerrini	12/06/2023	12/07/2023	12/12/2023	0.00	0.00
0000088720	Completed	PM			Catch Basin Cleaning and Measurement	Sewer	CB-2447		James Guerrini	12/06/2023	12/07/2023	12/08/2023	0.00	0.00

# Summary

Date Printed: 02/21/2024

Page 6 of 203

Work Order #	WO Status	Origin	Priority	Work Type	Division or Team	Site	Source Asset	Source Location	Assigned To	Originated	Expected	Completed	Cost \$	Hour(s)
0000088721	Completed	PM			Catch Basin Cleaning and Measurement	Sewer	CB-2448		James Guerrini	12/06/2023	12/07/2023	12/08/2023	0.00	0.00
0000088722	Completed	PM			Catch Basin Cleaning and Measurement	Sewer	CB-2449		James Guerrini	12/06/2023	12/07/2023	12/08/2023	0.00	0.00
0000088724	Completed	PM			Catch Basin Cleaning and Measurement	Sewer	CB-2451		James Guerrini	12/06/2023	12/07/2023	12/08/2023	0.00	0.00
0000088726	Completed	PM			Catch Basin Cleaning and Measurement	Sewer	CB-2453		James Guerrini	12/06/2023	12/07/2023	12/08/2023	0.00	0.00
0000088727	Completed	PM			Catch Basin Cleaning and Measurement	Sewer	CB-2454		James Guerrini	12/06/2023	12/07/2023	12/08/2023	0.00	0.00
0000088728	Completed	PM			Catch Basin Cleaning and Measurement	Sewer	CB-2471		James Guerrini	12/06/2023	12/07/2023	12/08/2023	0.00	0.00
0000088729	Completed	PM			Catch Basin Cleaning and Measurement	Sewer	CB-2472		James Guerrini	12/06/2023	12/07/2023	12/08/2023	0.00	0.00
0000088659	Completed	PM			Catch Basin Cleaning and Measurement	Sewer	CB-1754		Truax Contractor	12/06/2023	12/07/2023	12/13/2023	0.00	0.00
0000088660	Completed	PM			Catch Basin Cleaning and Measurement	Sewer	CB-1755		Truax Contractor	12/06/2023	12/07/2023	12/13/2023	0.00	0.00



# Summary

Date Printed: 02/21/2024

Page 7 of 203

Work Order #	WO Status	Origin	Priority	Work Type	Division or Team	Site	Source Asset	Source Location	Assigned To	Originated	Expected	Completed	Cost \$	Hour(s)
0000088662	Completed	PM			Catch Basin Cleaning and Measurement	Sewer	CB-1757		Truax Contractor	12/06/2023	12/07/2023	12/13/2023	0.00	0.00
0000088592	Completed	PM			Catch Basin Cleaning and Measurement	Sewer	CB-2339		James Guerrini	12/06/2023	12/07/2023	12/07/2023	0.00	0.00
0000088594	Completed	PM			Catch Basin Cleaning and Measurement	Sewer	CB-2341		Truax Contractor	12/06/2023	12/07/2023	12/07/2023	0.00	0.00
0000088595	Completed	PM			Catch Basin Cleaning and Measurement	Sewer	CB-2342		James Guerrini	12/06/2023	12/07/2023	12/12/2023	0.00	0.00
0000088596	Completed	PM			Catch Basin Cleaning and Measurement	Sewer	CB-2343		James Guerrini	12/06/2023	12/07/2023	12/08/2023	0.00	0.00
0000088598	Completed	PM			Catch Basin Cleaning and Measurement	Sewer	CB-2345		James Guerrini	12/06/2023	12/07/2023	12/07/2023	0.00	0.00
0000088600	Completed	PM			Catch Basin Cleaning and Measurement	Sewer	CB-2347		James Guerrini	12/06/2023	12/07/2023	12/12/2023	0.00	0.00
0000088602	Completed	PM			Catch Basin Cleaning and Measurement	Sewer	CB-2349		James Guerrini	12/06/2023	12/07/2023	12/12/2023	0.00	0.00
0000088603	Completed	PM			Catch Basin Cleaning and Measurement	Sewer	CB-2350		James Guerrini	12/06/2023	12/07/2023	12/12/2023	0.00	0.00

# Summary

Date Printed: 02/21/2024

Page 8 of 203

Work Order #	WO Status	Origin	Priority	Work Type	Division or Team	Site	Source Asset	Source Location	Assigned To	Originated	Expected	Completed	Cost \$	Hour(s)
0000088604	Completed	PM			Catch Basin Cleaning and Measurement	Sewer	CB-2351		James Guerrini	12/06/2023	12/07/2023	12/12/2023	0.00	0.00
0000088605	Completed	PM			Catch Basin Cleaning and Measurement	Sewer	CB-2352		James Guerrini	12/06/2023	12/07/2023	12/12/2023	0.00	0.00
0000088606	Completed	PM			Catch Basin Cleaning and Measurement	Sewer	CB-2353		James Guerrini	12/06/2023	12/07/2023	12/12/2023	0.00	0.00
0000088607	Completed	PM			Catch Basin Cleaning and Measurement	Sewer	CB-2354		Truax Contractor	12/06/2023	12/07/2023	12/08/2023	0.00	0.00
0000088608	Completed	PM			Catch Basin Cleaning and Measurement	Sewer	CB-2355		Truax Contractor	12/06/2023	12/07/2023	12/08/2023	0.00	0.00
0000088609	Completed	PM			Catch Basin Cleaning and Measurement	Sewer	CB-2356		Truax Contractor	12/06/2023	12/07/2023	12/08/2023	0.00	0.00
0000088610	Completed	PM			Catch Basin Cleaning and Measurement	Sewer	CB-2357		James Guerrini	12/06/2023	12/07/2023	12/12/2023	0.00	0.00
0000088611	Completed	PM			Catch Basin Cleaning and Measurement	Sewer	CB-2377		James Guerrini	12/06/2023	12/07/2023	12/13/2023	0.00	0.00
0000088612	Completed	PM			Catch Basin Cleaning and Measurement	Sewer	CB-2378		Truax Contractor	12/06/2023	12/07/2023	12/08/2023	0.00	0.00

# Summary

Date Printed: 02/21/2024

Page 9 of 203

Work Order #	WO Status	Origin	Priority	Work Type	Division or Team	Site	Source Asset	Source Location	Assigned To	Originated	Expected	Completed	Cost \$	Hour(s)
0000088614	Completed	PM			Catch Basin Cleaning and Measurement	Sewer	CB-2380		Truax Contractor	12/06/2023	12/07/2023	12/07/2023	0.00	0.00
0000088616	Completed	PM			Catch Basin Cleaning and Measurement	Sewer	CB-2382		Truax Contractor	12/06/2023	12/07/2023	12/07/2023	0.00	0.00
0000088617	Completed	PM			Catch Basin Cleaning and Measurement	Sewer	CB-2383		Truax Contractor	12/06/2023	12/07/2023	12/08/2023	0.00	0.00
0000088618	Completed	PM			Catch Basin Cleaning and Measurement	Sewer	CB-2384		Truax Contractor	12/06/2023	12/07/2023	12/07/2023	0.00	0.00
0000088619	Completed	PM			Catch Basin Cleaning and Measurement	Sewer	CB-2385		Truax Contractor	12/06/2023	12/07/2023	12/08/2023	0.00	0.00
0000088622	Completed	PM			Catch Basin Cleaning and Measurement	Sewer	CB-2388		Truax Contractor	12/06/2023	12/07/2023	12/08/2023	0.00	0.00
0000088623	Completed	PM			Catch Basin Cleaning and Measurement	Sewer	CB-2389		Truax Contractor	12/06/2023	12/07/2023	12/08/2023	0.00	0.00
0000088625	Completed	PM			Catch Basin Cleaning and Measurement	Sewer	CB-2391		Truax Contractor	12/06/2023	12/07/2023	12/08/2023	0.00	0.00
0000088626	Completed	PM			Catch Basin Cleaning and Measurement	Sewer	CB-2396		Truax Contractor	12/06/2023	12/07/2023	12/08/2023	0.00	0.00



# Summary

Date Printed: 02/21/2024

Page 10 of 203

Work Order #	WO Status	Origin	Priority	Work Type	Division or Team	Site	Source Asset	Source Location	Assigned To	Originated	Expected	Completed	Cost \$	Hour(s)
0000088627	Completed	PM			Catch Basin Cleaning and Measurement	Sewer	CB-2397		Truax Contractor	12/06/2023	12/07/2023	12/08/2023	0.00	0.00
0000088628	Completed	PM			Catch Basin Cleaning and Measurement	Sewer	CB-2398		Truax Contractor	12/06/2023	12/07/2023	12/08/2023	0.00	0.00
0000088629	Completed	PM			Catch Basin Cleaning and Measurement	Sewer	CB-2400		James Guerrini	12/06/2023	12/07/2023	12/12/2023	0.00	0.00
0000088630	Completed	PM			Catch Basin Cleaning and Measurement	Sewer	CB-2401		James Guerrini	12/06/2023	12/07/2023	12/12/2023	0.00	0.00
0000088631	Completed	PM			Catch Basin Cleaning and Measurement	Sewer	CB-2402		James Guerrini	12/06/2023	12/07/2023	12/08/2023	0.00	0.00
0000088635	Completed	PM			Catch Basin Cleaning and Measurement	Sewer	CB-2406		James Guerrini	12/06/2023	12/07/2023	12/08/2023	0.00	0.00
0000088636	Completed	PM			Catch Basin Cleaning and Measurement	Sewer	CB-2407		James Guerrini	12/06/2023	12/07/2023	12/12/2023	0.00	0.00
0000088637	Completed	PM			Catch Basin Cleaning and Measurement	Sewer	CB-2408		James Guerrini	12/06/2023	12/07/2023	12/12/2023	0.00	0.00
0000088638	Completed	PM			Catch Basin Cleaning and Measurement	Sewer	CB-2409		James Guerrini	12/06/2023	12/07/2023	12/12/2023	0.00	0.00

# Summary

Date Printed: 02/21/2024

Page 11 of 203

Work Order #	WO Status	Origin	Priority	Work Type	Division or Team	Site	Source Asset	Source Location	Assigned To	Originated	Expected	Completed	Cost \$	Hour(s)
0000088639	Completed	PM			Catch Basin Cleaning and Measurement	Sewer	CB-2410		James Guerrini	12/06/2023	12/07/2023	12/12/2023	0.00	0.00
0000088640	Completed	PM			Catch Basin Cleaning and Measurement	Sewer	CB-2411		James Guerrini	12/06/2023	12/07/2023	12/12/2023	0.00	0.00
0000088641	Completed	PM			Catch Basin Cleaning and Measurement	Sewer	CB-2412		James Guerrini	12/06/2023	12/07/2023	12/12/2023	0.00	0.00
0000088642	Completed	PM			Catch Basin Cleaning and Measurement	Sewer	CB-2413		Truax Contractor	12/06/2023	12/07/2023	12/08/2023	0.00	0.00
0000088643	Completed	PM			Catch Basin Cleaning and Measurement	Sewer	CB-2414		James Guerrini	12/06/2023	12/07/2023	12/13/2023	0.00	0.00
0000088644	Completed	PM			Catch Basin Cleaning and Measurement	Sewer	CB-2415		James Guerrini	12/06/2023	12/07/2023	12/13/2023	0.00	0.00
0000088645	Completed	PM			Catch Basin Cleaning and Measurement	Sewer	CB-2422		James Guerrini	12/06/2023	12/07/2023	12/13/2023	0.00	0.00
0000088646	Completed	PM			Catch Basin Cleaning and Measurement	Sewer	CB-2423		James Guerrini	12/06/2023	12/07/2023	12/13/2023	0.00	0.00
0000088647	Completed	PM			Catch Basin Cleaning and Measurement	Sewer	CB-2424		James Guerrini	12/06/2023	12/07/2023	12/13/2023	0.00	0.00

# Summary

Date Printed: 02/21/2024

Page 12 of 203

Work Order #	WO Status	Origin	Priority	Work Type	Division or Team	Site	Source Asset	Source Location	Assigned To	Originated	Expected	Completed	Cost \$	Hour(s)
0000088648	Completed	PM			Catch Basin Cleaning and Measurement	Sewer	CB-2425		James Guerrini	12/06/2023	12/07/2023	12/13/2023	0.00	0.00
0000088649	Completed	PM			Catch Basin Cleaning and Measurement	Sewer	CB-2426		James Guerrini	12/06/2023	12/07/2023	12/13/2023	0.00	0.00
0000088650	Completed	PM			Catch Basin Cleaning and Measurement	Sewer	CB-2427		James Guerrini	12/06/2023	12/07/2023	12/13/2023	0.00	0.00
0000088651	Completed	PM			Catch Basin Cleaning and Measurement	Sewer	CB-2439		James Guerrini	12/06/2023	12/07/2023	12/13/2023	0.00	0.00
0000088652	Completed	PM			Catch Basin Cleaning and Measurement	Sewer	CB-2524		Truax Contractor	12/06/2023	12/07/2023	12/12/2023	0.00	0.00
0000088553	Completed	PM			Catch Basin Cleaning and Measurement	Sewer	CB-2264		Truax Contractor	12/06/2023	12/07/2023	12/08/2023	0.00	0.00
0000088554	Completed	PM			Catch Basin Cleaning and Measurement	Sewer	CB-2265		Truax Contractor	12/06/2023	12/07/2023	12/08/2023	0.00	0.00
0000088555	Completed	PM			Catch Basin Cleaning and Measurement	Sewer	CB-2275		James Guerrini	12/06/2023	12/07/2023	12/13/2023	0.00	0.00
0000088556	Completed	PM			Catch Basin Cleaning and Measurement	Sewer	CB-2276		James Guerrini	12/06/2023	12/07/2023	12/13/2023	0.00	0.00



# Summary

Date Printed: 02/21/2024

Page 13 of 203

Work Order #	WO Status	Origin	Priority	Work Type	Division or Team	Site	Source Asset	Source Location	Assigned To	Originated	Expected	Completed	Cost \$	Hour(s)
0000088557	Completed	PM			Catch Basin Cleaning and Measurement	Sewer	CB-2279		Truax Contractor	12/06/2023	12/07/2023	12/07/2023	0.00	0.00
0000088558	Completed	PM			Catch Basin Cleaning and Measurement	Sewer	CB-2281		Truax Contractor	12/06/2023	12/07/2023	12/07/2023	0.00	0.00
0000088559	Completed	PM			Catch Basin Cleaning and Measurement	Sewer	CB-2282		Truax Contractor	12/06/2023	12/07/2023	12/07/2023	0.00	0.00
0000088560	Completed	PM			Catch Basin Cleaning and Measurement	Sewer	CB-2283		Truax Contractor	12/06/2023	12/07/2023	12/07/2023	0.00	0.00
0000088561	Completed	PM			Catch Basin Cleaning and Measurement	Sewer	CB-2284		Truax Contractor	12/06/2023	12/07/2023	12/07/2023	0.00	0.00
0000088564	Completed	PM			Catch Basin Cleaning and Measurement	Sewer	CB-2287		Truax Contractor	12/06/2023	12/07/2023	12/08/2023	0.00	0.00
0000088565	Completed	PM			Catch Basin Cleaning and Measurement	Sewer	CB-2288		Truax Contractor	12/06/2023	12/07/2023	12/07/2023	0.00	0.00
0000088566	Completed	PM			Catch Basin Cleaning and Measurement	Sewer	CB-2289		Truax Contractor	12/06/2023	12/07/2023	12/07/2023	0.00	0.00
0000088568	Completed	PM			Catch Basin Cleaning and Measurement	Sewer	CB-2299		Truax Contractor	12/06/2023	12/07/2023	12/07/2023	0.00	0.00

# Summary

Date Printed: 02/21/2024

Page 14 of 203

Work Order #	WO Status	Origin	Priority	Work Type	Division or Team	Site	Source Asset	Source Location	Assigned To	Originated	Expected	Completed	Cost \$	Hour(s)
0000088569	Completed	PM			Catch Basin Cleaning and Measurement	Sewer	CB-2300		Truax Contractor	12/06/2023	12/07/2023	12/07/2023	0.00	0.00
0000088570	Completed	PM			Catch Basin Cleaning and Measurement	Sewer	CB-2301		Truax Contractor	12/06/2023	12/07/2023	12/07/2023	0.00	0.00
0000088571	Completed	PM			Catch Basin Cleaning and Measurement	Sewer	CB-2302		Truax Contractor	12/06/2023	12/07/2023	12/07/2023	0.00	0.00
0000088572	Completed	PM			Catch Basin Cleaning and Measurement	Sewer	CB-2303		James Guerrini	12/06/2023	12/07/2023	12/13/2023	0.00	0.00
0000088573	Completed	PM			Catch Basin Cleaning and Measurement	Sewer	CB-2304		Truax Contractor	12/06/2023	12/07/2023	12/07/2023	0.00	0.00
0000088574	Completed	PM			Catch Basin Cleaning and Measurement	Sewer	CB-2309		Truax Contractor	12/06/2023	12/07/2023	12/07/2023	0.00	0.00
0000088575	Completed	PM			Catch Basin Cleaning and Measurement	Sewer	CB-2310		Truax Contractor	12/06/2023	12/07/2023	12/07/2023	0.00	0.00
0000088576	Completed	PM			Catch Basin Cleaning and Measurement	Sewer	CB-2311		Truax Contractor	12/06/2023	12/07/2023	12/07/2023	0.00	0.00
0000088578	Completed	PM			Catch Basin Cleaning and Measurement	Sewer	CB-2317		James Guerrini	12/06/2023	12/07/2023	12/07/2023	0.00	0.00

# Summary

Date Printed: 02/21/2024

Page 15 of 203

Work Order #	WO Status	Origin	Priority	Work Type	Division or Team	Site	Source Asset	Source Location	Assigned To	Originated	Expected	Completed	Cost \$	Hour(s)
0000088580	Completed	PM			Catch Basin Cleaning and Measurement	Sewer	CB-2319		James Guerrini	12/06/2023	12/07/2023	12/07/2023	0.00	0.00
0000088581	Completed	PM			Catch Basin Cleaning and Measurement	Sewer	CB-2320		James Guerrini	12/06/2023	12/07/2023	12/07/2023	0.00	0.00
0000088582	Completed	PM			Catch Basin Cleaning and Measurement	Sewer	CB-2321		James Guerrini	12/06/2023	12/07/2023	12/07/2023	0.00	0.00
0000088583	Completed	PM			Catch Basin Cleaning and Measurement	Sewer	CB-2330		James Guerrini	12/06/2023	12/07/2023	12/07/2023	0.00	0.00
0000088584	Completed	PM			Catch Basin Cleaning and Measurement	Sewer	CB-2331		James Guerrini	12/06/2023	12/07/2023	12/07/2023	0.00	0.00
0000088586	Completed	PM			Catch Basin Cleaning and Measurement	Sewer	CB-2333		James Guerrini	12/06/2023	12/07/2023	12/07/2023	0.00	0.00
0000088587	Completed	PM			Catch Basin Cleaning and Measurement	Sewer	CB-2334		James Guerrini	12/06/2023	12/07/2023	12/07/2023	0.00	0.00
0000088588	Completed	PM			Catch Basin Cleaning and Measurement	Sewer	CB-2335		James Guerrini	12/06/2023	12/07/2023	12/07/2023	0.00	0.00
0000088590	Completed	PM			Catch Basin Cleaning and Measurement	Sewer	CB-2337		James Guerrini	12/06/2023	12/07/2023	12/07/2023	0.00	0.00



# Summary

Date Printed: 02/21/2024

Work Order #	WO Status	Origin	Priority	Work Type	Division or Team	Site	Source Asset	Source Location	Assigned To	Originated	Expected	Completed	Cost \$	Hour(s)
0000086836	Completed	PM			Catch Basin Cleaning and Measurement	Sewer	CB-1740		Truax Contractor	11/27/2023	11/28/2023	12/01/2023	0.00	0.00
0000086838	Completed	PM			Catch Basin Cleaning and Measurement	Sewer	CB-1742		Truax Contractor	11/27/2023	11/28/2023	12/01/2023	0.00	0.00
0000086840	Completed	PM			Catch Basin Cleaning and Measurement	Sewer	CB-1744		James Guerrini	11/27/2023	11/28/2023	12/05/2023	0.00	0.00
0000086841	Completed	PM			Catch Basin Cleaning and Measurement	Sewer	CB-1745		James Guerrini	11/27/2023	11/28/2023	12/05/2023	0.00	0.00
0000086842	Completed	PM			Catch Basin Cleaning and Measurement	Sewer	CB-1746		Truax Contractor	11/27/2023	11/28/2023	11/30/2023	0.00	0.00
0000086843	Completed	PM			Catch Basin Cleaning and Measurement	Sewer	CB-1747		Truax Contractor	11/27/2023	11/28/2023	11/30/2023	0.00	0.00
0000086844	Completed	PM			Catch Basin Cleaning and Measurement	Sewer	CB-1748		Truax Contractor	11/27/2023	11/28/2023	11/29/2023	0.00	0.00
0000086845	Completed	PM			Catch Basin Cleaning and Measurement	Sewer	CB-1749		James Guerrini	11/27/2023	11/28/2023	12/05/2023	0.00	0.00
0000086846	Completed	PM			Catch Basin Cleaning and Measurement	Sewer	CB-1750		James Guerrini	11/27/2023	11/28/2023	12/05/2023	0.00	0.00

# Summary

Date Printed: 02/21/2024

Page 17 of 203

Work Order #	WO Status	Origin	Priority	Work Type	Division or Team	Site	Source Asset	Source Location	Assigned To	Originated	Expected	Completed	Cost \$	Hour(s)
0000086847	Completed	PM			Catch Basin Cleaning and Measurement	Sewer	CB-1751		James Guerrini	11/27/2023	11/28/2023	12/05/2023	0.00	0.00
0000086848	Completed	PM			Catch Basin Cleaning and Measurement	Sewer	CB-2134		Truax Contractor	11/27/2023	11/28/2023	12/05/2023	0.00	0.00
0000086849	Completed	PM			Catch Basin Cleaning and Measurement	Sewer	CB-2135		Truax Contractor	11/27/2023	11/28/2023	12/05/2023	0.00	0.00
0000086850	Completed	PM			Catch Basin Cleaning and Measurement	Sewer	CB-2136		Truax Contractor	11/27/2023	11/28/2023	12/04/2023	0.00	0.00
0000086851	Completed	PM			Catch Basin Cleaning and Measurement	Sewer	CB-2137		Truax Contractor	11/27/2023	11/28/2023	12/04/2023	0.00	0.00
0000086853	Completed	PM			Catch Basin Cleaning and Measurement	Sewer	CB-2139		Truax Contractor	11/27/2023	11/28/2023	12/05/2023	0.00	0.00
0000086854	Completed	PM			Catch Basin Cleaning and Measurement	Sewer	CB-2140		Truax Contractor	11/27/2023	11/28/2023	12/04/2023	0.00	0.00
0000086855	Completed	PM			Catch Basin Cleaning and Measurement	Sewer	CB-2141		Truax Contractor	11/27/2023	11/28/2023	12/05/2023	0.00	0.00
0000086856	Completed	PM			Catch Basin Cleaning and Measurement	Sewer	CB-2142		Truax Contractor	11/27/2023	11/28/2023	12/06/2023	0.00	0.00

# Summary

Date Printed: 02/21/2024

Page 18 of 203

Work Order #	WO Status	Origin	Priority	Work Type	Division or Team	Site	Source Asset	Source Location	Assigned To	Originated	Expected	Completed	Cost \$	Hour(s)
0000086857	Completed	PM			Catch Basin Cleaning and Measurement	Sewer	CB-2143		Truax Contractor	11/27/2023	11/28/2023	12/04/2023	0.00	0.00
0000086859	Completed	PM			Catch Basin Cleaning and Measurement	Sewer	CB-2145		Truax Contractor	11/27/2023	11/28/2023	12/05/2023	0.00	0.00
0000086860	Completed	PM			Catch Basin Cleaning and Measurement	Sewer	CB-2146		Truax Contractor	11/27/2023	11/28/2023	12/04/2023	0.00	0.00
0000086861	Completed	PM			Catch Basin Cleaning and Measurement	Sewer	CB-2149		James Guerrini	11/27/2023	11/28/2023	12/06/2023	0.00	0.00
0000086862	Completed	PM			Catch Basin Cleaning and Measurement	Sewer	CB-2150		James Guerrini	11/27/2023	11/28/2023	12/06/2023	0.00	0.00
0000086863	Completed	PM			Catch Basin Cleaning and Measurement	Sewer	CB-2151		James Guerrini	11/27/2023	11/28/2023	12/06/2023	0.00	0.00
0000086864	Completed	PM			Catch Basin Cleaning and Measurement	Sewer	CB-2152		James Guerrini	11/27/2023	11/28/2023	12/05/2023	0.00	0.00
0000086865	Completed	PM			Catch Basin Cleaning and Measurement	Sewer	CB-2153		Truax Contractor	11/27/2023	11/28/2023	12/06/2023	0.00	0.00
0000086866	Completed	PM			Catch Basin Cleaning and Measurement	Sewer	CB-2154		James Guerrini	11/27/2023	11/28/2023	12/06/2023	0.00	0.00

# Summary

Date Printed: 02/21/2024

Page 19 of 203

Work Order #	WO Status	Origin	Priority	Work Type	Division or Team	Site	Source Asset	Source Location	Assigned To	Originated	Expected	Completed	Cost \$	Hour(s)
0000086867	Completed	PM			Catch Basin Cleaning and Measurement	Sewer	CB-2155		James Guerrini	11/27/2023	11/28/2023	12/05/2023	0.00	0.00
0000086868	Completed	PM			Catch Basin Cleaning and Measurement	Sewer	CB-2156		James Guerrini	11/27/2023	11/28/2023	12/06/2023	0.00	0.00
0000086869	Completed	PM			Catch Basin Cleaning and Measurement	Sewer	CB-2159		James Guerrini	11/27/2023	11/28/2023	12/04/2023	0.00	0.00
0000086871	Completed	PM			Catch Basin Cleaning and Measurement	Sewer	CB-2161		Truax Contractor	11/27/2023	11/28/2023	12/06/2023	0.00	0.00
0000086872	Completed	PM			Catch Basin Cleaning and Measurement	Sewer	CB-2162		James Guerrini	11/27/2023	11/28/2023	12/06/2023	0.00	0.00
0000086873	Completed	PM			Catch Basin Cleaning and Measurement	Sewer	CB-2266		Truax Contractor	11/27/2023	11/28/2023	11/29/2023	0.00	0.00
0000086874	Completed	PM			Catch Basin Cleaning and Measurement	Sewer	CB-2267		Truax Contractor	11/27/2023	11/28/2023	11/29/2023	0.00	0.00
0000086876	Completed	PM			Catch Basin Cleaning and Measurement	Sewer	CB-2269		James Guerrini	11/27/2023	11/28/2023	12/05/2023	0.00	0.00
0000086877	Completed	PM			Catch Basin Cleaning and Measurement	Sewer	CB-2270		James Guerrini	11/27/2023	11/28/2023	12/05/2023	0.00	0.00



# Summary

Date Printed: 02/21/2024

Work Order #	WO Status	Origin	Priority	Work Type	Division or Team	Site	Source Asset	Source Location	Assigned To	Originated	Expected	Completed	Cost \$	Hour(s)
0000086878	Completed	PM			Catch Basin Cleaning and Measurement	Sewer	CB-2271		James Guerrini	11/27/2023	11/28/2023	12/05/2023	0.00	0.00
0000086879	Completed	PM			Catch Basin Cleaning and Measurement	Sewer	CB-2272		James Guerrini	11/27/2023	11/28/2023	12/05/2023	0.00	0.00
0000086880	Completed	PM			Catch Basin Cleaning and Measurement	Sewer	CB-2273		James Guerrini	11/27/2023	11/28/2023	12/04/2023	0.00	0.00
0000086882	Completed	PM			Catch Basin Cleaning and Measurement	Sewer	CB-2277		Truax Contractor	11/27/2023	11/28/2023	12/01/2023	0.00	0.00
0000086884	Completed	PM			Catch Basin Cleaning and Measurement	Sewer	CB-2280		James Guerrini	11/27/2023	11/28/2023	12/05/2023	0.00	0.00
0000086885	Completed	PM			Catch Basin Cleaning and Measurement	Sewer	CB-2293		James Guerrini	11/27/2023	11/28/2023	12/05/2023	0.00	0.00
0000086886	Completed	PM			Catch Basin Cleaning and Measurement	Sewer	CB-2294		James Guerrini	11/27/2023	11/28/2023	12/05/2023	0.00	0.00
0000086887	Completed	PM			Catch Basin Cleaning and Measurement	Sewer	CB-2295		Truax Contractor	11/27/2023	11/28/2023	12/13/2023	0.00	0.00
0000086888	Completed	PM			Catch Basin Cleaning and Measurement	Sewer	CB-2296		Truax Contractor	11/27/2023	11/28/2023	12/01/2023	0.00	0.00

# Summary

Date Printed: 02/21/2024

Page 21 of 203

Work Order #	WO Status	Origin	Priority	Work Type	Division or Team	Site	Source Asset	Source Location	Assigned To	Originated	Expected	Completed	Cost \$	Hour(s)
0000086889	Completed	PM			Catch Basin Cleaning and Measurement	Sewer	CB-2297		Truax Contractor	11/27/2023	11/28/2023	12/01/2023	0.00	0.00
0000086890	Completed	PM			Catch Basin Cleaning and Measurement	Sewer	CB-2298		Truax Contractor	11/27/2023	11/28/2023	11/30/2023	0.00	0.00
0000086891	Completed	PM			Catch Basin Cleaning and Measurement	Sewer	CB-16917		Truax Contractor	11/27/2023	11/28/2023	12/04/2023	0.00	0.00
0000086892	Completed	PM			Catch Basin Cleaning and Measurement	Sewer	CB-18828		Truax Contractor	11/27/2023	11/28/2023	12/04/2023	0.00	0.00
0000086893	Completed	PM			Catch Basin Cleaning and Measurement	Sewer	CB-18829		Truax Contractor	11/27/2023	11/28/2023	12/04/2023	0.00	0.00
0000086894	Completed	PM			Catch Basin Cleaning and Measurement	Sewer	CB-18830		Truax Contractor	11/27/2023	11/28/2023	12/04/2023	0.00	0.00
0000086895	Completed	PM			Catch Basin Cleaning and Measurement	Sewer	CB-18831		Truax Contractor	11/27/2023	11/28/2023	12/04/2023	0.00	0.00
0000086896	Completed	PM			Catch Basin Cleaning and Measurement	Sewer	CB-18832		Truax Contractor	11/27/2023	11/28/2023	12/04/2023	0.00	0.00
0000086897	Completed	PM			Catch Basin Cleaning and Measurement	Sewer	CB-18833		Truax Contractor	11/27/2023	11/28/2023	12/04/2023	0.00	0.00

# Summary

Date Printed: 02/21/2024

Page 22 of 203

Work Order #	WO Status	Origin	Priority	Work Type	Division or Team	Site	Source Asset	Source Location	Assigned To	Originated	Expected	Completed	Cost \$	Hour(s)
0000086798	Completed	PM			Catch Basin Cleaning and Measurement	Sewer	CB-722		James Guerrini	11/27/2023	11/28/2023	12/06/2023	0.00	0.00
0000086799	Completed	PM			Catch Basin Cleaning and Measurement	Sewer	CB-723		James Guerrini	11/27/2023	11/28/2023	12/06/2023	0.00	0.00
0000086800	Completed	PM			Catch Basin Cleaning and Measurement	Sewer	CB-724		James Guerrini	11/27/2023	11/28/2023	12/06/2023	0.00	0.00
0000086801	Completed	PM			Catch Basin Cleaning and Measurement	Sewer	CB-725		James Guerrini	11/27/2023	11/28/2023	12/06/2023	0.00	0.00
0000086802	Completed	PM			Catch Basin Cleaning and Measurement	Sewer	CB-728		James Guerrini	11/27/2023	11/28/2023	12/06/2023	0.00	0.00
0000086803	Completed	PM			Catch Basin Cleaning and Measurement	Sewer	CB-729		James Guerrini	11/27/2023	11/28/2023	12/06/2023	0.00	0.00
0000086804	Completed	PM			Catch Basin Cleaning and Measurement	Sewer	CB-738		James Guerrini	11/27/2023	11/28/2023	12/05/2023	0.00	0.00
0000086805	Completed	PM			Catch Basin Cleaning and Measurement	Sewer	CB-739		James Guerrini	11/27/2023	11/28/2023	12/05/2023	0.00	0.00
0000086807	Completed	PM			Catch Basin Cleaning and Measurement	Sewer	CB-745		Truax Contractor	11/27/2023	11/28/2023	12/01/2023	0.00	0.00

# Summary

Date Printed: 02/21/2024

Page 23 of 203

Work Order #	WO Status	Origin	Priority	Work Type	Division or Team	Site	Source Asset	Source Location	Assigned To	Originated	Expected	Completed	Cost \$	Hour(s)
0000086808	Completed	PM			Catch Basin Cleaning and Measurement	Sewer	CB-746		Truax Contractor	11/27/2023	11/28/2023	12/05/2023	0.00	0.00
0000086809	Completed	PM			Catch Basin Cleaning and Measurement	Sewer	CB-747		Truax Contractor	11/27/2023	11/28/2023	12/06/2023	0.00	0.00
0000086810	Completed	PM			Catch Basin Cleaning and Measurement	Sewer	CB-748		Truax Contractor	11/27/2023	11/28/2023	12/05/2023	0.00	0.00
0000086811	Completed	PM			Catch Basin Cleaning and Measurement	Sewer	CB-749		James Guerrini	11/27/2023	11/28/2023	12/05/2023	0.00	0.00
0000086812	Completed	PM			Catch Basin Cleaning and Measurement	Sewer	CB-750		Truax Contractor	11/27/2023	11/28/2023	12/05/2023	0.00	0.00
0000086813	Completed	PM			Catch Basin Cleaning and Measurement	Sewer	CB-751		James Guerrini	11/27/2023	11/28/2023	12/05/2023	0.00	0.00
0000086814	Completed	PM			Catch Basin Cleaning and Measurement	Sewer	CB-752		Truax Contractor	11/27/2023	11/28/2023	12/05/2023	0.00	0.00
0000086815	Completed	PM			Catch Basin Cleaning and Measurement	Sewer	CB-753		James Guerrini	11/27/2023	11/28/2023	12/05/2023	0.00	0.00
0000086816	Completed	PM			Catch Basin Cleaning and Measurement	Sewer	CB-1699		James Guerrini	11/27/2023	11/28/2023	12/06/2023	0.00	0.00



# Summary

Date Printed: 02/21/2024

Page 24 of 203

Work Order #	WO Status	Origin	Priority	Work Type	Division or Team	Site	Source Asset	Source Location	Assigned To	Originated	Expected	Completed	Cost \$	Hour(s)
0000086817	Completed	PM			Catch Basin Cleaning and Measurement	Sewer	CB-1704		Truax Contractor	11/27/2023	11/28/2023	12/06/2023	0.00	0.00
0000086819	Completed	PM			Catch Basin Cleaning and Measurement	Sewer	CB-1706		Truax Contractor	11/27/2023	11/28/2023	12/05/2023	0.00	0.00
0000086820	Completed	PM			Catch Basin Cleaning and Measurement	Sewer	CB-1724		Truax Contractor	11/27/2023	11/28/2023	11/30/2023	0.00	0.00
0000086821	Completed	PM			Catch Basin Cleaning and Measurement	Sewer	CB-1725		Truax Contractor	11/27/2023	11/28/2023	11/30/2023	0.00	0.00
0000086822	Completed	PM			Catch Basin Cleaning and Measurement	Sewer	CB-1726		Truax Contractor	11/27/2023	11/28/2023	12/01/2023	0.00	0.00
0000086824	Completed	PM			Catch Basin Cleaning and Measurement	Sewer	CB-1728		James Guerrini	11/27/2023	11/28/2023	12/05/2023	0.00	0.00
0000086825	Completed	PM			Catch Basin Cleaning and Measurement	Sewer	CB-1729		Truax Contractor	11/27/2023	11/28/2023	12/05/2023	0.00	0.00
0000086826	Completed	PM			Catch Basin Cleaning and Measurement	Sewer	CB-1730		James Guerrini	11/27/2023	11/28/2023	12/05/2023	0.00	0.00
0000086827	Completed	PM			Catch Basin Cleaning and Measurement	Sewer	CB-1731		James Guerrini	11/27/2023	11/28/2023	12/05/2023	0.00	0.00

# Summary

Date Printed: 02/21/2024

Page 25 of 203

Work Order #	WO Status	Origin	Priority	Work Type	Division or Team	Site	Source Asset	Source Location	Assigned To	Originated	Expected	Completed	Cost \$	Hour(s)
0000086828	Completed	PM			Catch Basin Cleaning and Measurement	Sewer	CB-1732		Truax Contractor	11/27/2023	11/28/2023	12/06/2023	0.00	0.00
0000086829	Completed	PM			Catch Basin Cleaning and Measurement	Sewer	CB-1733		Truax Contractor	11/27/2023	11/28/2023	12/06/2023	0.00	0.00
0000086830	Completed	PM			Catch Basin Cleaning and Measurement	Sewer	CB-1734		Truax Contractor	11/27/2023	11/28/2023	12/06/2023	0.00	0.00
0000086831	Completed	PM			Catch Basin Cleaning and Measurement	Sewer	CB-1735		Truax Contractor	11/27/2023	11/28/2023	12/06/2023	0.00	0.00
0000086832	Completed	PM			Catch Basin Cleaning and Measurement	Sewer	CB-1736		Truax Contractor	11/27/2023	11/28/2023	11/30/2023	0.00	0.00
0000086833	Completed	PM			Catch Basin Cleaning and Measurement	Sewer	CB-1737		Truax Contractor	11/27/2023	11/28/2023	11/30/2023	0.00	0.00
0000086835	Completed	PM			Catch Basin Cleaning and Measurement	Sewer	CB-1739		Truax Contractor	11/27/2023	11/28/2023	12/01/2023	0.00	0.00
0000086057	Completed	PM			Catch Basin Cleaning and Measurement	Sewer	CB-2157		James Guerrini	11/21/2023	11/22/2023	12/04/2023	0.00	0.00
0000086058	Completed	PM			Catch Basin Cleaning and Measurement	Sewer	CB-2158		James Guerrini	11/21/2023	11/22/2023	12/06/2023	0.00	0.00

# Summary

Date Printed: 02/21/2024

Page 26 of 203

Work Order #	WO Status	Origin	Priority	Work Type	Division or Team	Site	Source Asset	Source Location	Assigned To	Originated	Expected	Completed	Cost \$	Hour(s)
0000086059	Completed	PM			Catch Basin Cleaning and Measurement	Sewer	CB-2176		Truax Contractor	11/21/2023	11/22/2023	11/30/2023	0.00	0.00
0000086060	Completed	PM			Catch Basin Cleaning and Measurement	Sewer	CB-2177		Truax Contractor	11/21/2023	11/22/2023	11/30/2023	0.00	0.00
0000086062	Completed	PM			Catch Basin Cleaning and Measurement	Sewer	CB-2187		Truax Contractor	11/21/2023	11/22/2023	12/04/2023	0.00	0.00
0000086063	Completed	PM			Catch Basin Cleaning and Measurement	Sewer	CB-2188		Truax Contractor	11/21/2023	11/22/2023	12/04/2023	0.00	0.00
0000086064	Completed	PM			Catch Basin Cleaning and Measurement	Sewer	CB-2191		Truax Contractor	11/21/2023	11/22/2023	11/29/2023	0.00	0.00
0000086065	Completed	PM			Catch Basin Cleaning and Measurement	Sewer	CB-2198		Truax Contractor	11/21/2023	11/22/2023	11/28/2023	0.00	0.00
0000086066	Completed	PM			Catch Basin Cleaning and Measurement	Sewer	CB-2199		Truax Contractor	11/21/2023	11/22/2023	11/28/2023	0.00	0.00
0000086067	Completed	PM			Catch Basin Cleaning and Measurement	Sewer	CB-2206		Truax Contractor	11/21/2023	11/22/2023	11/29/2023	0.00	0.00
0000086068	Completed	PM			Catch Basin Cleaning and Measurement	Sewer	CB-2207		James Guerrini	11/21/2023	11/22/2023	12/04/2023	0.00	0.00

# Summary

Date Printed: 02/21/2024

Page 27 of 203

Work Order #	WO Status	Origin	Priority	Work Type	Division or Team	Site	Source Asset	Source Location	Assigned To	Originated	Expected	Completed	Cost \$	Hour(s)
0000086069	Completed	PM			Catch Basin Cleaning and Measurement	Sewer	CB-2210		James Guerrini	11/21/2023	11/22/2023	12/04/2023	0.00	0.00
0000086070	Completed	PM			Catch Basin Cleaning and Measurement	Sewer	CB-2211		Truax Contractor	11/21/2023	11/22/2023	11/29/2023	0.00	0.00
0000086071	Completed	PM			Catch Basin Cleaning and Measurement	Sewer	CB-2212		Truax Contractor	11/21/2023	11/22/2023	11/29/2023	0.00	0.00
0000086072	Completed	PM			Catch Basin Cleaning and Measurement	Sewer	CB-2213		Truax Contractor	11/21/2023	11/22/2023	11/29/2023	0.00	0.00
0000086073	Completed	PM			Catch Basin Cleaning and Measurement	Sewer	CB-2214		Truax Contractor	11/21/2023	11/22/2023	11/29/2023	0.00	0.00
0000086074	Completed	PM			Catch Basin Cleaning and Measurement	Sewer	CB-2215		James Guerrini	11/21/2023	11/22/2023	12/04/2023	0.00	0.00
0000086075	Completed	PM			Catch Basin Cleaning and Measurement	Sewer	CB-2216		Truax Contractor	11/21/2023	11/22/2023	11/30/2023	0.00	0.00
0000086076	Completed	PM			Catch Basin Cleaning and Measurement	Sewer	CB-2217		James Guerrini	11/21/2023	11/22/2023	12/04/2023	0.00	0.00
0000086077	Completed	PM			Catch Basin Cleaning and Measurement	Sewer	CB-2218		Truax Contractor	11/21/2023	11/22/2023	11/29/2023	0.00	0.00



# Summary

Date Printed: 02/21/2024

Page 28 of 203

Work Order #	WO Status	Origin	Priority	Work Type	Division or Team	Site	Source Asset	Source Location	Assigned To	Originated	Expected	Completed	Cost \$	Hour(s)
0000086078	Completed	PM			Catch Basin Cleaning and Measurement	Sewer	CB-2219		James Guerrini	11/21/2023	11/22/2023	12/04/2023	0.00	0.00
0000086080	Completed	PM			Catch Basin Cleaning and Measurement	Sewer	CB-2221		Truax Contractor	11/21/2023	11/22/2023	11/28/2023	0.00	0.00
0000086082	Completed	PM			Catch Basin Cleaning and Measurement	Sewer	CB-2223		Truax Contractor	11/21/2023	11/22/2023	11/30/2023	0.00	0.00
0000086083	Completed	PM			Catch Basin Cleaning and Measurement	Sewer	CB-2224		Truax Contractor	11/21/2023	11/22/2023	11/28/2023	0.00	0.00
0000086084	Completed	PM			Catch Basin Cleaning and Measurement	Sewer	CB-2225		Truax Contractor	11/21/2023	11/22/2023	11/28/2023	0.00	0.00
0000086085	Completed	PM			Catch Basin Cleaning and Measurement	Sewer	CB-2226		Truax Contractor	11/21/2023	11/22/2023	11/30/2023	0.00	0.00
0000086087	Completed	PM			Catch Basin Cleaning and Measurement	Sewer	CB-2230		Truax Contractor	11/21/2023	11/22/2023	11/29/2023	0.00	0.00
0000086088	Completed	PM			Catch Basin Cleaning and Measurement	Sewer	CB-2231		Truax Contractor	11/21/2023	11/22/2023	11/29/2023	0.00	0.00
0000086089	Completed	PM			Catch Basin Cleaning and Measurement	Sewer	CB-2236		Truax Contractor	11/21/2023	11/22/2023	12/04/2023	0.00	0.00

# Summary

Date Printed: 02/21/2024

Page 29 of 203

Work Order #	WO Status	Origin	Priority	Work Type	Division or Team	Site	Source Asset	Source Location	Assigned To	Originated	Expected	Completed	Cost \$	Hour(s)
0000086090	Completed	PM			Catch Basin Cleaning and Measurement	Sewer	CB-2237		Truax Contractor	11/21/2023	11/22/2023	11/28/2023	0.00	0.00
0000086091	Completed	PM			Catch Basin Cleaning and Measurement	Sewer	CB-2238		Truax Contractor	11/21/2023	11/22/2023	12/04/2023	0.00	0.00
0000086092	Completed	PM			Catch Basin Cleaning and Measurement	Sewer	CB-2239		Truax Contractor	11/21/2023	11/22/2023	11/30/2023	0.00	0.00
0000086093	Completed	PM			Catch Basin Cleaning and Measurement	Sewer	CB-2240		Truax Contractor	11/21/2023	11/22/2023	11/30/2023	0.00	0.00
0000086095	Completed	PM			Catch Basin Cleaning and Measurement	Sewer	CB-2242		Truax Contractor	11/21/2023	11/22/2023	11/30/2023	0.00	0.00
0000086096	Completed	PM			Catch Basin Cleaning and Measurement	Sewer	CB-2243		Truax Contractor	11/21/2023	11/22/2023	12/04/2023	0.00	0.00
0000086097	Completed	PM			Catch Basin Cleaning and Measurement	Sewer	CB-2244		Truax Contractor	11/21/2023	11/22/2023	12/04/2023	0.00	0.00
0000086099	Completed	PM			Catch Basin Cleaning and Measurement	Sewer	CB-2247		Truax Contractor	11/21/2023	11/22/2023	11/28/2023	0.00	0.00
0000086100	Completed	PM			Catch Basin Cleaning and Measurement	Sewer	CB-2248		Truax Contractor	11/21/2023	11/22/2023	11/30/2023	0.00	0.00

# Summary

Date Printed: 02/21/2024

Page 30 of 203

Work Order #	WO Status	Origin	Priority	Work Type	Division or Team	Site	Source Asset	Source Location	Assigned To	Originated	Expected	Completed	Cost \$	Hour(s)
0000086101	Completed	PM			Catch Basin Cleaning and Measurement	Sewer	CB-2365		James Guerrini	11/21/2023	11/22/2023	12/04/2023	0.00	0.00
0000086102	Completed	PM			Catch Basin Cleaning and Measurement	Sewer	CB-2366		James Guerrini	11/21/2023	11/22/2023	12/04/2023	0.00	0.00
0000086103	Completed	PM			Catch Basin Cleaning and Measurement	Sewer	CB-2367		James Guerrini	11/21/2023	11/22/2023	12/04/2023	0.00	0.00
0000086104	Completed	PM			Catch Basin Cleaning and Measurement	Sewer	CB-2368		James Guerrini	11/21/2023	11/22/2023	12/04/2023	0.00	0.00
0000086105	Completed	PM			Catch Basin Cleaning and Measurement	Sewer	CB-2369		James Guerrini	11/21/2023	11/22/2023	12/04/2023	0.00	0.00
0000086106	Completed	PM			Catch Basin Cleaning and Measurement	Sewer	CB-2370		James Guerrini	11/21/2023	11/22/2023	12/04/2023	0.00	0.00
0000086108	Completed	PM			Catch Basin Cleaning and Measurement	Sewer	CB-2372		James Guerrini	11/21/2023	11/22/2023	12/04/2023	0.00	0.00
0000086109	Completed	PM			Catch Basin Cleaning and Measurement	Sewer	CB-2373		James Guerrini	11/21/2023	11/22/2023	12/04/2023	0.00	0.00
0000086110	Completed	PM			Catch Basin Cleaning and Measurement	Sewer	CB-2374		James Guerrini	11/21/2023	11/22/2023	12/04/2023	0.00	0.00

# Summary

Date Printed: 02/21/2024

Page 31 of 203

Work Order #	WO Status	Origin	Priority	Work Type	Division or Team	Site	Source Asset	Source Location	Assigned To	Originated	Expected	Completed	Cost \$	Hour(s)
0000086111	Completed	PM			Catch Basin Cleaning and Measurement	Sewer	CB-2375		James Guerrini	11/21/2023	11/22/2023	12/01/2023	0.00	0.00
0000086113	Completed	PM			Catch Basin Cleaning and Measurement	Sewer	CB-2392		James Guerrini	11/21/2023	11/22/2023	12/04/2023	0.00	0.00
0000086114	Completed	PM			Catch Basin Cleaning and Measurement	Sewer	CB-2393		James Guerrini	11/21/2023	11/22/2023	12/04/2023	0.00	0.00
0000086115	Completed	PM			Catch Basin Cleaning and Measurement	Sewer	CB-2394		James Guerrini	11/21/2023	11/22/2023	12/04/2023	0.00	0.00
0000086116	Completed	PM			Catch Basin Cleaning and Measurement	Sewer	CB-2395		James Guerrini	11/21/2023	11/22/2023	12/04/2023	0.00	0.00
0000086117	Completed	PM			Catch Basin Cleaning and Measurement	Sewer	CB-2399		Truax Contractor	11/21/2023	11/22/2023	12/01/2023	0.00	0.00
0000086118	Completed	PM			Catch Basin Cleaning and Measurement	Sewer	CB-2416		Truax Contractor	11/21/2023	11/22/2023	12/01/2023	0.00	0.00
0000086119	Completed	PM			Catch Basin Cleaning and Measurement	Sewer	CB-2443		James Guerrini	11/21/2023	11/22/2023	12/01/2023	0.00	0.00
0000086120	Completed	PM			Catch Basin Cleaning and Measurement	Sewer	CB-2444		James Guerrini	11/21/2023	11/22/2023	12/01/2023	0.00	0.00



# Summary

Date Printed: 02/21/2024

Page 32 of 203

Work Order #	WO Status	Origin	Priority	Work Type	Division or Team	Site	Source Asset	Source Location	Assigned To	Originated	Expected	Completed	Cost \$	Hour(s)
0000086121	Completed	PM			Catch Basin Cleaning and Measurement	Sewer	CB-2445		James Guerrini	11/21/2023	11/22/2023	12/01/2023	0.00	0.00
0000086122	Completed	PM			Catch Basin Cleaning and Measurement	Sewer	CB-2446		James Guerrini	11/21/2023	11/22/2023	12/01/2023	0.00	0.00
0000086123	Completed	PM			Catch Basin Cleaning and Measurement	Sewer	CB-2467		James Guerrini	11/21/2023	11/22/2023	12/01/2023	0.00	0.00
0000086124	Completed	PM			Catch Basin Cleaning and Measurement	Sewer	CB-2468		James Guerrini	11/21/2023	11/22/2023	12/01/2023	0.00	0.00
0000086125	Completed	PM			Catch Basin Cleaning and Measurement	Sewer	CB-2469		James Guerrini	11/21/2023	11/22/2023	12/01/2023	0.00	0.00
0000086127	Completed	PM			Catch Basin Cleaning and Measurement	Sewer	CB-2518		James Guerrini	11/21/2023	11/22/2023	12/01/2023	0.00	0.00
0000086128	Completed	PM			Catch Basin Cleaning and Measurement	Sewer	CB-2519		James Guerrini	11/21/2023	11/22/2023	12/04/2023	0.00	0.00
0000086129	Completed	PM			Catch Basin Cleaning and Measurement	Sewer	CB-2903		James Guerrini	11/21/2023	11/22/2023	11/30/2023	0.00	0.00
0000086131	Completed	PM			Catch Basin Cleaning and Measurement	Sewer	CB-3043		James Guerrini	11/21/2023	11/22/2023	11/30/2023	0.00	0.00

# Summary

Date Printed: 02/21/2024

Work Order #	WO Status	Origin	Priority	Work Type	Division or Team	Site	Source Asset	Source Location	Assigned To	Originated	Expected	Completed	Cost \$	Hour(s)
0000086134	Completed	PM			Catch Basin Cleaning and Measurement	Sewer	CB-3050		James Guerrini	11/21/2023	11/22/2023	11/30/2023	0.00	0.00
0000086135	Completed	PM			Catch Basin Cleaning and Measurement	Sewer	CB-3059		James Guerrini	11/21/2023	11/22/2023	12/01/2023	0.00	0.00
0000086136	Completed	PM			Catch Basin Cleaning and Measurement	Sewer	CB-3060		James Guerrini	11/21/2023	11/22/2023	12/01/2023	0.00	0.00
0000086137	Completed	PM			Catch Basin Cleaning and Measurement	Sewer	CB-3061		James Guerrini	11/21/2023	11/22/2023	12/01/2023	0.00	0.00
0000086138	Completed	PM			Catch Basin Cleaning and Measurement	Sewer	CB-3062		James Guerrini	11/21/2023	11/22/2023	12/01/2023	0.00	0.00
0000086139	Completed	PM			Catch Basin Cleaning and Measurement	Sewer	CB-3067		James Guerrini	11/21/2023	11/22/2023	11/30/2023	0.00	0.00
0000086140	Completed	PM			Catch Basin Cleaning and Measurement	Sewer	CB-3068		James Guerrini	11/21/2023	11/22/2023	11/30/2023	0.00	0.00
0000086142	Completed	PM			Catch Basin Cleaning and Measurement	Sewer	CB-3116		James Guerrini	11/21/2023	11/22/2023	12/01/2023	0.00	0.00
0000086143	Completed	PM			Catch Basin Cleaning and Measurement	Sewer	CB-3127		James Guerrini	11/21/2023	11/22/2023	12/01/2023	0.00	0.00

# Summary

Date Printed: 02/21/2024

Page 34 of 203

Work Order #	WO Status	Origin	Priority	Work Type	Division or Team	Site	Source Asset	Source Location	Assigned To	Originated	Expected	Completed	Cost \$	Hour(s)
0000086145	Completed	PM			Catch Basin Cleaning and Measurement	Sewer	CB-3129		James Guerrini	11/21/2023	11/22/2023	12/01/2023	0.00	0.00
0000086147	Completed	PM			Catch Basin Cleaning and Measurement	Sewer	CB-3166		James Guerrini	11/21/2023	11/22/2023	12/01/2023	0.00	0.00
0000086149	Completed	PM			Catch Basin Cleaning and Measurement	Sewer	CB-3169		James Guerrini	11/21/2023	11/22/2023	12/01/2023	0.00	0.00
0000086152	Completed	PM			Catch Basin Cleaning and Measurement	Sewer	CB-16913		James Guerrini	11/21/2023	11/22/2023	12/04/2023	0.00	0.00
0000086154	Completed	PM			Catch Basin Cleaning and Measurement	Sewer	CB-16915		James Guerrini	11/21/2023	11/22/2023	12/04/2023	0.00	0.00
0000085477	Completed	PM			Catch Basin Cleaning and Measurement	Sewer	CB-2490		Truax Contractor	11/17/2023	11/18/2023	12/01/2023	0.00	0.00
0000085478	Completed	PM			Catch Basin Cleaning and Measurement	Sewer	CB-2491		Truax Contractor	11/17/2023	11/18/2023	12/01/2023	0.00	0.00
0000085479	Completed	PM			Catch Basin Cleaning and Measurement	Sewer	CB-2492		Truax Contractor	11/17/2023	11/18/2023	12/01/2023	0.00	0.00
0000085480	Completed	PM			Catch Basin Cleaning and Measurement	Sewer	CB-2493		Truax Contractor	11/17/2023	11/18/2023	11/21/2023	0.00	0.00

# Summary

Date Printed: 02/21/2024

Page 35 of 203

Work Order #	WO Status	Origin	Priority	Work Type	Division or Team	Site	Source Asset	Source Location	Assigned To	Originated	Expected	Completed	Cost \$	Hour(s)
0000085481	Completed	PM			Catch Basin Cleaning and Measurement	Sewer	CB-2547		Truax Contractor	11/17/2023	11/18/2023	11/27/2023	0.00	0.00
0000085482	Completed	PM			Catch Basin Cleaning and Measurement	Sewer	CB-2548		Truax Contractor	11/17/2023	11/18/2023	11/27/2023	0.00	0.00
0000085483	Completed	PM			Catch Basin Cleaning and Measurement	Sewer	CB-2549		Truax Contractor	11/17/2023	11/18/2023	11/21/2023	0.00	0.00
0000085484	Completed	PM			Catch Basin Cleaning and Measurement	Sewer	CB-2550		Truax Contractor	11/17/2023	11/18/2023	11/21/2023	0.00	0.00
0000085485	Completed	PM			Catch Basin Cleaning and Measurement	Sewer	CB-2551		Truax Contractor	11/17/2023	11/18/2023	11/27/2023	0.00	0.00
0000085486	Completed	PM			Catch Basin Cleaning and Measurement	Sewer	CB-2552		Truax Contractor	11/17/2023	11/18/2023	11/27/2023	0.00	0.00
0000085487	Completed	PM			Catch Basin Cleaning and Measurement	Sewer	CB-2553		Truax Contractor	11/17/2023	11/18/2023	11/28/2023	0.00	0.00
0000085488	Completed	PM			Catch Basin Cleaning and Measurement	Sewer	CB-2554		Truax Contractor	11/17/2023	11/18/2023	11/21/2023	0.00	0.00
0000085489	Completed	PM			Catch Basin Cleaning and Measurement	Sewer	CB-2563		Truax Contractor	11/17/2023	11/18/2023	11/17/2023	0.00	0.00



# Summary

Date Printed: 02/21/2024

Page 36 of 203

Work Order #	WO Status	Origin	Priority	Work Type	Division or Team	Site	Source Asset	Source Location	Assigned To	Originated	Expected	Completed	Cost \$	Hour(s)
0000085490	Completed	PM			Catch Basin Cleaning and Measurement	Sewer	CB-2564		James Guerrini	11/17/2023	11/18/2023	12/01/2023	0.00	0.00
0000085491	Completed	PM			Catch Basin Cleaning and Measurement	Sewer	CB-2565		Truax Contractor	11/17/2023	11/18/2023	11/21/2023	0.00	0.00
0000085492	Completed	PM			Catch Basin Cleaning and Measurement	Sewer	CB-2566		Truax Contractor	11/17/2023	11/18/2023	11/21/2023	0.00	0.00
0000085493	Completed	PM			Catch Basin Cleaning and Measurement	Sewer	CB-2612		Truax Contractor	11/17/2023	11/18/2023	11/27/2023	0.00	0.00
0000085494	Completed	PM			Catch Basin Cleaning and Measurement	Sewer	CB-2615		Truax Contractor	11/17/2023	11/18/2023	11/27/2023	0.00	0.00
0000085496	Completed	PM			Catch Basin Cleaning and Measurement	Sewer	CB-2618		Truax Contractor	11/17/2023	11/18/2023	11/27/2023	0.00	0.00
0000085497	Completed	PM			Catch Basin Cleaning and Measurement	Sewer	CB-2619		James Guerrini	11/17/2023	11/18/2023	12/06/2023	0.00	0.00
0000085498	Completed	PM			Catch Basin Cleaning and Measurement	Sewer	CB-2620		Truax Contractor	11/17/2023	11/18/2023	11/29/2023	0.00	0.00
0000085500	Completed	PM			Catch Basin Cleaning and Measurement	Sewer	CB-2622		Truax Contractor	11/17/2023	11/18/2023	11/29/2023	0.00	0.00

# Summary

Date Printed: 02/21/2024

Page 37 of 203

Work Order #	WO Status	Origin	Priority	Work Type	Division or Team	Site	Source Asset	Source Location	Assigned To	Originated	Expected	Completed	Cost \$	Hour(s)
0000085502	Completed	PM			Catch Basin Cleaning and Measurement	Sewer	CB-2624		Truax Contractor	11/17/2023	11/18/2023	11/28/2023	0.00	0.00
0000085504	Completed	PM			Catch Basin Cleaning and Measurement	Sewer	CB-2626		Truax Contractor	11/17/2023	11/18/2023	11/27/2023	0.00	0.00
0000085505	Completed	PM			Catch Basin Cleaning and Measurement	Sewer	CB-2627		Truax Contractor	11/17/2023	11/18/2023	11/21/2023	0.00	0.00
0000085506	Completed	PM			Catch Basin Cleaning and Measurement	Sewer	CB-2628		Truax Contractor	11/17/2023	11/18/2023	11/29/2023	0.00	0.00
0000085507	Completed	PM			Catch Basin Cleaning and Measurement	Sewer	CB-2629		Truax Contractor	11/17/2023	11/18/2023	11/21/2023	0.00	0.00
0000085508	Completed	PM			Catch Basin Cleaning and Measurement	Sewer	CB-2630		Truax Contractor	11/17/2023	11/18/2023	12/06/2023	0.00	0.00
0000085509	Completed	PM			Catch Basin Cleaning and Measurement	Sewer	CB-2631		Truax Contractor	11/17/2023	11/18/2023	11/21/2023	0.00	0.00
0000085510	Completed	PM			Catch Basin Cleaning and Measurement	Sewer	CB-2632		Truax Contractor	11/17/2023	11/18/2023	12/06/2023	0.00	0.00
0000085513	Completed	PM			Catch Basin Cleaning and Measurement	Sewer	CB-2805		Truax Contractor	11/17/2023	11/18/2023	11/20/2023	0.00	0.00

# Summary

Date Printed: 02/21/2024

Page 38 of 203

Work Order #	WO Status	Origin	Priority	Work Type	Division or Team	Site	Source Asset	Source Location	Assigned To	Originated	Expected	Completed	Cost \$	Hour(s)
0000085514	Completed	PM			Catch Basin Cleaning and Measurement	Sewer	CB-2806		Truax Contractor	11/17/2023	11/18/2023	11/20/2023	0.00	0.00
0000085515	Completed	PM			Catch Basin Cleaning and Measurement	Sewer	CB-2807		Truax Contractor	11/17/2023	11/18/2023	11/20/2023	0.00	0.00
0000085516	Completed	PM			Catch Basin Cleaning and Measurement	Sewer	CB-2808		Truax Contractor	11/17/2023	11/18/2023	11/20/2023	0.00	0.00
0000085517	Completed	PM			Catch Basin Cleaning and Measurement	Sewer	CB-2828		Truax Contractor	11/17/2023	11/18/2023	11/20/2023	0.00	0.00
0000085518	Completed	PM			Catch Basin Cleaning and Measurement	Sewer	CB-2829		Truax Contractor	11/17/2023	11/18/2023	11/20/2023	0.00	0.00
0000085519	Completed	PM			Catch Basin Cleaning and Measurement	Sewer	CB-2830		Truax Contractor	11/17/2023	11/18/2023	11/21/2023	0.00	0.00
0000085520	Completed	PM			Catch Basin Cleaning and Measurement	Sewer	CB-2831		Truax Contractor	11/17/2023	11/18/2023	11/21/2023	0.00	0.00
0000085521	Completed	PM			Catch Basin Cleaning and Measurement	Sewer	CB-2843		Truax Contractor	11/17/2023	11/18/2023	11/21/2023	0.00	0.00
0000085525	Completed	PM			Catch Basin Cleaning and Measurement	Sewer	CB-2848		Truax Contractor	11/17/2023	11/18/2023	11/29/2023	0.00	0.00

# Summary

Date Printed: 02/21/2024

Page 39 of 203

Work Order #	WO Status	Origin	Priority	Work Type	Division or Team	Site	Source Asset	Source Location	Assigned To	Originated	Expected	Completed	Cost \$	Hour(s)
0000085528	Completed	PM			Catch Basin Cleaning and Measurement	Sewer	CB-2853		Truax Contractor	11/17/2023	11/18/2023	11/20/2023	0.00	0.00
0000085529	Completed	PM			Catch Basin Cleaning and Measurement	Sewer	CB-2854		Truax Contractor	11/17/2023	11/18/2023	11/17/2023	0.00	0.00
0000085530	Completed	PM			Catch Basin Cleaning and Measurement	Sewer	CB-2855		Truax Contractor	11/17/2023	11/18/2023	11/21/2023	0.00	0.00
0000085531	Completed	PM			Catch Basin Cleaning and Measurement	Sewer	CB-2856		Truax Contractor	11/17/2023	11/18/2023	11/17/2023	0.00	0.00
0000085532	Completed	PM			Catch Basin Cleaning and Measurement	Sewer	CB-2857		Truax Contractor	11/17/2023	11/18/2023	11/17/2023	0.00	0.00
0000085533	Completed	PM			Catch Basin Cleaning and Measurement	Sewer	CB-2858		Truax Contractor	11/17/2023	11/18/2023	11/20/2023	0.00	0.00
0000085536	Completed	PM			Catch Basin Cleaning and Measurement	Sewer	CB-2907		James Guerrini	11/17/2023	11/18/2023	11/30/2023	0.00	0.00
0000085537	Completed	PM			Catch Basin Cleaning and Measurement	Sewer	CB-2908		James Guerrini	11/17/2023	11/18/2023	12/01/2023	0.00	0.00
0000085538	Completed	PM			Catch Basin Cleaning and Measurement	Sewer	CB-2926		James Guerrini	11/17/2023	11/18/2023	11/30/2023	0.00	0.00



# Summary

Date Printed: 02/21/2024

Page 40 of 203

Work Order #	WO Status	Origin	Priority	Work Type	Division or Team	Site	Source Asset	Source Location	Assigned To	Originated	Expected	Completed	Cost \$	Hour(s)
0000085539	Completed	PM			Catch Basin Cleaning and Measurement	Sewer	CB-2927		James Guerrini	11/17/2023	11/18/2023	11/30/2023	0.00	0.00
0000085540	Completed	PM			Catch Basin Cleaning and Measurement	Sewer	CB-2987		James Guerrini	11/17/2023	11/18/2023	11/30/2023	0.00	0.00
0000085541	Completed	PM			Catch Basin Cleaning and Measurement	Sewer	CB-3274		James Guerrini	11/17/2023	11/18/2023	11/30/2023	0.00	0.00
0000085542	Completed	PM			Catch Basin Cleaning and Measurement	Sewer	CB-3275		James Guerrini	11/17/2023	11/18/2023	11/30/2023	0.00	0.00
0000085543	Completed	PM			Catch Basin Cleaning and Measurement	Sewer	CB-3276		James Guerrini	11/17/2023	11/18/2023	11/30/2023	0.00	0.00
0000085544	Completed	PM			Catch Basin Cleaning and Measurement	Sewer	CB-3277		James Guerrini	11/17/2023	11/18/2023	11/30/2023	0.00	0.00
0000085545	Completed	PM			Catch Basin Cleaning and Measurement	Sewer	CB-3278		James Guerrini	11/17/2023	11/18/2023	11/30/2023	0.00	0.00
0000085546	Completed	PM			Catch Basin Cleaning and Measurement	Sewer	CB-3279		Truax Contractor	11/17/2023	11/18/2023	11/28/2023	0.00	0.00
0000085547	Completed	PM			Catch Basin Cleaning and Measurement	Sewer	CB-3280		James Guerrini	11/17/2023	11/18/2023	11/30/2023	0.00	0.00

# Summary

Date Printed: 02/21/2024

Page 41 of 203

Work Order #	WO Status	Origin	Priority	Work Type	Division or Team	Site	Source Asset	Source Location	Assigned To	Originated	Expected	Completed	Cost \$	Hour(s)
0000085549	Completed	PM			Catch Basin Cleaning and Measurement	Sewer	CB-17924		Truax Contractor	11/17/2023	11/18/2023	11/29/2023	0.00	0.00
0000085550	Completed	PM			Catch Basin Cleaning and Measurement	Sewer	CB-17925		James Guerrini	11/17/2023	11/18/2023	11/30/2023	0.00	0.00
0000085551	Completed	PM			Catch Basin Cleaning and Measurement	Sewer	CB-17926		James Guerrini	11/17/2023	11/18/2023	11/30/2023	0.00	0.00
0000085552	Completed	PM			Catch Basin Cleaning and Measurement	Sewer	CB-17927		James Guerrini	11/17/2023	11/18/2023	12/01/2023	0.00	0.00
0000085556	Completed	PM			Catch Basin Cleaning and Measurement	Sewer	CB-17939		Truax Contractor	11/17/2023	11/18/2023	11/27/2023	0.00	0.00
0000085557	Completed	PM			Catch Basin Cleaning and Measurement	Sewer	CB-17940		Truax Contractor	11/17/2023	11/18/2023	11/27/2023	0.00	0.00
0000085558	Completed	PM			Catch Basin Cleaning and Measurement	Sewer	CB-17941		Truax Contractor	11/17/2023	11/18/2023	11/27/2023	0.00	0.00
0000085559	Completed	PM			Catch Basin Cleaning and Measurement	Sewer	CB-18336		Truax Contractor	11/17/2023	11/18/2023	11/27/2023	0.00	0.00
0000085560	Completed	PM			Catch Basin Cleaning and Measurement	Sewer	CB-18337		Truax Contractor	11/17/2023	11/18/2023	11/28/2023	0.00	0.00

# Summary

Date Printed: 02/21/2024

Page 42 of 203

Work Order #	WO Status	Origin	Priority	Work Type	Division or Team	Site	Source Asset	Source Location	Assigned To	Originated	Expected	Completed	Cost \$	Hour(s)
0000085561	Completed	PM			Catch Basin Cleaning and Measurement	Sewer	CB-18338		Truax Contractor	11/17/2023	11/18/2023	11/28/2023	0.00	0.00
0000085562	Completed	PM			Catch Basin Cleaning and Measurement	Sewer	CB-18729		James Guerrini	11/17/2023	11/18/2023	12/01/2023	0.00	0.00
0000085464	Completed	PM			Catch Basin Cleaning and Measurement	Sewer	CB-2477		Truax Contractor	11/17/2023	11/18/2023	12/01/2023	0.00	0.00
0000085465	Completed	PM			Catch Basin Cleaning and Measurement	Sewer	CB-2478		Truax Contractor	11/17/2023	11/18/2023	11/21/2023	0.00	0.00
0000085466	Completed	PM			Catch Basin Cleaning and Measurement	Sewer	CB-2479		Truax Contractor	11/17/2023	11/18/2023	11/28/2023	0.00	0.00
0000085468	Completed	PM			Catch Basin Cleaning and Measurement	Sewer	CB-2481		Truax Contractor	11/17/2023	11/18/2023	11/21/2023	0.00	0.00
0000085469	Completed	PM			Catch Basin Cleaning and Measurement	Sewer	CB-2482		Truax Contractor	11/17/2023	11/18/2023	11/28/2023	0.00	0.00
0000085470	Completed	PM			Catch Basin Cleaning and Measurement	Sewer	CB-2483		Truax Contractor	11/17/2023	11/18/2023	12/01/2023	0.00	0.00
0000085471	Completed	PM			Catch Basin Cleaning and Measurement	Sewer	CB-2484		Truax Contractor	11/17/2023	11/18/2023	11/21/2023	0.00	0.00

# Summary

Date Printed: 02/21/2024

Work Order #	WO Status	Origin	Priority	Work Type	Division or Team	Site	Source Asset	Source Location	Assigned To	Originated	Expected	Completed	Cost \$	Hour(s)
0000085472	Completed	PM			Catch Basin Cleaning and Measurement	Sewer	CB-2485		Truax Contractor	11/17/2023	11/18/2023	11/21/2023	0.00	0.00
0000085473	Completed	PM			Catch Basin Cleaning and Measurement	Sewer	CB-2486		James Guerrini	11/17/2023	11/18/2023	12/01/2023	0.00	0.00
0000085474	Completed	PM			Catch Basin Cleaning and Measurement	Sewer	CB-2487		Truax Contractor	11/17/2023	11/18/2023	12/01/2023	0.00	0.00
0000085475	Completed	PM			Catch Basin Cleaning and Measurement	Sewer	CB-2488		Truax Contractor	11/17/2023	11/18/2023	11/28/2023	0.00	0.00
0000085476	Completed	PM			Catch Basin Cleaning and Measurement	Sewer	CB-2489		Truax Contractor	11/17/2023	11/18/2023	11/21/2023	0.00	0.00
0000084165	Completed	PM			Catch Basin Cleaning and Measurement	Sewer	CB-2255		Truax Contractor	11/07/2023	11/08/2023	11/14/2023	0.00	0.00
0000084166	Completed	PM			Catch Basin Cleaning and Measurement	Sewer	CB-2256		Truax Contractor	11/07/2023	11/08/2023	11/08/2023	0.00	0.00
0000084167	Completed	PM			Catch Basin Cleaning and Measurement	Sewer	CB-2257		Truax Contractor	11/07/2023	11/08/2023	11/30/2023	0.00	0.00
0000084168	Completed	PM			Catch Basin Cleaning and Measurement	Sewer	CB-2684		Truax Contractor	11/07/2023	11/08/2023	11/09/2023	0.00	0.00



# Summary

Date Printed: 02/21/2024

Page 44 of 203

Work Order #	WO Status	Origin	Priority	Work Type	Division or Team	Site	Source Asset	Source Location	Assigned To	Originated	Expected	Completed	Cost \$	Hour(s)
0000084169	Completed	PM			Catch Basin Cleaning and Measurement	Sewer	CB-2685		Truax Contractor	11/07/2023	11/08/2023	11/13/2023	0.00	0.00
0000084170	Completed	PM			Catch Basin Cleaning and Measurement	Sewer	CB-2686		Truax Contractor	11/07/2023	11/08/2023	11/13/2023	0.00	0.00
0000084171	Completed	PM			Catch Basin Cleaning and Measurement	Sewer	CB-2687		Truax Contractor	11/07/2023	11/08/2023	11/14/2023	0.00	0.00
0000084172	Completed	PM			Catch Basin Cleaning and Measurement	Sewer	CB-2688		Truax Contractor	11/07/2023	11/08/2023	11/13/2023	0.00	0.00
0000084173	Completed	PM			Catch Basin Cleaning and Measurement	Sewer	CB-2689		Truax Contractor	11/07/2023	11/08/2023	11/08/2023	0.00	0.00
0000084174	Completed	PM			Catch Basin Cleaning and Measurement	Sewer	CB-2690		Truax Contractor	11/07/2023	11/08/2023	11/13/2023	0.00	0.00
0000084175	Completed	PM			Catch Basin Cleaning and Measurement	Sewer	CB-2691		Truax Contractor	11/07/2023	11/08/2023	11/14/2023	0.00	0.00
0000084176	Completed	PM			Catch Basin Cleaning and Measurement	Sewer	CB-2692		Truax Contractor	11/07/2023	11/08/2023	11/13/2023	0.00	0.00
0000084178	Completed	PM			Catch Basin Cleaning and Measurement	Sewer	CB-2707		Truax Contractor	11/07/2023	11/08/2023	11/08/2023	0.00	0.00

# Summary

Date Printed: 02/21/2024

Page 45 of 203

Work Order #	WO Status	Origin	Priority	Work Type	Division or Team	Site	Source Asset	Source Location	Assigned To	Originated	Expected	Completed	Cost \$	Hour(s)
0000084179	Completed	PM			Catch Basin Cleaning and Measurement	Sewer	CB-2708		Truax Contractor	11/07/2023	11/08/2023	11/08/2023	0.00	0.00
0000084180	Completed	PM			Catch Basin Cleaning and Measurement	Sewer	CB-2709		Truax Contractor	11/07/2023	11/08/2023	11/13/2023	0.00	0.00
0000084181	Completed	PM			Catch Basin Cleaning and Measurement	Sewer	CB-2710		Truax Contractor	11/07/2023	11/08/2023	11/08/2023	0.00	0.00
0000084182	Completed	PM			Catch Basin Cleaning and Measurement	Sewer	CB-2711		Truax Contractor	11/07/2023	11/08/2023	11/08/2023	0.00	0.00
0000084183	Completed	PM			Catch Basin Cleaning and Measurement	Sewer	CB-2712		Truax Contractor	11/07/2023	11/08/2023	11/09/2023	0.00	0.00
0000084185	Completed	PM			Catch Basin Cleaning and Measurement	Sewer	CB-2744		Truax Contractor	11/07/2023	11/08/2023	11/08/2023	0.00	0.00
0000084187	Completed	PM			Catch Basin Cleaning and Measurement	Sewer	CB-2746		Truax Contractor	11/07/2023	11/08/2023	11/08/2023	0.00	0.00
0000084188	Completed	PM			Catch Basin Cleaning and Measurement	Sewer	CB-2747		Truax Contractor	11/07/2023	11/08/2023	11/09/2023	0.00	0.00
0000084189	Completed	PM			Catch Basin Cleaning and Measurement	Sewer	CB-2748		Truax Contractor	11/07/2023	11/08/2023	11/08/2023	0.00	0.00

# Summary

Date Printed: 02/21/2024

Work Order #	WO Status	Origin	Priority	Work Type	Division or Team	Site	Source Asset	Source Location	Assigned To	Originated	Expected	Completed	Cost \$	Hour(s)
0000084190	Completed	PM			Catch Basin Cleaning and Measurement	Sewer	CB-2749		Truax Contractor	11/07/2023	11/08/2023	11/08/2023	0.00	0.00
0000084193	Completed	PM			Catch Basin Cleaning and Measurement	Sewer	CB-2752		Truax Contractor	11/07/2023	11/08/2023	11/09/2023	0.00	0.00
0000084195	Completed	PM			Catch Basin Cleaning and Measurement	Sewer	CB-2754		Truax Contractor	11/07/2023	11/08/2023	11/09/2023	0.00	0.00
0000084199	Completed	PM			Catch Basin Cleaning and Measurement	Sewer	CB-2821		Truax Contractor	11/07/2023	11/08/2023	11/13/2023	0.00	0.00
0000084200	Completed	PM			Catch Basin Cleaning and Measurement	Sewer	CB-2822		Truax Contractor	11/07/2023	11/08/2023	11/13/2023	0.00	0.00
0000084201	Completed	PM			Catch Basin Cleaning and Measurement	Sewer	CB-2823		Truax Contractor	11/07/2023	11/08/2023	11/13/2023	0.00	0.00
0000084202	Completed	PM			Catch Basin Cleaning and Measurement	Sewer	CB-2824		Truax Contractor	11/07/2023	11/08/2023	11/09/2023	0.00	0.00
0000084203	Completed	PM			Catch Basin Cleaning and Measurement	Sewer	CB-2825		Truax Contractor	11/07/2023	11/08/2023	11/13/2023	0.00	0.00
0000084204	Completed	PM			Catch Basin Cleaning and Measurement	Sewer	CB-2826		Truax Contractor	11/07/2023	11/08/2023	11/09/2023	0.00	0.00

# Summary

Date Printed: 02/21/2024

Page 47 of 203

Work Order #	WO Status	Origin	Priority	Work Type	Division or Team	Site	Source Asset	Source Location	Assigned To	Originated	Expected	Completed	Cost \$	Hour(s)
0000084205	Completed	PM			Catch Basin Cleaning and Measurement	Sewer	CB-2827		Truax Contractor	11/07/2023	11/08/2023	11/13/2023	0.00	0.00
0000084206	Completed	PM			Catch Basin Cleaning and Measurement	Sewer	CB-3565		Truax Contractor	11/07/2023	11/08/2023	11/13/2023	0.00	0.00
0000084207	Completed	PM			Catch Basin Cleaning and Measurement	Sewer	CB-3566		Truax Contractor	11/07/2023	11/08/2023	11/16/2023	0.00	0.00
0000084208	Completed	PM			Catch Basin Cleaning and Measurement	Sewer	CB-3567		Truax Contractor	11/07/2023	11/08/2023	11/14/2023	0.00	0.00
0000084209	Completed	PM			Catch Basin Cleaning and Measurement	Sewer	CB-3568		Truax Contractor	11/07/2023	11/08/2023	11/14/2023	0.00	0.00
0000084210	Completed	PM			Catch Basin Cleaning and Measurement	Sewer	CB-3569		Truax Contractor	11/07/2023	11/08/2023	11/14/2023	0.00	0.00
0000084212	Completed	PM			Catch Basin Cleaning and Measurement	Sewer	CB-3571		Truax Contractor	11/07/2023	11/08/2023	11/28/2023	0.00	0.00
0000084213	Completed	PM			Catch Basin Cleaning and Measurement	Sewer	CB-3572		Truax Contractor	11/07/2023	11/08/2023	11/13/2023	0.00	0.00
0000084214	Completed	PM			Catch Basin Cleaning and Measurement	Sewer	CB-3574		Truax Contractor	11/07/2023	11/08/2023	11/13/2023	0.00	0.00



# Summary

Date Printed: 02/21/2024

Page 48 of 203

Work Order #	WO Status	Origin	Priority	Work Type	Division or Team	Site	Source Asset	Source Location	Assigned To	Originated	Expected	Completed	Cost \$	Hour(s)
0000084215	Completed	PM			Catch Basin Cleaning and Measurement	Sewer	CB-3575		Truax Contractor	11/07/2023	11/08/2023	11/13/2023	0.00	0.00
0000084216	Completed	PM			Catch Basin Cleaning and Measurement	Sewer	CB-3576		Truax Contractor	11/07/2023	11/08/2023	11/16/2023	0.00	0.00
0000084217	Completed	PM			Catch Basin Cleaning and Measurement	Sewer	CB-3577		Truax Contractor	11/07/2023	11/08/2023	11/28/2023	0.00	0.00
0000084218	Completed	PM			Catch Basin Cleaning and Measurement	Sewer	CB-3578		Truax Contractor	11/07/2023	11/08/2023	11/16/2023	0.00	0.00
0000084219	Completed	PM			Catch Basin Cleaning and Measurement	Sewer	CB-3579		Truax Contractor	11/07/2023	11/08/2023	11/28/2023	0.00	0.00
0000084222	Completed	PM			Catch Basin Cleaning and Measurement	Sewer	CB-4002		Truax Contractor	11/07/2023	11/08/2023	11/14/2023	0.00	0.00
0000084224	Completed	PM			Catch Basin Cleaning and Measurement	Sewer	CB-4004		Truax Contractor	11/07/2023	11/08/2023	11/14/2023	0.00	0.00
0000084225	Completed	PM			Catch Basin Cleaning and Measurement	Sewer	CB-4005		Truax Contractor	11/07/2023	11/08/2023	11/14/2023	0.00	0.00
0000084226	Completed	PM			Catch Basin Cleaning and Measurement	Sewer	CB-4006		Truax Contractor	11/07/2023	11/08/2023	11/14/2023	0.00	0.00

# Summary

Date Printed: 02/21/2024

Page 49 of 203

Work Order #	WO Status	Origin	Priority	Work Type	Division or Team	Site	Source Asset	Source Location	Assigned To	Originated	Expected	Completed	Cost \$	Hour(s)
0000084227	Completed	PM			Catch Basin Cleaning and Measurement	Sewer	CB-4007		Truax Contractor	11/07/2023	11/08/2023	11/14/2023	0.00	0.00
0000084228	Completed	PM			Catch Basin Cleaning and Measurement	Sewer	CB-4008		Truax Contractor	11/07/2023	11/08/2023	11/14/2023	0.00	0.00
0000084229	Completed	PM			Catch Basin Cleaning and Measurement	Sewer	CB-4009		Truax Contractor	11/07/2023	11/08/2023	11/28/2023	0.00	0.00
0000084230	Completed	PM			Catch Basin Cleaning and Measurement	Sewer	CB-4010		Truax Contractor	11/07/2023	11/08/2023	11/28/2023	0.00	0.00
0000084234	Completed	PM			Catch Basin Cleaning and Measurement	Sewer	CB-4210		Truax Contractor	11/07/2023	11/08/2023	11/28/2023	0.00	0.00
0000084235	Completed	PM			Catch Basin Cleaning and Measurement	Sewer	CB-4211		Truax Contractor	11/07/2023	11/08/2023	11/28/2023	0.00	0.00
0000084236	Completed	PM			Catch Basin Cleaning and Measurement	Sewer	CB-4212		Truax Contractor	11/07/2023	11/08/2023	11/28/2023	0.00	0.00
0000084238	Completed	PM			Catch Basin Cleaning and Measurement	Sewer	CB-4214		Truax Contractor	11/07/2023	11/08/2023	11/14/2023	0.00	0.00
0000084239	Completed	PM			Catch Basin Cleaning and Measurement	Sewer	CB-4215		Truax Contractor	11/07/2023	11/08/2023	11/14/2023	0.00	0.00

# Summary

Date Printed: 02/21/2024

Page 50 of 203

Work Order #	WO Status	Origin	Priority	Work Type	Division or Team	Site	Source Asset	Source Location	Assigned To	Originated	Expected	Completed	Cost \$	Hour(s)
0000084240	Completed	PM			Catch Basin Cleaning and Measurement	Sewer	CB-4216		Truax Contractor	11/07/2023	11/08/2023	11/28/2023	0.00	0.00
0000084241	Completed	PM			Catch Basin Cleaning and Measurement	Sewer	CB-4217		Truax Contractor	11/07/2023	11/08/2023	11/28/2023	0.00	0.00
0000084242	Completed	PM			Catch Basin Cleaning and Measurement	Sewer	CB-4218		Truax Contractor	11/07/2023	11/08/2023	11/14/2023	0.00	0.00
0000084243	Completed	PM			Catch Basin Cleaning and Measurement	Sewer	CB-4219		Truax Contractor	11/07/2023	11/08/2023	11/14/2023	0.00	0.00
0000084246	Completed	PM			Catch Basin Cleaning and Measurement	Sewer	CB-4222		Truax Contractor	11/07/2023	11/08/2023	11/14/2023	0.00	0.00
0000084251	Completed	PM			Catch Basin Cleaning and Measurement	Sewer	CB-4227		Truax Contractor	11/07/2023	11/08/2023	11/14/2023	0.00	0.00
0000084252	Completed	PM			Catch Basin Cleaning and Measurement	Sewer	CB-4228		Truax Contractor	11/07/2023	11/08/2023	11/14/2023	0.00	0.00
0000084256	Completed	PM			Catch Basin Cleaning and Measurement	Sewer	CB-4232		Truax Contractor	11/07/2023	11/08/2023	11/15/2023	0.00	0.00
0000084258	Completed	PM			Catch Basin Cleaning and Measurement	Sewer	CB-4234		Truax Contractor	11/07/2023	11/08/2023	11/14/2023	0.00	0.00

# Summary

Date Printed: 02/21/2024

Page 51 of 203

Work Order #	WO Status	Origin	Priority	Work Type	Division or Team	Site	Source Asset	Source Location	Assigned To	Originated	Expected	Completed	Cost \$	Hour(s)
0000084159	Completed	PM			Catch Basin Cleaning and Measurement	Sewer	CB-2249		Truax Contractor	11/07/2023	11/08/2023	11/08/2023	0.00	0.00
0000084160	Completed	PM			Catch Basin Cleaning and Measurement	Sewer	CB-2250		Truax Contractor	11/07/2023	11/08/2023	11/08/2023	0.00	0.00
0000084161	Completed	PM			Catch Basin Cleaning and Measurement	Sewer	CB-2251		Truax Contractor	11/07/2023	11/08/2023	11/08/2023	0.00	0.00
0000084162	Completed	PM			Catch Basin Cleaning and Measurement	Sewer	CB-2252		Truax Contractor	11/07/2023	11/08/2023	11/08/2023	0.00	0.00
0000084163	Completed	PM			Catch Basin Cleaning and Measurement	Sewer	CB-2253		Truax Contractor	11/07/2023	11/08/2023	11/14/2023	0.00	0.00
0000084164	Completed	PM			Catch Basin Cleaning and Measurement	Sewer	CB-2254		Truax Contractor	11/07/2023	11/08/2023	11/14/2023	0.00	0.00
0000084140	Completed	PM			Catch Basin Cleaning and Measurement	Sewer	CB-2690		Truax Contractor	11/07/2023	11/08/2023	11/13/2023	0.00	0.00
0000082965	Completed	PM			Catch Basin Cleaning and Measurement	Sewer	CB-3756		Truax Contractor	10/31/2023	11/01/2023	11/13/2023	0.00	0.00
0000082966	Completed	PM			Catch Basin Cleaning and Measurement	Sewer	CB-3757		Truax Contractor	10/31/2023	11/01/2023	11/03/2023	0.00	0.00

# Summary

Date Printed: 02/21/2024

Page 52 of 203

Work Order #	WO Status	Origin	Priority	Work Type	Division or Team	Site	Source Asset	Source Location	Assigned To	Originated	Expected	Completed	Cost \$	Hour(s)
0000082967	Completed	PM			Catch Basin Cleaning and Measurement	Sewer	CB-3758		Truax Contractor	10/31/2023	11/01/2023	11/13/2023	0.00	0.00
0000082969	Completed	PM			Catch Basin Cleaning and Measurement	Sewer	CB-3764		Truax Contractor	10/31/2023	11/01/2023	11/03/2023	0.00	0.00
0000082973	Completed	PM			Catch Basin Cleaning and Measurement	Sewer	CB-3803		Truax Contractor	10/31/2023	11/01/2023	11/06/2023	0.00	0.00
0000082974	Completed	PM			Catch Basin Cleaning and Measurement	Sewer	CB-3804		Truax Contractor	10/31/2023	11/01/2023	11/13/2023	0.00	0.00
0000082975	Completed	PM			Catch Basin Cleaning and Measurement	Sewer	CB-3859		Truax Contractor	10/31/2023	11/01/2023	11/01/2023	0.00	0.00
0000082976	Completed	PM			Catch Basin Cleaning and Measurement	Sewer	CB-3860		Truax Contractor	10/31/2023	11/01/2023	11/01/2023	0.00	0.00
0000082977	Completed	PM			Catch Basin Cleaning and Measurement	Sewer	CB-3861		Truax Contractor	10/31/2023	11/01/2023	11/07/2023	0.00	0.00
0000082978	Completed	PM			Catch Basin Cleaning and Measurement	Sewer	CB-3864		Truax Contractor	10/31/2023	11/01/2023	11/07/2023	0.00	0.00
0000082979	Completed	PM			Catch Basin Cleaning and Measurement	Sewer	CB-3865		Truax Contractor	10/31/2023	11/01/2023	11/07/2023	0.00	0.00



# Summary

Date Printed: 02/21/2024

Page 53 of 203

Work Order #	WO Status	Origin	Priority	Work Type	Division or Team	Site	Source Asset	Source Location	Assigned To	Originated	Expected	Completed	Cost \$	Hour(s)
0000082980	Completed	PM			Catch Basin Cleaning and Measurement	Sewer	CB-3866		Truax Contractor	10/31/2023	11/01/2023	11/07/2023	0.00	0.00
0000082981	Completed	PM			Catch Basin Cleaning and Measurement	Sewer	CB-3867		Truax Contractor	10/31/2023	11/01/2023	11/13/2023	0.00	0.00
0000082982	Completed	PM			Catch Basin Cleaning and Measurement	Sewer	CB-3868		Truax Contractor	10/31/2023	11/01/2023	11/01/2023	0.00	0.00
0000082983	Completed	PM			Catch Basin Cleaning and Measurement	Sewer	CB-3869		Truax Contractor	10/31/2023	11/01/2023	11/07/2023	0.00	0.00
0000082985	Completed	PM			Catch Basin Cleaning and Measurement	Sewer	CB-3871		Truax Contractor	10/31/2023	11/01/2023	11/07/2023	0.00	0.00
0000082986	Completed	PM			Catch Basin Cleaning and Measurement	Sewer	CB-3872		Truax Contractor	10/31/2023	11/01/2023	11/07/2023	0.00	0.00
0000082987	Completed	PM			Catch Basin Cleaning and Measurement	Sewer	CB-3874		Truax Contractor	10/31/2023	11/01/2023	11/13/2023	0.00	0.00
0000082988	Completed	PM			Catch Basin Cleaning and Measurement	Sewer	CB-3875		Truax Contractor	10/31/2023	11/01/2023	11/07/2023	0.00	0.00
0000082990	Completed	PM			Catch Basin Cleaning and Measurement	Sewer	CB-3890		Truax Contractor	10/31/2023	11/01/2023	11/06/2023	0.00	0.00

# Summary

Date Printed: 02/21/2024

Page 54 of 203

Work Order #	WO Status	Origin	Priority	Work Type	Division or Team	Site	Source Asset	Source Location	Assigned To	Originated	Expected	Completed	Cost \$	Hour(s)
0000082991	Completed	PM			Catch Basin Cleaning and Measurement	Sewer	CB-3891		Truax Contractor	10/31/2023	11/01/2023	11/06/2023	0.00	0.00
0000082993	Completed	PM			Catch Basin Cleaning and Measurement	Sewer	CB-3900		Truax Contractor	10/31/2023	11/01/2023	11/06/2023	0.00	0.00
0000082994	Completed	PM			Catch Basin Cleaning and Measurement	Sewer	CB-3901		Truax Contractor	10/31/2023	11/01/2023	11/01/2023	0.00	0.00
0000082995	Completed	PM			Catch Basin Cleaning and Measurement	Sewer	CB-3902		Truax Contractor	10/31/2023	11/01/2023	11/01/2023	0.00	0.00
0000082996	Completed	PM			Catch Basin Cleaning and Measurement	Sewer	CB-3903		Truax Contractor	10/31/2023	11/01/2023	11/03/2023	0.00	0.00
0000082997	Completed	PM			Catch Basin Cleaning and Measurement	Sewer	CB-3904		Truax Contractor	10/31/2023	11/01/2023	11/06/2023	0.00	0.00
0000082998	Completed	PM			Catch Basin Cleaning and Measurement	Sewer	CB-3923		Truax Contractor	10/31/2023	11/01/2023	11/06/2023	0.00	0.00
0000082999	Completed	PM			Catch Basin Cleaning and Measurement	Sewer	CB-3924		Truax Contractor	10/31/2023	11/01/2023	11/06/2023	0.00	0.00
0000083000	Completed	PM			Catch Basin Cleaning and Measurement	Sewer	CB-3925		Truax Contractor	10/31/2023	11/01/2023	11/01/2023	0.00	0.00

# Summary

Date Printed: 02/21/2024

Work Order #	WO Status	Origin	Priority	Work Type	Division or Team	Site	Source Asset	Source Location	Assigned To	Originated	Expected	Completed	Cost \$	Hour(s)
0000083001	Completed	PM			Catch Basin Cleaning and Measurement	Sewer	CB-3926		Truax Contractor	10/31/2023	11/01/2023	11/06/2023	0.00	0.00
0000083003	Completed	PM			Catch Basin Cleaning and Measurement	Sewer	CB-4198		Truax Contractor	10/31/2023	11/01/2023	11/16/2023	0.00	0.00
0000083004	Completed	PM			Catch Basin Cleaning and Measurement	Sewer	CB-4199		Truax Contractor	10/31/2023	11/01/2023	11/16/2023	0.00	0.00
0000083005	Completed	PM			Catch Basin Cleaning and Measurement	Sewer	CB-4202		Truax Contractor	10/31/2023	11/01/2023	11/16/2023	0.00	0.00
0000083008	Completed	PM			Catch Basin Cleaning and Measurement	Sewer	CB-4235		Truax Contractor	10/31/2023	11/01/2023	11/07/2023	0.00	0.00
0000083009	Completed	PM			Catch Basin Cleaning and Measurement	Sewer	CB-4236		Truax Contractor	10/31/2023	11/01/2023	11/07/2023	0.00	0.00
0000083010	Completed	PM			Catch Basin Cleaning and Measurement	Sewer	CB-4237		Truax Contractor	10/31/2023	11/01/2023	11/07/2023	0.00	0.00
0000083011	Completed	PM			Catch Basin Cleaning and Measurement	Sewer	CB-5484		Truax Contractor	10/31/2023	11/01/2023	11/06/2023	0.00	0.00
0000083012	Completed	PM			Catch Basin Cleaning and Measurement	Sewer	CB-5485		Truax Contractor	10/31/2023	11/01/2023	11/06/2023	0.00	0.00

# Summary

Date Printed: 02/21/2024

Page 56 of 203

Work Order #	WO Status	Origin	Priority	Work Type	Division or Team	Site	Source Asset	Source Location	Assigned To	Originated	Expected	Completed	Cost \$	Hour(s)
0000083013	Completed	PM			Catch Basin Cleaning and Measurement	Sewer	CB-5488		Truax Contractor	10/31/2023	11/01/2023	11/06/2023	0.00	0.00
0000083014	Completed	PM			Catch Basin Cleaning and Measurement	Sewer	CB-5489		Truax Contractor	10/31/2023	11/01/2023	11/06/2023	0.00	0.00
0000083015	Completed	PM			Catch Basin Cleaning and Measurement	Sewer	CB-5490		Truax Contractor	10/31/2023	11/01/2023	11/06/2023	0.00	0.00
0000083016	Completed	PM			Catch Basin Cleaning and Measurement	Sewer	CB-5491		Truax Contractor	10/31/2023	11/01/2023	11/06/2023	0.00	0.00
0000083017	Completed	PM			Catch Basin Cleaning and Measurement	Sewer	CB-5549		James Guerrini	10/31/2023	11/01/2023	11/30/2023	0.00	0.00
0000083021	Completed	PM			Catch Basin Cleaning and Measurement	Sewer	CB-15192		Truax Contractor	10/31/2023	11/01/2023	11/17/2023	0.00	0.00
0000083022	Completed	PM			Catch Basin Cleaning and Measurement	Sewer	CB-15193		James Guerrini	10/31/2023	11/01/2023	11/08/2023	0.00	0.00
0000083023	Completed	PM			Catch Basin Cleaning and Measurement	Sewer	CB-15371		Truax Contractor	10/31/2023	11/01/2023	11/16/2023	0.00	0.00
0000083024	Completed	PM			Catch Basin Cleaning and Measurement	Sewer	CB-15373		Truax Contractor	10/31/2023	11/01/2023	11/27/2023	0.00	0.00

# Summary

Date Printed: 02/21/2024

Page 57 of 203

Work Order #	WO Status	Origin	Priority	Work Type	Division or Team	Site	Source Asset	Source Location	Assigned To	Originated	Expected	Completed	Cost \$	Hour(s)
0000083025	Completed	PM			Catch Basin Cleaning and Measurement	Sewer	CB-15374		Truax Contractor	10/31/2023	11/01/2023	11/17/2023	0.00	0.00
0000083026	Completed	PM			Catch Basin Cleaning and Measurement	Sewer	CB-15375		Truax Contractor	10/31/2023	11/01/2023	11/16/2023	0.00	0.00
0000083027	Completed	PM			Catch Basin Cleaning and Measurement	Sewer	CB-15376		Truax Contractor	10/31/2023	11/01/2023	11/27/2023	0.00	0.00
0000083031	Completed	PM			Catch Basin Cleaning and Measurement	Sewer	CB-15670		Truax Contractor	10/31/2023	11/01/2023	11/03/2023	0.00	0.00
0000083033	Completed	PM			Catch Basin Cleaning and Measurement	Sewer	CB-17690		Truax Contractor	10/31/2023	11/01/2023	11/27/2023	0.00	0.00
0000083034	Completed	PM			Catch Basin Cleaning and Measurement	Sewer	CB-17693		Truax Contractor	10/31/2023	11/01/2023	11/27/2023	0.00	0.00
0000083035	Completed	PM			Catch Basin Cleaning and Measurement	Sewer	CB-17696		Truax Contractor	10/31/2023	11/01/2023	11/27/2023	0.00	0.00
0000083036	Completed	PM			Catch Basin Cleaning and Measurement	Sewer	CB-18000		Truax Contractor	10/31/2023	11/01/2023	11/09/2023	0.00	0.00
0000083037	Completed	PM			Catch Basin Cleaning and Measurement	Sewer	CB-18094		Truax Contractor	10/31/2023	11/01/2023	11/27/2023	0.00	0.00



# Summary

Date Printed: 02/21/2024

Work Order #	WO Status	Origin	Priority	Work Type	Division or Team	Site	Source Asset	Source Location	Assigned To	Originated	Expected	Completed	Cost \$	Hour(s)
0000082940	Completed	PM			Catch Basin Cleaning and Measurement	Sewer	CB-2435		Truax Contractor	10/31/2023	11/01/2023	11/03/2023	0.00	0.00
0000082941	Completed	PM			Catch Basin Cleaning and Measurement	Sewer	CB-2436		Truax Contractor	10/31/2023	11/01/2023	11/03/2023	0.00	0.00
0000082942	Completed	PM			Catch Basin Cleaning and Measurement	Sewer	CB-2437		Truax Contractor	10/31/2023	11/01/2023	11/03/2023	0.00	0.00
0000082943	Completed	PM			Catch Basin Cleaning and Measurement	Sewer	CB-2438		Truax Contractor	10/31/2023	11/01/2023	11/03/2023	0.00	0.00
0000082944	Completed	PM			Catch Basin Cleaning and Measurement	Sewer	CB-3018		James Guerrini	10/31/2023	11/01/2023	11/30/2023	0.00	0.00
0000082946	Completed	PM			Catch Basin Cleaning and Measurement	Sewer	CB-3448		Truax Contractor	10/31/2023	11/01/2023	11/07/2023	0.00	0.00
0000082947	Completed	PM			Catch Basin Cleaning and Measurement	Sewer	CB-3449		Truax Contractor	10/31/2023	11/01/2023	11/07/2023	0.00	0.00
0000082948	Completed	PM			Catch Basin Cleaning and Measurement	Sewer	CB-3450		Truax Contractor	10/31/2023	11/01/2023	11/07/2023	0.00	0.00
0000082949	Completed	PM			Catch Basin Cleaning and Measurement	Sewer	CB-3451		Truax Contractor	10/31/2023	11/01/2023	11/07/2023	0.00	0.00

# Summary

Date Printed: 02/21/2024

Page 59 of 203

Work Order #	WO Status	Origin	Priority	Work Type	Division or Team	Site	Source Asset	Source Location	Assigned To	Originated	Expected	Completed	Cost \$	Hour(s)
0000082950	Completed	PM			Catch Basin Cleaning and Measurement	Sewer	CB-3452		Truax Contractor	10/31/2023	11/01/2023	11/07/2023	0.00	0.00
0000082951	Completed	PM			Catch Basin Cleaning and Measurement	Sewer	CB-3453		Truax Contractor	10/31/2023	11/01/2023	11/07/2023	0.00	0.00
0000082952	Completed	PM			Catch Basin Cleaning and Measurement	Sewer	CB-3454		Truax Contractor	10/31/2023	11/01/2023	11/03/2023	0.00	0.00
0000082954	Completed	PM			Catch Basin Cleaning and Measurement	Sewer	CB-3660		Truax Contractor	10/31/2023	11/01/2023	11/15/2023	0.00	0.00
0000082955	Completed	PM			Catch Basin Cleaning and Measurement	Sewer	CB-3661		Truax Contractor	10/31/2023	11/01/2023	11/15/2023	0.00	0.00
0000082956	Completed	PM			Catch Basin Cleaning and Measurement	Sewer	CB-3662		Truax Contractor	10/31/2023	11/01/2023	11/15/2023	0.00	0.00
0000082957	Completed	PM			Catch Basin Cleaning and Measurement	Sewer	CB-3663		Truax Contractor	10/31/2023	11/01/2023	11/06/2023	0.00	0.00
0000082958	Completed	PM			Catch Basin Cleaning and Measurement	Sewer	CB-3664		Truax Contractor	10/31/2023	11/01/2023	11/15/2023	0.00	0.00
0000082959	Completed	PM			Catch Basin Cleaning and Measurement	Sewer	CB-3665		Truax Contractor	10/31/2023	11/01/2023	11/15/2023	0.00	0.00

# Summary

Date Printed: 02/21/2024

Page 60 of 203

Work Order #	WO Status	Origin	Priority	Work Type	Division or Team	Site	Source Asset	Source Location	Assigned To	Originated	Expected	Completed	Cost \$	Hour(s)
0000082963	Completed	PM			Catch Basin Cleaning and Measurement	Sewer	CB-3754		Truax Contractor	10/31/2023	11/01/2023	11/03/2023	0.00	0.00
0000082964	Completed	PM			Catch Basin Cleaning and Measurement	Sewer	CB-3755		Truax Contractor	10/31/2023	11/01/2023	11/09/2023	0.00	0.00
0000083040	Completed	Non-PM	Medium 3-7 Days	Reactive Maintenance	Catch Basin Cleaning and Measurement	Sewer	CB-19281		Truax Contractor	10/31/2023		11/27/2023	0.00	0.00
0000081582	Completed	PM			Catch Basin Cleaning and Measurement	Sewer	CB-18051		Truax Contractor	10/20/2023	10/21/2023	11/01/2023	0.00	0.00
0000081583	Completed	PM			Catch Basin Cleaning and Measurement	Sewer	CB-18052		Truax Contractor	10/20/2023	10/21/2023	11/01/2023	0.00	0.00
0000081584	Completed	PM			Catch Basin Cleaning and Measurement	Sewer	CB-18053		Truax Contractor	10/20/2023	10/21/2023	11/01/2023	0.00	0.00
0000081585	Completed	PM			Catch Basin Cleaning and Measurement	Sewer	CB-18054		Truax Contractor	10/20/2023	10/21/2023	11/01/2023	0.00	0.00
0000081586	Completed	PM			Catch Basin Cleaning and Measurement	Sewer	CB-18055		Truax Contractor	10/20/2023	10/21/2023	11/01/2023	0.00	0.00
0000081592	Completed	PM			Catch Basin Cleaning and Measurement	Sewer	CB-18612		Truax Contractor	10/20/2023	10/21/2023	10/23/2023	0.00	0.00

# Summary

Date Printed: 02/21/2024

Page 61 of 203

Work Order #	WO Status	Origin	Priority	Work Type	Division or Team	Site	Source Asset	Source Location	Assigned To	Originated	Expected	Completed	Cost \$	Hour(s)
0000081494	Completed	PM			Catch Basin Cleaning and Measurement	Sewer	CB-4845		Truax Contractor	10/20/2023	10/21/2023	11/02/2023	0.00	0.00
0000081495	Completed	PM			Catch Basin Cleaning and Measurement	Sewer	CB-4846		Truax Contractor	10/20/2023	10/21/2023	11/02/2023	0.00	0.00
0000081496	Completed	PM			Catch Basin Cleaning and Measurement	Sewer	CB-4847		Truax Contractor	10/20/2023	10/21/2023	11/01/2023	0.00	0.00
0000081497	Completed	PM			Catch Basin Cleaning and Measurement	Sewer	CB-4848		Truax Contractor	10/20/2023	10/21/2023	11/02/2023	0.00	0.00
0000081500	Completed	PM			Catch Basin Cleaning and Measurement	Sewer	CB-4855		Truax Contractor	10/20/2023	10/21/2023	11/02/2023	0.00	0.00
0000081501	Completed	PM			Catch Basin Cleaning and Measurement	Sewer	CB-4856		Truax Contractor	10/20/2023	10/21/2023	11/02/2023	0.00	0.00
0000081502	Completed	PM			Catch Basin Cleaning and Measurement	Sewer	CB-4857		Truax Contractor	10/20/2023	10/21/2023	11/02/2023	0.00	0.00
0000081503	Completed	PM			Catch Basin Cleaning and Measurement	Sewer	CB-4858		Truax Contractor	10/20/2023	10/21/2023	11/02/2023	0.00	0.00
0000081505	Completed	PM			Catch Basin Cleaning and Measurement	Sewer	CB-4860		Truax Contractor	10/20/2023	10/21/2023	11/02/2023	0.00	0.00

# Summary

Date Printed: 02/21/2024

Page 62 of 203

Work Order #	WO Status	Origin	Priority	Work Type	Division or Team	Site	Source Asset	Source Location	Assigned To	Originated	Expected	Completed	Cost \$	Hour(s)
0000081507	Completed	PM			Catch Basin Cleaning and Measurement	Sewer	CB-15190		Truax Contractor	10/20/2023	10/21/2023	11/16/2023	0.00	0.00
0000081508	Completed	PM			Catch Basin Cleaning and Measurement	Sewer	CB-15191		Truax Contractor	10/20/2023	10/21/2023	11/17/2023	0.00	0.00
0000081511	Completed	PM			Catch Basin Cleaning and Measurement	Sewer	CB-15400		Truax Contractor	10/20/2023	10/21/2023	10/23/2023	0.00	0.00
0000081512	Completed	PM			Catch Basin Cleaning and Measurement	Sewer	CB-15439		Truax Contractor	10/20/2023	10/21/2023	10/27/2023	0.00	0.00
0000081513	Completed	PM			Catch Basin Cleaning and Measurement	Sewer	CB-15453		Truax Contractor	10/20/2023	10/21/2023	10/23/2023	0.00	0.00
0000081514	Completed	PM			Catch Basin Cleaning and Measurement	Sewer	CB-15454		Truax Contractor	10/20/2023	10/21/2023	10/23/2023	0.00	0.00
0000081515	Completed	PM			Catch Basin Cleaning and Measurement	Sewer	CB-15455		Truax Contractor	10/20/2023	10/21/2023	10/23/2023	0.00	0.00
0000081516	Completed	PM			Catch Basin Cleaning and Measurement	Sewer	CB-15482		James Guerrini	10/20/2023	10/21/2023	11/08/2023	0.00	0.00
0000081517	Completed	PM			Catch Basin Cleaning and Measurement	Sewer	CB-15483		James Guerrini	10/20/2023	10/21/2023	11/08/2023	0.00	0.00



# Summary

Date Printed: 02/21/2024

Work Order #	WO Status	Origin	Priority	Work Type	Division or Team	Site	Source Asset	Source Location	Assigned To	Originated	Expected	Completed	Cost \$	Hour(s)
0000081518	Completed	PM			Catch Basin Cleaning and Measurement	Sewer	CB-15484		James Guerrini	10/20/2023	10/21/2023	11/08/2023	0.00	0.00
0000081519	Completed	PM			Catch Basin Cleaning and Measurement	Sewer	CB-15485		James Guerrini	10/20/2023	10/21/2023	11/08/2023	0.00	0.00
0000081520	Completed	PM			Catch Basin Cleaning and Measurement	Sewer	CB-15486		James Guerrini	10/20/2023	10/21/2023	11/08/2023	0.00	0.00
0000081521	Completed	PM			Catch Basin Cleaning and Measurement	Sewer	CB-15487		James Guerrini	10/20/2023	10/21/2023	11/08/2023	0.00	0.00
0000081522	Completed	PM			Catch Basin Cleaning and Measurement	Sewer	CB-15488		James Guerrini	10/20/2023	10/21/2023	11/08/2023	0.00	0.00
0000081525	Completed	PM			Catch Basin Cleaning and Measurement	Sewer	CB-15491		James Guerrini	10/20/2023	10/21/2023	11/08/2023	0.00	0.00
0000081526	Completed	PM			Catch Basin Cleaning and Measurement	Sewer	CB-15492		James Guerrini	10/20/2023	10/21/2023	11/08/2023	0.00	0.00
0000081527	Completed	PM			Catch Basin Cleaning and Measurement	Sewer	CB-15493		Truax Contractor	10/20/2023	10/21/2023	11/16/2023	0.00	0.00
0000081528	Completed	PM			Catch Basin Cleaning and Measurement	Sewer	CB-15494		Truax Contractor	10/20/2023	10/21/2023	11/27/2023	0.00	0.00

# Summary

Date Printed: 02/21/2024

Page 64 of 203

Work Order #	WO Status	Origin	Priority	Work Type	Division or Team	Site	Source Asset	Source Location	Assigned To	Originated	Expected	Completed	Cost \$	Hour(s)
0000081529	Completed	PM			Catch Basin Cleaning and Measurement	Sewer	CB-15495		Truax Contractor	10/20/2023	10/21/2023	11/27/2023	0.00	0.00
0000081530	Completed	PM			Catch Basin Cleaning and Measurement	Sewer	CB-15496		James Guerrini	10/20/2023	10/21/2023	11/08/2023	0.00	0.00
0000081531	Completed	PM			Catch Basin Cleaning and Measurement	Sewer	CB-15497		James Guerrini	10/20/2023	10/21/2023	11/08/2023	0.00	0.00
0000081532	Completed	PM			Catch Basin Cleaning and Measurement	Sewer	CB-15498		James Guerrini	10/20/2023	10/21/2023	11/08/2023	0.00	0.00
0000081541	Completed	PM			Catch Basin Cleaning and Measurement	Sewer	CB-15813		Truax Contractor	10/20/2023	10/21/2023	10/26/2023	0.00	0.00
0000081542	Completed	PM			Catch Basin Cleaning and Measurement	Sewer	CB-15814		Truax Contractor	10/20/2023	10/21/2023	10/30/2023	0.00	0.00
0000081543	Completed	PM			Catch Basin Cleaning and Measurement	Sewer	CB-15819		Truax Contractor	10/20/2023	10/21/2023	11/03/2023	0.00	0.00
0000081544	Completed	PM			Catch Basin Cleaning and Measurement	Sewer	CB-15828		Truax Contractor	10/20/2023	10/21/2023	10/26/2023	0.00	0.00
0000081545	Completed	PM			Catch Basin Cleaning and Measurement	Sewer	CB-15829		Truax Contractor	10/20/2023	10/21/2023	10/26/2023	0.00	0.00

# Summary

Date Printed: 02/21/2024

Work Order #	WO Status	Origin	Priority	Work Type	Division or Team	Site	Source Asset	Source Location	Assigned To	Originated	Expected	Completed	Cost \$	Hour(s)
0000081547	Completed	PM			Catch Basin Cleaning and Measurement	Sewer	CB-15831		Truax Contractor	10/20/2023	10/21/2023	10/26/2023	0.00	0.00
0000081553	Completed	PM			Catch Basin Cleaning and Measurement	Sewer	CB-16729		Truax Contractor	10/20/2023	10/21/2023	11/17/2023	0.00	0.00
0000081562	Completed	PM			Catch Basin Cleaning and Measurement	Sewer	CB-17418		Truax Contractor	10/20/2023	10/21/2023	11/01/2023	0.00	0.00
0000081565	Completed	PM			Catch Basin Cleaning and Measurement	Sewer	CB-17421		Truax Contractor	10/20/2023	10/21/2023	11/01/2023	0.00	0.00
0000081568	Completed	PM			Catch Basin Cleaning and Measurement	Sewer	CB-17424		Truax Contractor	10/20/2023	10/21/2023	11/01/2023	0.00	0.00
0000080862	Completed	PM			Catch Basin Cleaning and Measurement	Sewer	CB-15655		Truax Contractor	10/16/2023	10/17/2023	10/19/2023	0.00	0.00
0000080863	Completed	PM			Catch Basin Cleaning and Measurement	Sewer	CB-15656		Truax Contractor	10/16/2023	10/17/2023	10/19/2023	0.00	0.00
0000080865	Completed	PM			Catch Basin Cleaning and Measurement	Sewer	CB-15658		Truax Contractor	10/16/2023	10/17/2023	10/19/2023	0.00	0.00
0000080866	Completed	PM			Catch Basin Cleaning and Measurement	Sewer	CB-15659		Truax Contractor	10/16/2023	10/17/2023	10/19/2023	0.00	0.00

# Summary

Date Printed: 02/21/2024

Work Order #	WO Status	Origin	Priority	Work Type	Division or Team	Site	Source Asset	Source Location	Assigned To	Originated	Expected	Completed	Cost \$	Hour(s)
0000080869	Completed	PM			Catch Basin Cleaning and Measurement	Sewer	CB-15662		Truax Contractor	10/16/2023	10/17/2023	10/20/2023	0.00	0.00
0000080871	Completed	PM			Catch Basin Cleaning and Measurement	Sewer	CB-15664		Truax Contractor	10/16/2023	10/17/2023	10/20/2023	0.00	0.00
0000080872	Completed	PM			Catch Basin Cleaning and Measurement	Sewer	CB-15667		Truax Contractor	10/16/2023	10/17/2023	10/20/2023	0.00	0.00
0000080876	Completed	PM			Catch Basin Cleaning and Measurement	Sewer	CB-15674		Truax Contractor	10/16/2023	10/17/2023	10/31/2023	0.00	0.00
0000080878	Completed	PM			Catch Basin Cleaning and Measurement	Sewer	CB-15682		Truax Contractor	10/16/2023	10/17/2023	10/30/2023	0.00	0.00
0000080880	Completed	PM			Catch Basin Cleaning and Measurement	Sewer	CB-15686		Truax Contractor	10/16/2023	10/17/2023	10/18/2023	0.00	0.00
0000080881	Completed	PM			Catch Basin Cleaning and Measurement	Sewer	CB-15687		Truax Contractor	10/16/2023	10/17/2023	10/18/2023	0.00	0.00
0000080882	Completed	PM			Catch Basin Cleaning and Measurement	Sewer	CB-15688		Truax Contractor	10/16/2023	10/17/2023	10/18/2023	0.00	0.00
0000080883	Completed	PM			Catch Basin Cleaning and Measurement	Sewer	CB-15689		Truax Contractor	10/16/2023	10/17/2023	10/18/2023	0.00	0.00

# Summary

Date Printed: 02/21/2024

Page 67 of 203

Work Order #	WO Status	Origin	Priority	Work Type	Division or Team	Site	Source Asset	Source Location	Assigned To	Originated	Expected	Completed	Cost \$	Hour(s)
0000080884	Completed	PM			Catch Basin Cleaning and Measurement	Sewer	CB-15690		Truax Contractor	10/16/2023	10/17/2023	10/18/2023	0.00	0.00
0000080885	Completed	PM			Catch Basin Cleaning and Measurement	Sewer	CB-15691		Truax Contractor	10/16/2023	10/17/2023	10/18/2023	0.00	0.00
0000080886	Completed	PM			Catch Basin Cleaning and Measurement	Sewer	CB-15692		Truax Contractor	10/16/2023	10/17/2023	10/20/2023	0.00	0.00
0000080887	Completed	PM			Catch Basin Cleaning and Measurement	Sewer	CB-15693		Truax Contractor	10/16/2023	10/17/2023	11/03/2023	0.00	0.00
0000080888	Completed	PM			Catch Basin Cleaning and Measurement	Sewer	CB-15694		Truax Contractor	10/16/2023	10/17/2023	10/18/2023	0.00	0.00
0000080889	Completed	PM			Catch Basin Cleaning and Measurement	Sewer	CB-15695		Truax Contractor	10/16/2023	10/17/2023	10/18/2023	0.00	0.00
0000080890	Completed	PM			Catch Basin Cleaning and Measurement	Sewer	CB-15696		Truax Contractor	10/16/2023	10/17/2023	10/20/2023	0.00	0.00
0000080891	Completed	PM			Catch Basin Cleaning and Measurement	Sewer	CB-15697		Truax Contractor	10/16/2023	10/17/2023	10/20/2023	0.00	0.00
0000080892	Completed	PM			Catch Basin Cleaning and Measurement	Sewer	CB-15700		Truax Contractor	10/16/2023	10/17/2023	10/19/2023	0.00	0.00



# Summary

Date Printed: 02/21/2024

Page 68 of 203

Work Order #	WO Status	Origin	Priority	Work Type	Division or Team	Site	Source Asset	Source Location	Assigned To	Originated	Expected	Completed	Cost \$	Hour(s)
0000080893	Completed	PM			Catch Basin Cleaning and Measurement	Sewer	CB-15701		Truax Contractor	10/16/2023	10/17/2023	10/19/2023	0.00	0.00
0000080894	Completed	PM			Catch Basin Cleaning and Measurement	Sewer	CB-15702		Truax Contractor	10/16/2023	10/17/2023	10/19/2023	0.00	0.00
0000080895	Completed	PM			Catch Basin Cleaning and Measurement	Sewer	CB-15703		Truax Contractor	10/16/2023	10/17/2023	10/19/2023	0.00	0.00
0000080896	Completed	PM			Catch Basin Cleaning and Measurement	Sewer	CB-15704		Truax Contractor	10/16/2023	10/17/2023	10/18/2023	0.00	0.00
0000080897	Completed	PM			Catch Basin Cleaning and Measurement	Sewer	CB-15705		Truax Contractor	10/16/2023	10/17/2023	10/18/2023	0.00	0.00
0000080899	Completed	PM			Catch Basin Cleaning and Measurement	Sewer	CB-15707		Truax Contractor	10/16/2023	10/17/2023	11/01/2023	0.00	0.00
0000080900	Completed	PM			Catch Basin Cleaning and Measurement	Sewer	CB-15710		Truax Contractor	10/16/2023	10/17/2023	10/19/2023	0.00	0.00
0000080901	Completed	PM			Catch Basin Cleaning and Measurement	Sewer	CB-15711		Truax Contractor	10/16/2023	10/17/2023	10/19/2023	0.00	0.00
0000080903	Completed	PM			Catch Basin Cleaning and Measurement	Sewer	CB-15713		Truax Contractor	10/16/2023	10/17/2023	10/18/2023	0.00	0.00

# Summary

Date Printed: 02/21/2024

Page 69 of 203

Work Order #	WO Status	Origin	Priority	Work Type	Division or Team	Site	Source Asset	Source Location	Assigned To	Originated	Expected	Completed	Cost \$	Hour(s)
0000080904	Completed	PM			Catch Basin Cleaning and Measurement	Sewer	CB-15714		Truax Contractor	10/16/2023	10/17/2023	10/18/2023	0.00	0.00
0000080905	Completed	PM			Catch Basin Cleaning and Measurement	Sewer	CB-15723		Truax Contractor	10/16/2023	10/17/2023	10/19/2023	0.00	0.00
0000080906	Completed	PM			Catch Basin Cleaning and Measurement	Sewer	CB-15724		Truax Contractor	10/16/2023	10/17/2023	10/19/2023	0.00	0.00
0000080907	Completed	PM			Catch Basin Cleaning and Measurement	Sewer	CB-15725		Truax Contractor	10/16/2023	10/17/2023	10/19/2023	0.00	0.00
0000080908	Completed	PM			Catch Basin Cleaning and Measurement	Sewer	CB-15726		Truax Contractor	10/16/2023	10/17/2023	10/19/2023	0.00	0.00
0000080910	Completed	PM			Catch Basin Cleaning and Measurement	Sewer	CB-15734		Truax Contractor	10/16/2023	10/17/2023	10/19/2023	0.00	0.00
0000080911	Completed	PM			Catch Basin Cleaning and Measurement	Sewer	CB-15735		Truax Contractor	10/16/2023	10/17/2023	10/18/2023	0.00	0.00
0000080912	Completed	PM			Catch Basin Cleaning and Measurement	Sewer	CB-15736		Truax Contractor	10/16/2023	10/17/2023	10/19/2023	0.00	0.00
0000080914	Completed	PM			Catch Basin Cleaning and Measurement	Sewer	CB-15738		Truax Contractor	10/16/2023	10/17/2023	10/19/2023	0.00	0.00

# Summary

Date Printed: 02/21/2024

Page 70 of 203

Work Order #	WO Status	Origin	Priority	Work Type	Division or Team	Site	Source Asset	Source Location	Assigned To	Originated	Expected	Completed	Cost \$	Hour(s)
0000080915	Completed	PM			Catch Basin Cleaning and Measurement	Sewer	CB-15739		Truax Contractor	10/16/2023	10/17/2023	10/19/2023	0.00	0.00
0000080916	Completed	PM			Catch Basin Cleaning and Measurement	Sewer	CB-15760		Truax Contractor	10/16/2023	10/17/2023	10/18/2023	0.00	0.00
0000080917	Completed	PM			Catch Basin Cleaning and Measurement	Sewer	CB-15761		Truax Contractor	10/16/2023	10/17/2023	10/18/2023	0.00	0.00
0000080918	Completed	PM			Catch Basin Cleaning and Measurement	Sewer	CB-15798		Truax Contractor	10/16/2023	10/17/2023	10/20/2023	0.00	0.00
0000080919	Completed	PM			Catch Basin Cleaning and Measurement	Sewer	CB-15799		Truax Contractor	10/16/2023	10/17/2023	10/20/2023	0.00	0.00
0000080920	Completed	PM			Catch Basin Cleaning and Measurement	Sewer	CB-15800		Truax Contractor	10/16/2023	10/17/2023	10/20/2023	0.00	0.00
0000080921	Completed	PM			Catch Basin Cleaning and Measurement	Sewer	CB-15806		Truax Contractor	10/16/2023	10/17/2023	10/23/2023	0.00	0.00
0000080922	Completed	PM			Catch Basin Cleaning and Measurement	Sewer	CB-15807		Truax Contractor	10/16/2023	10/17/2023	10/20/2023	0.00	0.00
0000080923	Completed	PM			Catch Basin Cleaning and Measurement	Sewer	CB-15808		Truax Contractor	10/16/2023	10/17/2023	10/20/2023	0.00	0.00

# Summary

Date Printed: 02/21/2024

Page 71 of 203

Work Order #	WO Status	Origin	Priority	Work Type	Division or Team	Site	Source Asset	Source Location	Assigned To	Originated	Expected	Completed	Cost \$	Hour(s)
0000080924	Completed	PM			Catch Basin Cleaning and Measurement	Sewer	CB-15811		Truax Contractor	10/16/2023	10/17/2023	10/20/2023	0.00	0.00
0000080925	Completed	PM			Catch Basin Cleaning and Measurement	Sewer	CB-15812		Truax Contractor	10/16/2023	10/17/2023	10/20/2023	0.00	0.00
0000080926	Completed	PM			Catch Basin Cleaning and Measurement	Sewer	CB-15815		Truax Contractor	10/16/2023	10/17/2023	10/20/2023	0.00	0.00
0000080927	Completed	PM			Catch Basin Cleaning and Measurement	Sewer	CB-15816		Truax Contractor	10/16/2023	10/17/2023	10/20/2023	0.00	0.00
0000080928	Completed	PM			Catch Basin Cleaning and Measurement	Sewer	CB-15817		Truax Contractor	10/16/2023	10/17/2023	10/23/2023	0.00	0.00
0000080929	Completed	PM			Catch Basin Cleaning and Measurement	Sewer	CB-15818		Truax Contractor	10/16/2023	10/17/2023	11/03/2023	0.00	0.00
0000080931	Completed	PM			Catch Basin Cleaning and Measurement	Sewer	CB-15821		Truax Contractor	10/16/2023	10/17/2023	10/20/2023	0.00	0.00
0000080932	Completed	PM			Catch Basin Cleaning and Measurement	Sewer	CB-15822		Truax Contractor	10/16/2023	10/17/2023	10/20/2023	0.00	0.00
0000080933	Completed	PM			Catch Basin Cleaning and Measurement	Sewer	CB-15823		Truax Contractor	10/16/2023	10/17/2023	11/01/2023	0.00	0.00

# Summary

Date Printed: 02/21/2024

Page 72 of 203

Work Order #	WO Status	Origin	Priority	Work Type	Division or Team	Site	Source Asset	Source Location	Assigned To	Originated	Expected	Completed	Cost \$	Hour(s)
0000080936	Completed	PM			Catch Basin Cleaning and Measurement	Sewer	CB-15826		Truax Contractor	10/16/2023	10/17/2023	10/31/2023	0.00	0.00
0000080941	Completed	PM			Catch Basin Cleaning and Measurement	Sewer	CB-16087		Truax Contractor	10/16/2023	10/17/2023	10/30/2023	0.00	0.00
0000080942	Completed	PM			Catch Basin Cleaning and Measurement	Sewer	CB-16088		Truax Contractor	10/16/2023	10/17/2023	10/30/2023	0.00	0.00
0000080943	Completed	PM			Catch Basin Cleaning and Measurement	Sewer	CB-16089		Truax Contractor	10/16/2023	10/17/2023	10/20/2023	0.00	0.00
0000080944	Completed	PM			Catch Basin Cleaning and Measurement	Sewer	CB-16090		Truax Contractor	10/16/2023	10/17/2023	10/30/2023	0.00	0.00
0000080945	Completed	PM			Catch Basin Cleaning and Measurement	Sewer	CB-16091		Truax Contractor	10/16/2023	10/17/2023	10/23/2023	0.00	0.00
0000080946	Completed	PM			Catch Basin Cleaning and Measurement	Sewer	CB-16092		Truax Contractor	10/16/2023	10/17/2023	10/23/2023	0.00	0.00
0000080947	Completed	PM			Catch Basin Cleaning and Measurement	Sewer	CB-18011		Truax Contractor	10/16/2023	10/17/2023	10/18/2023	0.00	0.00
0000080948	Completed	PM			Catch Basin Cleaning and Measurement	Sewer	CB-18012		Truax Contractor	10/16/2023	10/17/2023	10/18/2023	0.00	0.00



# Summary

Date Printed: 02/21/2024

Page 73 of 203

Work Order #	WO Status	Origin	Priority	Work Type	Division or Team	Site	Source Asset	Source Location	Assigned To	Originated	Expected	Completed	Cost \$	Hour(s)
0000080949	Completed	PM			Catch Basin Cleaning and Measurement	Sewer	CB-18013		Truax Contractor	10/16/2023	10/17/2023	10/18/2023	0.00	0.00
0000080950	Completed	PM			Catch Basin Cleaning and Measurement	Sewer	CB-18014		Truax Contractor	10/16/2023	10/17/2023	10/18/2023	0.00	0.00
0000080951	Completed	PM			Catch Basin Cleaning and Measurement	Sewer	CB-18015		Truax Contractor	10/16/2023	10/17/2023	10/18/2023	0.00	0.00
0000080952	Completed	PM			Catch Basin Cleaning and Measurement	Sewer	CB-18016		Truax Contractor	10/16/2023	10/17/2023	10/18/2023	0.00	0.00
0000080953	Completed	PM			Catch Basin Cleaning and Measurement	Sewer	CB-18017		Truax Contractor	10/16/2023	10/17/2023	10/17/2023	0.00	0.00
0000080954	Completed	PM			Catch Basin Cleaning and Measurement	Sewer	CB-18018		Truax Contractor	10/16/2023	10/17/2023	10/18/2023	0.00	0.00
0000080955	Completed	PM			Catch Basin Cleaning and Measurement	Sewer	CB-18019		Truax Contractor	10/16/2023	10/17/2023	10/18/2023	0.00	0.00
0000080957	Completed	PM			Catch Basin Cleaning and Measurement	Sewer	CB-18021		Truax Contractor	10/16/2023	10/17/2023	10/18/2023	0.00	0.00
0000080960	Completed	PM			Catch Basin Cleaning and Measurement	Sewer	CB-19063		Truax Contractor	10/16/2023	10/17/2023	10/30/2023	0.00	0.00

# Summary

Date Printed: 02/21/2024

Page 74 of 203

Work Order #	WO Status	Origin	Priority	Work Type	Division or Team	Site	Source Asset	Source Location	Assigned To	Originated	Expected	Completed	Cost \$	Hour(s)
0000080344	Completed	PM			Catch Basin Cleaning and Measurement	Sewer	CB-18035		James Guerrini	10/12/2023	10/13/2023	10/13/2023	0.00	0.00
0000080345	Completed	PM			Catch Basin Cleaning and Measurement	Sewer	CB-18036		James Guerrini	10/12/2023	10/13/2023	10/13/2023	0.00	0.00
0000080346	Completed	PM			Catch Basin Cleaning and Measurement	Sewer	CB-18037		James Guerrini	10/12/2023	10/13/2023	10/13/2023	0.00	0.00
0000080347	Completed	PM			Catch Basin Cleaning and Measurement	Sewer	CB-18038		James Guerrini	10/12/2023	10/13/2023	10/13/2023	0.00	0.00
0000080348	Completed	PM			Catch Basin Cleaning and Measurement	Sewer	CB-18039		James Guerrini	10/12/2023	10/13/2023	10/13/2023	0.00	0.00
0000080350	Completed	PM			Catch Basin Cleaning and Measurement	Sewer	CB-18041		James Guerrini	10/12/2023	10/13/2023	10/13/2023	0.00	0.00
0000080351	Completed	PM			Catch Basin Cleaning and Measurement	Sewer	CB-18042		James Guerrini	10/12/2023	10/13/2023	10/13/2023	0.00	0.00
0000080352	Completed	PM			Catch Basin Cleaning and Measurement	Sewer	CB-18043		James Guerrini	10/12/2023	10/13/2023	10/13/2023	0.00	0.00
0000080353	Completed	PM			Catch Basin Cleaning and Measurement	Sewer	CB-18044		James Guerrini	10/12/2023	10/13/2023	10/13/2023	0.00	0.00

# Summary

Date Printed: 02/21/2024

Page 75 of 203

Work Order #	WO Status	Origin	Priority	Work Type	Division or Team	Site	Source Asset	Source Location	Assigned To	Originated	Expected	Completed	Cost \$	Hour(s)
0000080354	Completed	PM			Catch Basin Cleaning and Measurement	Sewer	CB-18045		James Guerrini	10/12/2023	10/13/2023	10/17/2023	0.00	0.00
0000080355	Completed	PM			Catch Basin Cleaning and Measurement	Sewer	CB-18046		James Guerrini	10/12/2023	10/13/2023	10/13/2023	0.00	0.00
0000080356	Completed	PM			Catch Basin Cleaning and Measurement	Sewer	CB-18047		James Guerrini	10/12/2023	10/13/2023	10/13/2023	0.00	0.00
0000080357	Completed	PM			Catch Basin Cleaning and Measurement	Sewer	CB-18048		James Guerrini	10/12/2023	10/13/2023	10/13/2023	0.00	0.00
0000080358	Completed	PM			Catch Basin Cleaning and Measurement	Sewer	CB-18049		James Guerrini	10/12/2023	10/13/2023	10/13/2023	0.00	0.00
0000080360	Completed	PM			Catch Basin Cleaning and Measurement	Sewer	CB-18330		Truax Contractor	10/12/2023	10/13/2023	10/17/2023	0.00	0.00
0000080361	Completed	PM			Catch Basin Cleaning and Measurement	Sewer	CB-18331		Truax Contractor	10/12/2023	10/13/2023	10/17/2023	0.00	0.00
0000080264	Completed	PM			Catch Basin Cleaning and Measurement	Sewer	CB-12375		Truax Contractor	10/12/2023	10/13/2023	10/17/2023	0.00	0.00
0000080265	Completed	PM			Catch Basin Cleaning and Measurement	Sewer	CB-12376		Truax Contractor	10/12/2023	10/13/2023	10/17/2023	0.00	0.00

# Summary

Date Printed: 02/21/2024

Page 76 of 203

Work Order #	WO Status	Origin	Priority	Work Type	Division or Team	Site	Source Asset	Source Location	Assigned To	Originated	Expected	Completed	Cost \$	Hour(s)
0000080266	Completed	PM			Catch Basin Cleaning and Measurement	Sewer	CB-12377		Truax Contractor	10/12/2023	10/13/2023	10/31/2023	0.00	0.00
0000080267	Completed	PM			Catch Basin Cleaning and Measurement	Sewer	CB-12378		Truax Contractor	10/12/2023	10/13/2023	10/31/2023	0.00	0.00
0000080268	Completed	PM			Catch Basin Cleaning and Measurement	Sewer	CB-12461		Truax Contractor	10/12/2023	10/13/2023	10/17/2023	0.00	0.00
0000080269	Completed	PM			Catch Basin Cleaning and Measurement	Sewer	CB-12462		Truax Contractor	10/12/2023	10/13/2023	10/17/2023	0.00	0.00
0000080270	Completed	PM			Catch Basin Cleaning and Measurement	Sewer	CB-12463		Truax Contractor	10/12/2023	10/13/2023	10/17/2023	0.00	0.00
0000080272	Completed	PM			Catch Basin Cleaning and Measurement	Sewer	CB-13402		Truax Contractor	10/12/2023	10/13/2023	10/17/2023	0.00	0.00
0000080274	Completed	PM			Catch Basin Cleaning and Measurement	Sewer	CB-13404		Truax Contractor	10/12/2023	10/13/2023	10/17/2023	0.00	0.00
0000080275	Completed	PM			Catch Basin Cleaning and Measurement	Sewer	CB-17254		James Guerrini	10/12/2023	10/13/2023	10/16/2023	0.00	0.00
0000080276	Completed	PM			Catch Basin Cleaning and Measurement	Sewer	CB-17255		James Guerrini	10/12/2023	10/13/2023	10/16/2023	0.00	0.00

# Summary

Date Printed: 02/21/2024

Page 77 of 203

Work Order #	WO Status	Origin	Priority	Work Type	Division or Team	Site	Source Asset	Source Location	Assigned To	Originated	Expected	Completed	Cost \$	Hour(s)
0000080277	Completed	PM			Catch Basin Cleaning and Measurement	Sewer	CB-17256		James Guerrini	10/12/2023	10/13/2023	10/16/2023	0.00	0.00
0000080278	Completed	PM			Catch Basin Cleaning and Measurement	Sewer	CB-17257		James Guerrini	10/12/2023	10/13/2023	10/16/2023	0.00	0.00
0000080280	Completed	PM			Catch Basin Cleaning and Measurement	Sewer	CB-17259		James Guerrini	10/12/2023	10/13/2023	10/16/2023	0.00	0.00
0000080282	Completed	PM			Catch Basin Cleaning and Measurement	Sewer	CB-17261		James Guerrini	10/12/2023	10/13/2023	10/16/2023	0.00	0.00
0000080283	Completed	PM			Catch Basin Cleaning and Measurement	Sewer	CB-17267		James Guerrini	10/12/2023	10/13/2023	10/16/2023	0.00	0.00
0000080284	Completed	PM			Catch Basin Cleaning and Measurement	Sewer	CB-17268		James Guerrini	10/12/2023	10/13/2023	10/16/2023	0.00	0.00
0000080285	Completed	PM			Catch Basin Cleaning and Measurement	Sewer	CB-17271		James Guerrini	10/12/2023	10/13/2023	10/16/2023	0.00	0.00
0000080286	Completed	PM			Catch Basin Cleaning and Measurement	Sewer	CB-17272		James Guerrini	10/12/2023	10/13/2023	10/16/2023	0.00	0.00
0000080287	Completed	PM			Catch Basin Cleaning and Measurement	Sewer	CB-17273		James Guerrini	10/12/2023	10/13/2023	10/16/2023	0.00	0.00



# Summary

Date Printed: 02/21/2024

Page 78 of 203

Work Order #	WO Status	Origin	Priority	Work Type	Division or Team	Site	Source Asset	Source Location	Assigned To	Originated	Expected	Completed	Cost \$	Hour(s)
0000080288	Completed	PM			Catch Basin Cleaning and Measurement	Sewer	CB-17274		James Guerrini	10/12/2023	10/13/2023	10/16/2023	0.00	0.00
0000080289	Completed	PM			Catch Basin Cleaning and Measurement	Sewer	CB-17275		James Guerrini	10/12/2023	10/13/2023	10/16/2023	0.00	0.00
0000080290	Completed	PM			Catch Basin Cleaning and Measurement	Sewer	CB-17276		James Guerrini	10/12/2023	10/13/2023	10/16/2023	0.00	0.00
0000080291	Completed	PM			Catch Basin Cleaning and Measurement	Sewer	CB-17277		James Guerrini	10/12/2023	10/13/2023	10/13/2023	0.00	0.00
0000080292	Completed	PM			Catch Basin Cleaning and Measurement	Sewer	CB-17335		Truax Contractor	10/12/2023	10/13/2023	10/16/2023	0.00	0.00
0000080293	Completed	PM			Catch Basin Cleaning and Measurement	Sewer	CB-17336		Truax Contractor	10/12/2023	10/13/2023	10/16/2023	0.00	0.00
0000080294	Completed	PM			Catch Basin Cleaning and Measurement	Sewer	CB-17337		Truax Contractor	10/12/2023	10/13/2023	10/16/2023	0.00	0.00
0000080295	Completed	PM			Catch Basin Cleaning and Measurement	Sewer	CB-17338		Truax Contractor	10/12/2023	10/13/2023	10/16/2023	0.00	0.00
0000080296	Completed	PM			Catch Basin Cleaning and Measurement	Sewer	CB-17339		Truax Contractor	10/12/2023	10/13/2023	10/16/2023	0.00	0.00

# Summary

Date Printed: 02/21/2024

Page 79 of 203

Work Order #	WO Status	Origin	Priority	Work Type	Division or Team	Site	Source Asset	Source Location	Assigned To	Originated	Expected	Completed	Cost \$	Hour(s)
0000080297	Completed	PM			Catch Basin Cleaning and Measurement	Sewer	CB-17340		Truax Contractor	10/12/2023	10/13/2023	10/16/2023	0.00	0.00
0000080298	Completed	PM			Catch Basin Cleaning and Measurement	Sewer	CB-17341		Truax Contractor	10/12/2023	10/13/2023	10/16/2023	0.00	0.00
0000080299	Completed	PM			Catch Basin Cleaning and Measurement	Sewer	CB-17342		Truax Contractor	10/12/2023	10/13/2023	10/16/2023	0.00	0.00
0000080300	Completed	PM			Catch Basin Cleaning and Measurement	Sewer	CB-17343		Truax Contractor	10/12/2023	10/13/2023	10/13/2023	0.00	0.00
0000080301	Completed	PM			Catch Basin Cleaning and Measurement	Sewer	CB-17344		Truax Contractor	10/12/2023	10/13/2023	10/16/2023	0.00	0.00
0000080302	Completed	PM			Catch Basin Cleaning and Measurement	Sewer	CB-17345		Truax Contractor	10/12/2023	10/13/2023	10/16/2023	0.00	0.00
0000080303	Completed	PM			Catch Basin Cleaning and Measurement	Sewer	CB-17346		James Guerrini	10/12/2023	10/13/2023	10/16/2023	0.00	0.00
0000080304	Completed	PM			Catch Basin Cleaning and Measurement	Sewer	CB-17347		James Guerrini	10/12/2023	10/13/2023	10/17/2023	0.00	0.00
0000080305	Completed	PM			Catch Basin Cleaning and Measurement	Sewer	CB-17348		James Guerrini	10/12/2023	10/13/2023	10/16/2023	0.00	0.00

# Summary

Date Printed: 02/21/2024

Work Order #	WO Status	Origin	Priority	Work Type	Division or Team	Site	Source Asset	Source Location	Assigned To	Originated	Expected	Completed	Cost \$	Hour(s)
0000080307	Completed	PM			Catch Basin Cleaning and Measurement	Sewer	CB-17350		James Guerrini	10/12/2023	10/13/2023	10/17/2023	0.00	0.00
0000080308	Completed	PM			Catch Basin Cleaning and Measurement	Sewer	CB-17351		Truax Contractor	10/12/2023	10/13/2023	10/13/2023	0.00	0.00
0000080309	Completed	PM			Catch Basin Cleaning and Measurement	Sewer	CB-17352		Truax Contractor	10/12/2023	10/13/2023	10/13/2023	0.00	0.00
0000080310	Completed	PM			Catch Basin Cleaning and Measurement	Sewer	CB-17353		Truax Contractor	10/12/2023	10/13/2023	10/16/2023	0.00	0.00
0000080311	Completed	PM			Catch Basin Cleaning and Measurement	Sewer	CB-17354		Truax Contractor	10/12/2023	10/13/2023	10/13/2023	0.00	0.00
0000080312	Completed	PM			Catch Basin Cleaning and Measurement	Sewer	CB-17355		Truax Contractor	10/12/2023	10/13/2023	10/16/2023	0.00	0.00
0000080313	Completed	PM			Catch Basin Cleaning and Measurement	Sewer	CB-17356		Truax Contractor	10/12/2023	10/13/2023	10/16/2023	0.00	0.00
0000080314	Completed	PM			Catch Basin Cleaning and Measurement	Sewer	CB-17357		Truax Contractor	10/12/2023	10/13/2023	10/13/2023	0.00	0.00
0000080315	Completed	PM			Catch Basin Cleaning and Measurement	Sewer	CB-17358		Truax Contractor	10/12/2023	10/13/2023	10/16/2023	0.00	0.00

# Summary

Date Printed: 02/21/2024

Work Order #	WO Status	Origin	Priority	Work Type	Division or Team	Site	Source Asset	Source Location	Assigned To	Originated	Expected	Completed	Cost \$	Hour(s)
0000080316	Completed	PM			Catch Basin Cleaning and Measurement	Sewer	CB-17359		Truax Contractor	10/12/2023	10/13/2023	10/16/2023	0.00	0.00
0000080317	Completed	PM			Catch Basin Cleaning and Measurement	Sewer	CB-17360		Truax Contractor	10/12/2023	10/13/2023	10/16/2023	0.00	0.00
0000080318	Completed	PM			Catch Basin Cleaning and Measurement	Sewer	CB-17361		Truax Contractor	10/12/2023	10/13/2023	10/13/2023	0.00	0.00
0000080319	Completed	PM			Catch Basin Cleaning and Measurement	Sewer	CB-17362		Truax Contractor	10/12/2023	10/13/2023	10/17/2023	0.00	0.00
0000080320	Completed	PM			Catch Basin Cleaning and Measurement	Sewer	CB-17363		Truax Contractor	10/12/2023	10/13/2023	10/13/2023	0.00	0.00
0000080321	Completed	PM			Catch Basin Cleaning and Measurement	Sewer	CB-17364		James Guerrini	10/12/2023	10/13/2023	10/17/2023	0.00	0.00
0000080322	Completed	PM			Catch Basin Cleaning and Measurement	Sewer	CB-17365		Truax Contractor	10/12/2023	10/13/2023	10/13/2023	0.00	0.00
0000080323	Completed	PM			Catch Basin Cleaning and Measurement	Sewer	CB-17366		James Guerrini	10/12/2023	10/13/2023	10/16/2023	0.00	0.00
0000080324	Completed	PM			Catch Basin Cleaning and Measurement	Sewer	CB-17367		James Guerrini	10/12/2023	10/13/2023	10/16/2023	0.00	0.00

# Summary

Date Printed: 02/21/2024

Page 82 of 203

Work Order #	WO Status	Origin	Priority	Work Type	Division or Team	Site	Source Asset	Source Location	Assigned To	Originated	Expected	Completed	Cost \$	Hour(s)
0000080325	Completed	PM			Catch Basin Cleaning and Measurement	Sewer	CB-17370		James Guerrini	10/12/2023	10/13/2023	10/16/2023	0.00	0.00
0000080326	Completed	PM			Catch Basin Cleaning and Measurement	Sewer	CB-17371		James Guerrini	10/12/2023	10/13/2023	10/16/2023	0.00	0.00
0000080327	Completed	PM			Catch Basin Cleaning and Measurement	Sewer	CB-17372		James Guerrini	10/12/2023	10/13/2023	10/16/2023	0.00	0.00
0000080328	Completed	PM			Catch Basin Cleaning and Measurement	Sewer	CB-17373		Truax Contractor	10/12/2023	10/13/2023	10/17/2023	0.00	0.00
0000080329	Completed	PM			Catch Basin Cleaning and Measurement	Sewer	CB-17374		Truax Contractor	10/12/2023	10/13/2023	10/13/2023	0.00	0.00
0000080330	Completed	PM			Catch Basin Cleaning and Measurement	Sewer	CB-17375		James Guerrini	10/12/2023	10/13/2023	10/16/2023	0.00	0.00
0000080331	Completed	PM			Catch Basin Cleaning and Measurement	Sewer	CB-17376		James Guerrini	10/12/2023	10/13/2023	10/16/2023	0.00	0.00
0000080332	Completed	PM			Catch Basin Cleaning and Measurement	Sewer	CB-17377		James Guerrini	10/12/2023	10/13/2023	10/16/2023	0.00	0.00
0000080333	Completed	PM			Catch Basin Cleaning and Measurement	Sewer	CB-17378		James Guerrini	10/12/2023	10/13/2023	10/16/2023	0.00	0.00



# Summary

Date Printed: 02/21/2024

Page 83 of 203

Work Order #	WO Status	Origin	Priority	Work Type	Division or Team	Site	Source Asset	Source Location	Assigned To	Originated	Expected	Completed	Cost \$	Hour(s)
0000080334	Completed	PM			Catch Basin Cleaning and Measurement	Sewer	CB-18024		James Guerrini	10/12/2023	10/13/2023	10/13/2023	0.00	0.00
0000080335	Completed	PM			Catch Basin Cleaning and Measurement	Sewer	CB-18025		James Guerrini	10/12/2023	10/13/2023	10/13/2023	0.00	0.00
0000080336	Completed	PM			Catch Basin Cleaning and Measurement	Sewer	CB-18026		James Guerrini	10/12/2023	10/13/2023	10/13/2023	0.00	0.00
0000080337	Completed	PM			Catch Basin Cleaning and Measurement	Sewer	CB-18027		James Guerrini	10/12/2023	10/13/2023	10/13/2023	0.00	0.00
0000080338	Completed	PM			Catch Basin Cleaning and Measurement	Sewer	CB-18029		James Guerrini	10/12/2023	10/13/2023	10/13/2023	0.00	0.00
0000080339	Completed	PM			Catch Basin Cleaning and Measurement	Sewer	CB-18030		James Guerrini	10/12/2023	10/13/2023	10/13/2023	0.00	0.00
0000080340	Completed	PM			Catch Basin Cleaning and Measurement	Sewer	CB-18031		James Guerrini	10/12/2023	10/13/2023	10/13/2023	0.00	0.00
0000080341	Completed	PM			Catch Basin Cleaning and Measurement	Sewer	CB-18032		Truax Contractor	10/12/2023	10/13/2023	11/17/2023	0.00	0.00
0000080342	Completed	PM			Catch Basin Cleaning and Measurement	Sewer	CB-18033		James Guerrini	10/12/2023	10/13/2023	10/13/2023	0.00	0.00

# Summary

Date Printed: 02/21/2024

Page 84 of 203

Work Order #	WO Status	Origin	Priority	Work Type	Division or Team	Site	Source Asset	Source Location	Assigned To	Originated	Expected	Completed	Cost \$	Hour(s)
0000079792	Completed	PM			Catch Basin Cleaning and Measurement	Sewer	CB-16823		Truax Contractor	10/09/2023	10/10/2023	10/13/2023	0.00	0.00
0000079794	Completed	PM			Catch Basin Cleaning and Measurement	Sewer	CB-16825		Truax Contractor	10/09/2023	10/10/2023	10/13/2023	0.00	0.00
0000079795	Completed	PM			Catch Basin Cleaning and Measurement	Sewer	CB-17289		Truax Contractor	10/09/2023	10/10/2023	10/12/2023	0.00	0.00
0000079796	Completed	PM			Catch Basin Cleaning and Measurement	Sewer	CB-18298		James Guerrini	10/09/2023	10/10/2023	10/17/2023	0.00	0.00
0000079697	Completed	PM			Catch Basin Cleaning and Measurement	Sewer	CB-15171		Truax Contractor	10/09/2023	10/10/2023	10/11/2023	0.00	0.00
0000079698	Completed	PM			Catch Basin Cleaning and Measurement	Sewer	CB-15172		Truax Contractor	10/09/2023	10/10/2023	10/11/2023	0.00	0.00
0000079699	Completed	PM			Catch Basin Cleaning and Measurement	Sewer	CB-15173		Truax Contractor	10/09/2023	10/10/2023	10/11/2023	0.00	0.00
0000079700	Completed	PM			Catch Basin Cleaning and Measurement	Sewer	CB-15174		Truax Contractor	10/09/2023	10/10/2023	10/11/2023	0.00	0.00
0000079701	Completed	PM			Catch Basin Cleaning and Measurement	Sewer	CB-15391		Truax Contractor	10/09/2023	10/10/2023	10/10/2023	0.00	0.00

# Summary

Date Printed: 02/21/2024

Page 85 of 203

Work Order #	WO Status	Origin	Priority	Work Type	Division or Team	Site	Source Asset	Source Location	Assigned To	Originated	Expected	Completed	Cost \$	Hour(s)
0000079702	Completed	PM			Catch Basin Cleaning and Measurement	Sewer	CB-15392		Truax Contractor	10/09/2023	10/10/2023	10/11/2023	0.00	0.00
0000079703	Completed	PM			Catch Basin Cleaning and Measurement	Sewer	CB-15399		Truax Contractor	10/09/2023	10/10/2023	10/10/2023	0.00	0.00
0000079704	Completed	PM			Catch Basin Cleaning and Measurement	Sewer	CB-15417		Truax Contractor	10/09/2023	10/10/2023	10/11/2023	0.00	0.00
0000079705	Completed	PM			Catch Basin Cleaning and Measurement	Sewer	CB-15418		Truax Contractor	10/09/2023	10/10/2023	11/27/2023	0.00	0.00
0000079706	Completed	PM			Catch Basin Cleaning and Measurement	Sewer	CB-15419		Truax Contractor	10/09/2023	10/10/2023	10/11/2023	0.00	0.00
0000079707	Completed	PM			Catch Basin Cleaning and Measurement	Sewer	CB-15421		Truax Contractor	10/09/2023	10/10/2023	10/12/2023	0.00	0.00
0000079708	Completed	PM			Catch Basin Cleaning and Measurement	Sewer	CB-15422		Truax Contractor	10/09/2023	10/10/2023	10/12/2023	0.00	0.00
0000079710	Completed	PM			Catch Basin Cleaning and Measurement	Sewer	CB-15424		Truax Contractor	10/09/2023	10/10/2023	10/11/2023	0.00	0.00
0000079711	Completed	PM			Catch Basin Cleaning and Measurement	Sewer	CB-15426		Truax Contractor	10/09/2023	10/10/2023	10/11/2023	0.00	0.00

# Summary

Date Printed: 02/21/2024

Page 86 of 203

Work Order #	WO Status	Origin	Priority	Work Type	Division or Team	Site	Source Asset	Source Location	Assigned To	Originated	Expected	Completed	Cost \$	Hour(s)
0000079712	Completed	PM			Catch Basin Cleaning and Measurement	Sewer	CB-15427		Truax Contractor	10/09/2023	10/10/2023	10/31/2023	0.00	0.00
0000079714	Completed	PM			Catch Basin Cleaning and Measurement	Sewer	CB-15431		Truax Contractor	10/09/2023	10/10/2023	10/31/2023	0.00	0.00
0000079715	Completed	PM			Catch Basin Cleaning and Measurement	Sewer	CB-15456		Truax Contractor	10/09/2023	10/10/2023	10/10/2023	0.00	0.00
0000079716	Completed	PM			Catch Basin Cleaning and Measurement	Sewer	CB-15457		Truax Contractor	10/09/2023	10/10/2023	10/10/2023	0.00	0.00
0000079718	Completed	PM			Catch Basin Cleaning and Measurement	Sewer	CB-15459		Truax Contractor	10/09/2023	10/10/2023	10/10/2023	0.00	0.00
0000079719	Completed	PM			Catch Basin Cleaning and Measurement	Sewer	CB-15460		Truax Contractor	10/09/2023	10/10/2023	10/10/2023	0.00	0.00
0000079720	Completed	PM			Catch Basin Cleaning and Measurement	Sewer	CB-15461		Truax Contractor	10/09/2023	10/10/2023	10/10/2023	0.00	0.00
0000079721	Completed	PM			Catch Basin Cleaning and Measurement	Sewer	CB-15462		Truax Contractor	10/09/2023	10/10/2023	10/10/2023	0.00	0.00
0000079722	Completed	PM			Catch Basin Cleaning and Measurement	Sewer	CB-15463		Truax Contractor	10/09/2023	10/10/2023	10/10/2023	0.00	0.00

# Summary

Date Printed: 02/21/2024

Page 87 of 203

Work Order #	WO Status	Origin	Priority	Work Type	Division or Team	Site	Source Asset	Source Location	Assigned To	Originated	Expected	Completed	Cost \$	Hour(s)
0000079723	Completed	PM			Catch Basin Cleaning and Measurement	Sewer	CB-15464		Truax Contractor	10/09/2023	10/10/2023	10/10/2023	0.00	0.00
0000079724	Completed	PM			Catch Basin Cleaning and Measurement	Sewer	CB-15465		Truax Contractor	10/09/2023	10/10/2023	10/10/2023	0.00	0.00
0000079725	Completed	PM			Catch Basin Cleaning and Measurement	Sewer	CB-15466		James Guerrini	10/09/2023	10/10/2023	10/17/2023	0.00	0.00
0000079726	Completed	PM			Catch Basin Cleaning and Measurement	Sewer	CB-15467		James Guerrini	10/09/2023	10/10/2023	10/17/2023	0.00	0.00
0000079727	Completed	PM			Catch Basin Cleaning and Measurement	Sewer	CB-15468		Truax Contractor	10/09/2023	10/10/2023	10/12/2023	0.00	0.00
0000079728	Completed	PM			Catch Basin Cleaning and Measurement	Sewer	CB-15469		James Guerrini	10/09/2023	10/10/2023	10/17/2023	0.00	0.00
0000079729	Completed	PM			Catch Basin Cleaning and Measurement	Sewer	CB-15470		Truax Contractor	10/09/2023	10/10/2023	10/12/2023	0.00	0.00
0000079730	Completed	PM			Catch Basin Cleaning and Measurement	Sewer	CB-15471		Truax Contractor	10/09/2023	10/10/2023	10/11/2023	0.00	0.00
0000079731	Completed	PM			Catch Basin Cleaning and Measurement	Sewer	CB-15472		Truax Contractor	10/09/2023	10/10/2023	10/11/2023	0.00	0.00

# Summary

Date Printed: 02/21/2024

Work Order #	WO Status	Origin	Priority	Work Type	Division or Team	Site	Source Asset	Source Location	Assigned To	Originated	Expected	Completed	Cost \$	Hour(s)
0000079732	Completed	PM			Catch Basin Cleaning and Measurement	Sewer	CB-15473		Truax Contractor	10/09/2023	10/10/2023	10/12/2023	0.00	0.00
0000079733	Completed	PM			Catch Basin Cleaning and Measurement	Sewer	CB-15474		James Guerrini	10/09/2023	10/10/2023	10/17/2023	0.00	0.00
0000079734	Completed	PM			Catch Basin Cleaning and Measurement	Sewer	CB-15475		James Guerrini	10/09/2023	10/10/2023	10/17/2023	0.00	0.00
0000079735	Completed	PM			Catch Basin Cleaning and Measurement	Sewer	CB-15476		Truax Contractor	10/09/2023	10/10/2023	10/12/2023	0.00	0.00
0000079736	Completed	PM			Catch Basin Cleaning and Measurement	Sewer	CB-15477		Truax Contractor	10/09/2023	10/10/2023	10/11/2023	0.00	0.00
0000079737	Completed	PM			Catch Basin Cleaning and Measurement	Sewer	CB-15478		Truax Contractor	10/09/2023	10/10/2023	10/11/2023	0.00	0.00
0000079738	Completed	PM			Catch Basin Cleaning and Measurement	Sewer	CB-15479		Truax Contractor	10/09/2023	10/10/2023	10/12/2023	0.00	0.00
0000079739	Completed	PM			Catch Basin Cleaning and Measurement	Sewer	CB-15480		Truax Contractor	10/09/2023	10/10/2023	10/12/2023	0.00	0.00
0000079740	Completed	PM			Catch Basin Cleaning and Measurement	Sewer	CB-15481		James Guerrini	10/09/2023	10/10/2023	10/12/2023	0.00	0.00



# Summary

Date Printed: 02/21/2024

Page 89 of 203

Work Order #	WO Status	Origin	Priority	Work Type	Division or Team	Site	Source Asset	Source Location	Assigned To	Originated	Expected	Completed	Cost \$	Hour(s)
0000079741	Completed	PM			Catch Basin Cleaning and Measurement	Sewer	CB-15489		James Guerrini	10/09/2023	10/10/2023	10/12/2023	0.00	0.00
0000079742	Completed	PM			Catch Basin Cleaning and Measurement	Sewer	CB-15501		James Guerrini	10/09/2023	10/10/2023	10/12/2023	0.00	0.00
0000079743	Completed	PM			Catch Basin Cleaning and Measurement	Sewer	CB-15502		James Guerrini	10/09/2023	10/10/2023	10/12/2023	0.00	0.00
0000079744	Completed	PM			Catch Basin Cleaning and Measurement	Sewer	CB-15503		James Guerrini	10/09/2023	10/10/2023	10/12/2023	0.00	0.00
0000079745	Completed	PM			Catch Basin Cleaning and Measurement	Sewer	CB-15504		James Guerrini	10/09/2023	10/10/2023	10/12/2023	0.00	0.00
0000079746	Completed	PM			Catch Basin Cleaning and Measurement	Sewer	CB-15505		James Guerrini	10/09/2023	10/10/2023	10/12/2023	0.00	0.00
0000079747	Completed	PM			Catch Basin Cleaning and Measurement	Sewer	CB-15507		James Guerrini	10/09/2023	10/10/2023	10/12/2023	0.00	0.00
0000079748	Completed	PM			Catch Basin Cleaning and Measurement	Sewer	CB-15508		James Guerrini	10/09/2023	10/10/2023	10/10/2023	0.00	0.00
0000079749	Completed	PM			Catch Basin Cleaning and Measurement	Sewer	CB-15509		James Guerrini	10/09/2023	10/10/2023	10/10/2023	0.00	0.00

# Summary

Date Printed: 02/21/2024

Work Order #	WO Status	Origin	Priority	Work Type	Division or Team	Site	Source Asset	Source Location	Assigned To	Originated	Expected	Completed	Cost \$	Hour(s)
0000079750	Completed	PM			Catch Basin Cleaning and Measurement	Sewer	CB-15510		James Guerrini	10/09/2023	10/10/2023	10/11/2023	0.00	0.00
0000079751	Completed	PM			Catch Basin Cleaning and Measurement	Sewer	CB-15511		James Guerrini	10/09/2023	10/10/2023	10/11/2023	0.00	0.00
0000079752	Completed	PM			Catch Basin Cleaning and Measurement	Sewer	CB-15512		James Guerrini	10/09/2023	10/10/2023	10/10/2023	0.00	0.00
0000079753	Completed	PM			Catch Basin Cleaning and Measurement	Sewer	CB-15513		James Guerrini	10/09/2023	10/10/2023	10/10/2023	0.00	0.00
0000079754	Completed	PM			Catch Basin Cleaning and Measurement	Sewer	CB-15514		James Guerrini	10/09/2023	10/10/2023	10/10/2023	0.00	0.00
0000079755	Completed	PM			Catch Basin Cleaning and Measurement	Sewer	CB-15515		James Guerrini	10/09/2023	10/10/2023	10/10/2023	0.00	0.00
0000079756	Completed	PM			Catch Basin Cleaning and Measurement	Sewer	CB-15516		James Guerrini	10/09/2023	10/10/2023	10/12/2023	0.00	0.00
0000079757	Completed	PM			Catch Basin Cleaning and Measurement	Sewer	CB-15517		James Guerrini	10/09/2023	10/10/2023	10/12/2023	0.00	0.00
0000079758	Completed	PM			Catch Basin Cleaning and Measurement	Sewer	CB-15518		James Guerrini	10/09/2023	10/10/2023	10/10/2023	0.00	0.00

# Summary

Date Printed: 02/21/2024

Work Order #	WO Status	Origin	Priority	Work Type	Division or Team	Site	Source Asset	Source Location	Assigned To	Originated	Expected	Completed	Cost \$	Hour(s)
0000079759	Completed	PM			Catch Basin Cleaning and Measurement	Sewer	CB-15519		James Guerrini	10/09/2023	10/10/2023	10/10/2023	0.00	0.00
0000079760	Completed	PM			Catch Basin Cleaning and Measurement	Sewer	CB-15520		James Guerrini	10/09/2023	10/10/2023	10/10/2023	0.00	0.00
0000079761	Completed	PM			Catch Basin Cleaning and Measurement	Sewer	CB-15521		James Guerrini	10/09/2023	10/10/2023	10/10/2023	0.00	0.00
0000079764	Completed	PM			Catch Basin Cleaning and Measurement	Sewer	CB-15524		James Guerrini	10/09/2023	10/10/2023	10/10/2023	0.00	0.00
0000079766	Completed	PM			Catch Basin Cleaning and Measurement	Sewer	CB-15526		James Guerrini	10/09/2023	10/10/2023	10/11/2023	0.00	0.00
0000079767	Completed	PM			Catch Basin Cleaning and Measurement	Sewer	CB-15527		James Guerrini	10/09/2023	10/10/2023	10/12/2023	0.00	0.00
0000079768	Completed	PM			Catch Basin Cleaning and Measurement	Sewer	CB-15528		James Guerrini	10/09/2023	10/10/2023	10/12/2023	0.00	0.00
0000079769	Completed	PM			Catch Basin Cleaning and Measurement	Sewer	CB-15529		James Guerrini	10/09/2023	10/10/2023	10/12/2023	0.00	0.00
0000079770	Completed	PM			Catch Basin Cleaning and Measurement	Sewer	CB-15530		James Guerrini	10/09/2023	10/10/2023	10/12/2023	0.00	0.00

# Summary

Date Printed: 02/21/2024

Page 92 of 203

Work Order #	WO Status	Origin	Priority	Work Type	Division or Team	Site	Source Asset	Source Location	Assigned To	Originated	Expected	Completed	Cost \$	Hour(s)
0000079771	Completed	PM			Catch Basin Cleaning and Measurement	Sewer	CB-15531		James Guerrini	10/09/2023	10/10/2023	10/10/2023	0.00	0.00
0000079772	Completed	PM			Catch Basin Cleaning and Measurement	Sewer	CB-15532		James Guerrini	10/09/2023	10/10/2023	10/10/2023	0.00	0.00
0000079773	Completed	PM			Catch Basin Cleaning and Measurement	Sewer	CB-15533		James Guerrini	10/09/2023	10/10/2023	10/10/2023	0.00	0.00
0000079774	Completed	PM			Catch Basin Cleaning and Measurement	Sewer	CB-15534		James Guerrini	10/09/2023	10/10/2023	10/10/2023	0.00	0.00
0000079775	Completed	PM			Catch Basin Cleaning and Measurement	Sewer	CB-15535		James Guerrini	10/09/2023	10/10/2023	10/11/2023	0.00	0.00
0000079776	Completed	PM			Catch Basin Cleaning and Measurement	Sewer	CB-15536		James Guerrini	10/09/2023	10/10/2023	10/11/2023	0.00	0.00
0000079777	Completed	PM			Catch Basin Cleaning and Measurement	Sewer	CB-15537		James Guerrini	10/09/2023	10/10/2023	10/10/2023	0.00	0.00
0000079778	Completed	PM			Catch Basin Cleaning and Measurement	Sewer	CB-15538		James Guerrini	10/09/2023	10/10/2023	10/10/2023	0.00	0.00
0000079779	Completed	PM			Catch Basin Cleaning and Measurement	Sewer	CB-16726		James Guerrini	10/09/2023	10/10/2023	10/17/2023	0.00	0.00

# Summary

Date Printed: 02/21/2024

Work Order #	WO Status	Origin	Priority	Work Type	Division or Team	Site	Source Asset	Source Location	Assigned To	Originated	Expected	Completed	Cost \$	Hour(s)
0000079780	Completed	PM			Catch Basin Cleaning and Measurement	Sewer	CB-16727		Truax Contractor	10/09/2023	10/10/2023	10/12/2023	0.00	0.00
0000079781	Completed	PM			Catch Basin Cleaning and Measurement	Sewer	CB-16728		Truax Contractor	10/09/2023	10/10/2023	10/12/2023	0.00	0.00
0000079782	Completed	PM			Catch Basin Cleaning and Measurement	Sewer	CB-16812		Truax Contractor	10/09/2023	10/10/2023	10/13/2023	0.00	0.00
0000079783	Completed	PM			Catch Basin Cleaning and Measurement	Sewer	CB-16814		Truax Contractor	10/09/2023	10/10/2023	10/31/2023	0.00	0.00
0000079784	Completed	PM			Catch Basin Cleaning and Measurement	Sewer	CB-16815		Truax Contractor	10/09/2023	10/10/2023	10/13/2023	0.00	0.00
0000079785	Completed	PM			Catch Basin Cleaning and Measurement	Sewer	CB-16816		Truax Contractor	10/09/2023	10/10/2023	10/13/2023	0.00	0.00
0000079787	Completed	PM			Catch Basin Cleaning and Measurement	Sewer	CB-16818		Truax Contractor	10/09/2023	10/10/2023	10/13/2023	0.00	0.00
0000079788	Completed	PM			Catch Basin Cleaning and Measurement	Sewer	CB-16819		Truax Contractor	10/09/2023	10/10/2023	10/11/2023	0.00	0.00
0000079789	Completed	PM			Catch Basin Cleaning and Measurement	Sewer	CB-16820		Truax Contractor	10/09/2023	10/10/2023	10/13/2023	0.00	0.00

# Summary

Date Printed: 02/21/2024

Page 94 of 203

Work Order #	WO Status	Origin	Priority	Work Type	Division or Team	Site	Source Asset	Source Location	Assigned To	Originated	Expected	Completed	Cost \$	Hour(s)
0000079790	Completed	PM			Catch Basin Cleaning and Measurement	Sewer	CB-16821		Truax Contractor	10/09/2023	10/10/2023	10/13/2023	0.00	0.00
0000078935	Completed	PM			Catch Basin Cleaning and Measurement	Sewer	CB-16787		Truax Contractor	10/03/2023	10/04/2023	10/04/2023	0.00	0.00
0000078936	Completed	PM			Catch Basin Cleaning and Measurement	Sewer	CB-16788		Truax Contractor	10/03/2023	10/04/2023	10/04/2023	0.00	0.00
0000078937	Completed	PM			Catch Basin Cleaning and Measurement	Sewer	CB-16789		Truax Contractor	10/03/2023	10/04/2023	10/04/2023	0.00	0.00
0000078938	Completed	PM			Catch Basin Cleaning and Measurement	Sewer	CB-16790		Truax Contractor	10/03/2023	10/04/2023	10/04/2023	0.00	0.00
0000078939	Completed	PM			Catch Basin Cleaning and Measurement	Sewer	CB-16791		Truax Contractor	10/03/2023	10/04/2023	10/04/2023	0.00	0.00
0000078940	Completed	PM			Catch Basin Cleaning and Measurement	Sewer	CB-16792		Truax Contractor	10/03/2023	10/04/2023	10/04/2023	0.00	0.00
0000078941	Completed	PM			Catch Basin Cleaning and Measurement	Sewer	CB-16793		Truax Contractor	10/03/2023	10/04/2023	10/04/2023	0.00	0.00
0000078942	Completed	PM			Catch Basin Cleaning and Measurement	Sewer	CB-16794		Truax Contractor	10/03/2023	10/04/2023	10/04/2023	0.00	0.00



# Summary

Date Printed: 02/21/2024

Page 95 of 203

Work Order #	WO Status	Origin	Priority	Work Type	Division or Team	Site	Source Asset	Source Location	Assigned To	Originated	Expected	Completed	Cost \$	Hour(s)
0000078943	Completed	PM			Catch Basin Cleaning and Measurement	Sewer	CB-16796		Truax Contractor	10/03/2023	10/04/2023	10/04/2023	0.00	0.00
0000078944	Completed	PM			Catch Basin Cleaning and Measurement	Sewer	CB-16797		Truax Contractor	10/03/2023	10/04/2023	10/04/2023	0.00	0.00
0000078945	Completed	PM			Catch Basin Cleaning and Measurement	Sewer	CB-16800		Truax Contractor	10/03/2023	10/04/2023	10/04/2023	0.00	0.00
0000078946	Completed	PM			Catch Basin Cleaning and Measurement	Sewer	CB-16801		Truax Contractor	10/03/2023	10/04/2023	10/04/2023	0.00	0.00
0000078947	Completed	PM			Catch Basin Cleaning and Measurement	Sewer	CB-16802		Truax Contractor	10/03/2023	10/04/2023	10/04/2023	0.00	0.00
0000078948	Completed	PM			Catch Basin Cleaning and Measurement	Sewer	CB-16803		James Guerrini	10/03/2023	10/04/2023	10/05/2023	0.00	0.00
0000078950	Completed	PM			Catch Basin Cleaning and Measurement	Sewer	CB-16805		James Guerrini	10/03/2023	10/04/2023	10/05/2023	0.00	0.00
0000078951	Completed	PM			Catch Basin Cleaning and Measurement	Sewer	CB-16850		James Guerrini	10/03/2023	10/04/2023	10/05/2023	0.00	0.00
0000078952	Completed	PM			Catch Basin Cleaning and Measurement	Sewer	CB-16851		James Guerrini	10/03/2023	10/04/2023	10/04/2023	0.00	0.00

# Summary

Date Printed: 02/21/2024

Page 96 of 203

Work Order #	WO Status	Origin	Priority	Work Type	Division or Team	Site	Source Asset	Source Location	Assigned To	Originated	Expected	Completed	Cost \$	Hour(s)
0000078953	Completed	PM			Catch Basin Cleaning and Measurement	Sewer	CB-16852		James Guerrini	10/03/2023	10/04/2023	10/04/2023	0.00	0.00
0000078954	Completed	PM			Catch Basin Cleaning and Measurement	Sewer	CB-16853		James Guerrini	10/03/2023	10/04/2023	10/05/2023	0.00	0.00
0000078955	Completed	PM			Catch Basin Cleaning and Measurement	Sewer	CB-16854		James Guerrini	10/03/2023	10/04/2023	10/04/2023	0.00	0.00
0000078957	Completed	PM			Catch Basin Cleaning and Measurement	Sewer	CB-16856		James Guerrini	10/03/2023	10/04/2023	10/04/2023	0.00	0.00
0000078959	Completed	PM			Catch Basin Cleaning and Measurement	Sewer	CB-16858		Truax Contractor	10/03/2023	10/04/2023	10/04/2023	0.00	0.00
0000078962	Completed	PM			Catch Basin Cleaning and Measurement	Sewer	CB-16861		Truax Contractor	10/03/2023	10/04/2023	10/05/2023	0.00	0.00
0000078964	Completed	PM			Catch Basin Cleaning and Measurement	Sewer	CB-16863		Truax Contractor	10/03/2023	10/04/2023	10/05/2023	0.00	0.00
0000078965	Completed	PM			Catch Basin Cleaning and Measurement	Sewer	CB-16864		Truax Contractor	10/03/2023	10/04/2023	10/04/2023	0.00	0.00
0000078967	Completed	PM			Catch Basin Cleaning and Measurement	Sewer	CB-16866		Truax Contractor	10/03/2023	10/04/2023	10/04/2023	0.00	0.00

# Summary

Date Printed: 02/21/2024

Page 97 of 203

Work Order #	WO Status	Origin	Priority	Work Type	Division or Team	Site	Source Asset	Source Location	Assigned To	Originated	Expected	Completed	Cost \$	Hour(s)
0000078968	Completed	PM			Catch Basin Cleaning and Measurement	Sewer	CB-16867		Truax Contractor	10/03/2023	10/04/2023	10/04/2023	0.00	0.00
0000078969	Completed	PM			Catch Basin Cleaning and Measurement	Sewer	CB-16868		Truax Contractor	10/03/2023	10/04/2023	10/04/2023	0.00	0.00
0000078970	Completed	PM			Catch Basin Cleaning and Measurement	Sewer	CB-16869		Truax Contractor	10/03/2023	10/04/2023	10/04/2023	0.00	0.00
0000078971	Completed	PM			Catch Basin Cleaning and Measurement	Sewer	CB-16870		Truax Contractor	10/03/2023	10/04/2023	10/04/2023	0.00	0.00
0000078972	Completed	PM			Catch Basin Cleaning and Measurement	Sewer	CB-16871		Truax Contractor	10/03/2023	10/04/2023	10/05/2023	0.00	0.00
0000078973	Completed	PM			Catch Basin Cleaning and Measurement	Sewer	CB-16872		Truax Contractor	10/03/2023	10/04/2023	10/05/2023	0.00	0.00
0000078974	Completed	PM			Catch Basin Cleaning and Measurement	Sewer	CB-17954		Truax Contractor	10/03/2023	10/04/2023	10/05/2023	0.00	0.00
0000078975	Completed	PM			Catch Basin Cleaning and Measurement	Sewer	CB-17955		Truax Contractor	10/03/2023	10/04/2023	10/05/2023	0.00	0.00
0000078976	Completed	PM			Catch Basin Cleaning and Measurement	Sewer	CB-17956		Truax Contractor	10/03/2023	10/04/2023	10/05/2023	0.00	0.00

# Summary

Date Printed: 02/21/2024

Page 98 of 203

Work Order #	WO Status	Origin	Priority	Work Type	Division or Team	Site	Source Asset	Source Location	Assigned To	Originated	Expected	Completed	Cost \$	Hour(s)
0000078979	Completed	PM			Catch Basin Cleaning and Measurement	Sewer	CB-18645		James Guerrini	10/03/2023	10/04/2023	10/05/2023	0.00	0.00
0000078980	Completed	PM			Catch Basin Cleaning and Measurement	Sewer	CB-18646		James Guerrini	10/03/2023	10/04/2023	10/05/2023	0.00	0.00
0000078981	Completed	PM			Catch Basin Cleaning and Measurement	Sewer	CB-18647		James Guerrini	10/03/2023	10/04/2023	10/05/2023	0.00	0.00
0000078982	Completed	PM			Catch Basin Cleaning and Measurement	Sewer	CB-18648		James Guerrini	10/03/2023	10/04/2023	10/05/2023	0.00	0.00
0000078983	Completed	PM			Catch Basin Cleaning and Measurement	Sewer	CB-18649		James Guerrini	10/03/2023	10/04/2023	10/05/2023	0.00	0.00
0000078984	Completed	PM			Catch Basin Cleaning and Measurement	Sewer	CB-18650		James Guerrini	10/03/2023	10/04/2023	10/05/2023	0.00	0.00
0000078985	Completed	PM			Catch Basin Cleaning and Measurement	Sewer	CB-19173		Truax Contractor	10/03/2023	10/04/2023	10/05/2023	0.00	0.00
0000078986	Completed	PM			Catch Basin Cleaning and Measurement	Sewer	CB-19174		Truax Contractor	10/03/2023	10/04/2023	10/05/2023	0.00	0.00
0000078887	Completed	PM			Catch Basin Cleaning and Measurement	Sewer	CB-14732		James Guerrini	10/03/2023	10/04/2023	10/04/2023	0.00	0.00

# Summary

Date Printed: 02/21/2024

Page 99 of 203

Work Order #	WO Status	Origin	Priority	Work Type	Division or Team	Site	Source Asset	Source Location	Assigned To	Originated	Expected	Completed	Cost \$	Hour(s)
0000078889	Completed	PM			Catch Basin Cleaning and Measurement	Sewer	CB-14823		James Guerrini	10/03/2023	10/04/2023	10/04/2023	0.00	0.00
0000078891	Completed	PM			Catch Basin Cleaning and Measurement	Sewer	CB-14825		James Guerrini	10/03/2023	10/04/2023	10/04/2023	0.00	0.00
0000078893	Completed	PM			Catch Basin Cleaning and Measurement	Sewer	CB-14827		James Guerrini	10/03/2023	10/04/2023	10/04/2023	0.00	0.00
0000078894	Completed	PM			Catch Basin Cleaning and Measurement	Sewer	CB-14828		James Guerrini	10/03/2023	10/04/2023	10/04/2023	0.00	0.00
0000078895	Completed	PM			Catch Basin Cleaning and Measurement	Sewer	CB-14829		James Guerrini	10/03/2023	10/04/2023	10/04/2023	0.00	0.00
0000078896	Completed	PM			Catch Basin Cleaning and Measurement	Sewer	CB-14830		James Guerrini	10/03/2023	10/04/2023	10/04/2023	0.00	0.00
0000078897	Completed	PM			Catch Basin Cleaning and Measurement	Sewer	CB-15393		Truax Contractor	10/03/2023	10/04/2023	10/10/2023	0.00	0.00
0000078898	Completed	PM			Catch Basin Cleaning and Measurement	Sewer	CB-15394		Truax Contractor	10/03/2023	10/04/2023	10/05/2023	0.00	0.00
0000078899	Completed	PM			Catch Basin Cleaning and Measurement	Sewer	CB-15395		Truax Contractor	10/03/2023	10/04/2023	10/10/2023	0.00	0.00

# Summary

Date Printed: 02/21/2024

Page 100 of 203

Work Order #	WO Status	Origin	Priority	Work Type	Division or Team	Site	Source Asset	Source Location	Assigned To	Originated	Expected	Completed	Cost \$	Hour(s)
0000078900	Completed	PM			Catch Basin Cleaning and Measurement	Sewer	CB-15396		Truax Contractor	10/03/2023	10/04/2023	10/05/2023	0.00	0.00
0000078901	Completed	PM			Catch Basin Cleaning and Measurement	Sewer	CB-15397		Truax Contractor	10/03/2023	10/04/2023	10/05/2023	0.00	0.00
0000078902	Completed	PM			Catch Basin Cleaning and Measurement	Sewer	CB-15398		Truax Contractor	10/03/2023	10/04/2023	10/05/2023	0.00	0.00
0000078903	Completed	PM			Catch Basin Cleaning and Measurement	Sewer	CB-15434		Truax Contractor	10/03/2023	10/04/2023	10/11/2023	0.00	0.00
0000078905	Completed	PM			Catch Basin Cleaning and Measurement	Sewer	CB-15436		Truax Contractor	10/03/2023	10/04/2023	10/11/2023	0.00	0.00
0000078908	Completed	PM			Catch Basin Cleaning and Measurement	Sewer	CB-15444		Truax Contractor	10/03/2023	10/04/2023	10/31/2023	0.00	0.00
0000078910	Completed	PM			Catch Basin Cleaning and Measurement	Sewer	CB-15446		Truax Contractor	10/03/2023	10/04/2023	10/31/2023	0.00	0.00
0000078911	Completed	PM			Catch Basin Cleaning and Measurement	Sewer	CB-15447		Truax Contractor	10/03/2023	10/04/2023	10/31/2023	0.00	0.00
0000078912	Completed	PM			Catch Basin Cleaning and Measurement	Sewer	CB-15448		Truax Contractor	10/03/2023	10/04/2023	10/31/2023	0.00	0.00



# Summary

Date Printed: 02/21/2024

Page 101 of 203

Work Order #	WO Status	Origin	Priority	Work Type	Division or Team	Site	Source Asset	Source Location	Assigned To	Originated	Expected	Completed	Cost \$	Hour(s)
0000078913	Completed	PM			Catch Basin Cleaning and Measurement	Sewer	CB-15449		Truax Contractor	10/03/2023	10/04/2023	10/31/2023	0.00	0.00
0000078914	Completed	PM			Catch Basin Cleaning and Measurement	Sewer	CB-15539		James Guerrini	10/03/2023	10/04/2023	10/04/2023	0.00	0.00
0000078915	Completed	PM			Catch Basin Cleaning and Measurement	Sewer	CB-15540		James Guerrini	10/03/2023	10/04/2023	10/04/2023	0.00	0.00
0000078917	Completed	PM			Catch Basin Cleaning and Measurement	Sewer	CB-15542		James Guerrini	10/03/2023	10/04/2023	10/04/2023	0.00	0.00
0000078918	Completed	PM			Catch Basin Cleaning and Measurement	Sewer	CB-15543		James Guerrini	10/03/2023	10/04/2023	10/04/2023	0.00	0.00
0000078919	Completed	PM			Catch Basin Cleaning and Measurement	Sewer	CB-15544		James Guerrini	10/03/2023	10/04/2023	10/04/2023	0.00	0.00
0000078920	Completed	PM			Catch Basin Cleaning and Measurement	Sewer	CB-15548		James Guerrini	10/03/2023	10/04/2023	10/05/2023	0.00	0.00
0000078921	Completed	PM			Catch Basin Cleaning and Measurement	Sewer	CB-15549		James Guerrini	10/03/2023	10/04/2023	10/04/2023	0.00	0.00
0000078922	Completed	PM			Catch Basin Cleaning and Measurement	Sewer	CB-15550		James Guerrini	10/03/2023	10/04/2023	10/04/2023	0.00	0.00

# Summary

Date Printed: 02/21/2024

Page 102 of 203

Work Order #	WO Status	Origin	Priority	Work Type	Division or Team	Site	Source Asset	Source Location	Assigned To	Originated	Expected	Completed	Cost \$	Hour(s)
0000078923	Completed	PM			Catch Basin Cleaning and Measurement	Sewer	CB-15551		James Guerrini	10/03/2023	10/04/2023	10/04/2023	0.00	0.00
0000078924	Completed	PM			Catch Basin Cleaning and Measurement	Sewer	CB-15552		James Guerrini	10/03/2023	10/04/2023	10/04/2023	0.00	0.00
0000078930	Completed	PM			Catch Basin Cleaning and Measurement	Sewer	CB-16781		Truax Contractor	10/03/2023	10/04/2023	10/04/2023	0.00	0.00
0000078931	Completed	PM			Catch Basin Cleaning and Measurement	Sewer	CB-16782		Truax Contractor	10/03/2023	10/04/2023	10/04/2023	0.00	0.00
0000078932	Completed	PM			Catch Basin Cleaning and Measurement	Sewer	CB-16784		Truax Contractor	10/03/2023	10/04/2023	10/04/2023	0.00	0.00
0000078933	Completed	PM			Catch Basin Cleaning and Measurement	Sewer	CB-16785		Truax Contractor	10/03/2023	10/04/2023	10/04/2023	0.00	0.00
0000078934	Completed	PM			Catch Basin Cleaning and Measurement	Sewer	CB-16786		Truax Contractor	10/03/2023	10/04/2023	10/04/2023	0.00	0.00
0000078061	Completed	PM			Catch Basin Cleaning and Measurement	Sewer	CB-18618		James Guerrini	09/28/2023	09/29/2023	10/02/2023	0.00	0.00
0000077963	Completed	PM			Catch Basin Cleaning and Measurement	Sewer	CB-7285		James Guerrini	09/28/2023	09/29/2023	09/29/2023	0.00	0.00

# Summary

Date Printed: 02/21/2024

Page 103 of 203

Work Order #	WO Status	Origin	Priority	Work Type	Division or Team	Site	Source Asset	Source Location	Assigned To	Originated	Expected	Completed	Cost \$	Hour(s)
0000077964	Completed	PM			Catch Basin Cleaning and Measurement	Sewer	CB-7286		James Guerrini	09/28/2023	09/29/2023	09/29/2023	0.00	0.00
0000077966	Completed	PM			Catch Basin Cleaning and Measurement	Sewer	CB-7313		James Guerrini	09/28/2023	09/29/2023	09/29/2023	0.00	0.00
0000077967	Completed	PM			Catch Basin Cleaning and Measurement	Sewer	CB-7314		James Guerrini	09/28/2023	09/29/2023	09/29/2023	0.00	0.00
0000077968	Completed	PM			Catch Basin Cleaning and Measurement	Sewer	CB-7315		James Guerrini	09/28/2023	09/29/2023	09/29/2023	0.00	0.00
0000077969	Completed	PM			Catch Basin Cleaning and Measurement	Sewer	CB-7316		James Guerrini	09/28/2023	09/29/2023	09/29/2023	0.00	0.00
0000077970	Completed	PM			Catch Basin Cleaning and Measurement	Sewer	CB-7317		James Guerrini	09/28/2023	09/29/2023	09/29/2023	0.00	0.00
0000077971	Completed	PM			Catch Basin Cleaning and Measurement	Sewer	CB-7318		James Guerrini	09/28/2023	09/29/2023	09/29/2023	0.00	0.00
0000077972	Completed	PM			Catch Basin Cleaning and Measurement	Sewer	CB-7319		James Guerrini	09/28/2023	09/29/2023	09/29/2023	0.00	0.00
0000077973	Completed	PM			Catch Basin Cleaning and Measurement	Sewer	CB-7320		James Guerrini	09/28/2023	09/29/2023	09/29/2023	0.00	0.00

# Summary

Date Printed: 02/21/2024

Page 104 of 203

Work Order #	WO Status	Origin	Priority	Work Type	Division or Team	Site	Source Asset	Source Location	Assigned To	Originated	Expected	Completed	Cost \$	Hour(s)
0000077974	Completed	PM			Catch Basin Cleaning and Measurement	Sewer	CB-7363		James Guerrini	09/28/2023	09/29/2023	09/29/2023	0.00	0.00
0000077976	Completed	PM			Catch Basin Cleaning and Measurement	Sewer	CB-17556		Truax Contractor	09/28/2023	09/29/2023	10/02/2023	0.00	0.00
0000077977	Completed	PM			Catch Basin Cleaning and Measurement	Sewer	CB-17689		Truax Contractor	09/28/2023	09/29/2023	10/02/2023	0.00	0.00
0000077978	Completed	PM			Catch Basin Cleaning and Measurement	Sewer	CB-17691		Truax Contractor	09/28/2023	09/29/2023	10/02/2023	0.00	0.00
0000077979	Completed	PM			Catch Basin Cleaning and Measurement	Sewer	CB-17692		Truax Contractor	09/28/2023	09/29/2023	10/02/2023	0.00	0.00
0000077980	Completed	PM			Catch Basin Cleaning and Measurement	Sewer	CB-17694		Truax Contractor	09/28/2023	09/29/2023	10/02/2023	0.00	0.00
0000077981	Completed	PM			Catch Basin Cleaning and Measurement	Sewer	CB-17977		Truax Contractor	09/28/2023	09/29/2023	10/02/2023	0.00	0.00
0000077982	Completed	PM			Catch Basin Cleaning and Measurement	Sewer	CB-17978		Truax Contractor	09/28/2023	09/29/2023	10/02/2023	0.00	0.00
0000077983	Completed	PM			Catch Basin Cleaning and Measurement	Sewer	CB-17979		Truax Contractor	09/28/2023	09/29/2023	11/30/2023	0.00	0.00

# Summary

Date Printed: 02/21/2024

Work Order #	WO Status	Origin	Priority	Work Type	Division or Team	Site	Source Asset	Source Location	Assigned To	Originated	Expected	Completed	Cost \$	Hour(s)
0000077984	Completed	PM			Catch Basin Cleaning and Measurement	Sewer	CB-17980		Truax Contractor	09/28/2023	09/29/2023	10/03/2023	0.00	0.00
0000077985	Completed	PM			Catch Basin Cleaning and Measurement	Sewer	CB-17983		Truax Contractor	09/28/2023	09/29/2023	10/02/2023	0.00	0.00
0000077986	Completed	PM			Catch Basin Cleaning and Measurement	Sewer	CB-17984		Truax Contractor	09/28/2023	09/29/2023	10/02/2023	0.00	0.00
0000077987	Completed	PM			Catch Basin Cleaning and Measurement	Sewer	CB-17985		Truax Contractor	09/28/2023	09/29/2023	10/02/2023	0.00	0.00
0000077988	Completed	PM			Catch Basin Cleaning and Measurement	Sewer	CB-17986		Truax Contractor	09/28/2023	09/29/2023	10/03/2023	0.00	0.00
0000077989	Completed	PM			Catch Basin Cleaning and Measurement	Sewer	CB-17987		Truax Contractor	09/28/2023	09/29/2023	10/02/2023	0.00	0.00
0000077990	Completed	PM			Catch Basin Cleaning and Measurement	Sewer	CB-17989		Truax Contractor	09/28/2023	09/29/2023	10/03/2023	0.00	0.00
0000077991	Completed	PM			Catch Basin Cleaning and Measurement	Sewer	CB-17990		Truax Contractor	09/28/2023	09/29/2023	10/03/2023	0.00	0.00
0000077993	Completed	PM			Catch Basin Cleaning and Measurement	Sewer	CB-17992		James Guerrini	09/28/2023	09/29/2023	10/02/2023	0.00	0.00

# Summary

Date Printed: 02/21/2024

Page 106 of 203

Work Order #	WO Status	Origin	Priority	Work Type	Division or Team	Site	Source Asset	Source Location	Assigned To	Originated	Expected	Completed	Cost \$	Hour(s)
0000077994	Completed	PM			Catch Basin Cleaning and Measurement	Sewer	CB-17993		James Guerrini	09/28/2023	09/29/2023	10/02/2023	0.00	0.00
0000077995	Completed	PM			Catch Basin Cleaning and Measurement	Sewer	CB-17994		James Guerrini	09/28/2023	09/29/2023	10/02/2023	0.00	0.00
0000077996	Completed	PM			Catch Basin Cleaning and Measurement	Sewer	CB-17995		James Guerrini	09/28/2023	09/29/2023	10/02/2023	0.00	0.00
0000077997	Completed	PM			Catch Basin Cleaning and Measurement	Sewer	CB-17997		James Guerrini	09/28/2023	09/29/2023	10/02/2023	0.00	0.00
0000077998	Completed	PM			Catch Basin Cleaning and Measurement	Sewer	CB-17998		James Guerrini	09/28/2023	09/29/2023	10/02/2023	0.00	0.00
0000077999	Completed	PM			Catch Basin Cleaning and Measurement	Sewer	CB-17999		Truax Contractor	09/28/2023	09/29/2023	10/02/2023	0.00	0.00
0000078000	Completed	PM			Catch Basin Cleaning and Measurement	Sewer	CB-18110		Truax Contractor	09/28/2023	09/29/2023	10/02/2023	0.00	0.00
0000078001	Completed	PM			Catch Basin Cleaning and Measurement	Sewer	CB-18111		James Guerrini	09/28/2023	09/29/2023	10/02/2023	0.00	0.00
0000078002	Completed	PM			Catch Basin Cleaning and Measurement	Sewer	CB-18112		Truax Contractor	09/28/2023	09/29/2023	10/02/2023	0.00	0.00



# Summary

Date Printed: 02/21/2024

Page 107 of 203

Work Order #	WO Status	Origin	Priority	Work Type	Division or Team	Site	Source Asset	Source Location	Assigned To	Originated	Expected	Completed	Cost \$	Hour(s)
0000078003	Completed	PM			Catch Basin Cleaning and Measurement	Sewer	CB-18113		James Guerrini	09/28/2023	09/29/2023	10/02/2023	0.00	0.00
0000078004	Completed	PM			Catch Basin Cleaning and Measurement	Sewer	CB-18114		James Guerrini	09/28/2023	09/29/2023	10/02/2023	0.00	0.00
0000078005	Completed	PM			Catch Basin Cleaning and Measurement	Sewer	CB-18115		James Guerrini	09/28/2023	09/29/2023	10/02/2023	0.00	0.00
0000078008	Completed	PM			Catch Basin Cleaning and Measurement	Sewer	CB-18118		Truax Contractor	09/28/2023	09/29/2023	10/11/2023	0.00	0.00
0000078009	Completed	PM			Catch Basin Cleaning and Measurement	Sewer	CB-18120		James Guerrini	09/28/2023	09/29/2023	10/10/2023	0.00	0.00
0000078010	Completed	PM			Catch Basin Cleaning and Measurement	Sewer	CB-18121		James Guerrini	09/28/2023	09/29/2023	10/10/2023	0.00	0.00
0000078011	Completed	PM			Catch Basin Cleaning and Measurement	Sewer	CB-18122		James Guerrini	09/28/2023	09/29/2023	10/10/2023	0.00	0.00
0000078012	Completed	PM			Catch Basin Cleaning and Measurement	Sewer	CB-18123		James Guerrini	09/28/2023	09/29/2023	10/05/2023	0.00	0.00
0000078013	Completed	PM			Catch Basin Cleaning and Measurement	Sewer	CB-18124		James Guerrini	09/28/2023	09/29/2023	10/05/2023	0.00	0.00

# Summary

Date Printed: 02/21/2024

Work Order #	WO Status	Origin	Priority	Work Type	Division or Team	Site	Source Asset	Source Location	Assigned To	Originated	Expected	Completed	Cost \$	Hour(s)
0000078014	Completed	PM			Catch Basin Cleaning and Measurement	Sewer	CB-18125		Truax Contractor	09/28/2023	09/29/2023	10/10/2023	0.00	0.00
0000078015	Completed	PM			Catch Basin Cleaning and Measurement	Sewer	CB-18126		Truax Contractor	09/28/2023	09/29/2023	10/10/2023	0.00	0.00
0000078016	Completed	PM			Catch Basin Cleaning and Measurement	Sewer	CB-18127		Truax Contractor	09/28/2023	09/29/2023	10/10/2023	0.00	0.00
0000078017	Completed	PM			Catch Basin Cleaning and Measurement	Sewer	CB-18128		Truax Contractor	09/28/2023	09/29/2023	10/10/2023	0.00	0.00
0000078019	Completed	PM			Catch Basin Cleaning and Measurement	Sewer	CB-18130		Truax Contractor	09/28/2023	09/29/2023	10/10/2023	0.00	0.00
0000078020	Completed	PM			Catch Basin Cleaning and Measurement	Sewer	CB-18131		James Guerrini	09/28/2023	09/29/2023	10/10/2023	0.00	0.00
0000078021	Completed	PM			Catch Basin Cleaning and Measurement	Sewer	CB-18132		James Guerrini	09/28/2023	09/29/2023	10/10/2023	0.00	0.00
0000078022	Completed	PM			Catch Basin Cleaning and Measurement	Sewer	CB-18133		James Guerrini	09/28/2023	09/29/2023	10/10/2023	0.00	0.00
0000078023	Completed	PM			Catch Basin Cleaning and Measurement	Sewer	CB-18134		Truax Contractor	09/28/2023	09/29/2023	10/10/2023	0.00	0.00

# Summary

Date Printed: 02/21/2024

Page 109 of 203

Work Order #	WO Status	Origin	Priority	Work Type	Division or Team	Site	Source Asset	Source Location	Assigned To	Originated	Expected	Completed	Cost \$	Hour(s)
0000078025	Completed	PM			Catch Basin Cleaning and Measurement	Sewer	CB-18136		James Guerrini	09/28/2023	09/29/2023	10/02/2023	0.00	0.00
0000078026	Completed	PM			Catch Basin Cleaning and Measurement	Sewer	CB-18137		James Guerrini	09/28/2023	09/29/2023	10/02/2023	0.00	0.00
0000078027	Completed	PM			Catch Basin Cleaning and Measurement	Sewer	CB-18138		James Guerrini	09/28/2023	09/29/2023	10/10/2023	0.00	0.00
0000078028	Completed	PM			Catch Basin Cleaning and Measurement	Sewer	CB-18139		James Guerrini	09/28/2023	09/29/2023	10/10/2023	0.00	0.00
0000078029	Completed	PM			Catch Basin Cleaning and Measurement	Sewer	CB-18140		James Guerrini	09/28/2023	09/29/2023	10/10/2023	0.00	0.00
0000078030	Completed	PM			Catch Basin Cleaning and Measurement	Sewer	CB-18141		James Guerrini	09/28/2023	09/29/2023	10/10/2023	0.00	0.00
0000078031	Completed	PM			Catch Basin Cleaning and Measurement	Sewer	CB-18142		Truax Contractor	09/28/2023	09/29/2023	10/10/2023	0.00	0.00
0000078032	Completed	PM			Catch Basin Cleaning and Measurement	Sewer	CB-18143		James Guerrini	09/28/2023	09/29/2023	10/11/2023	0.00	0.00
0000078033	Completed	PM			Catch Basin Cleaning and Measurement	Sewer	CB-18144		James Guerrini	09/28/2023	09/29/2023	10/11/2023	0.00	0.00

# Summary

Date Printed: 02/21/2024

Page 110 of 203

Work Order #	WO Status	Origin	Priority	Work Type	Division or Team	Site	Source Asset	Source Location	Assigned To	Originated	Expected	Completed	Cost \$	Hour(s)
0000078035	Completed	PM			Catch Basin Cleaning and Measurement	Sewer	CB-18146		Truax Contractor	09/28/2023	09/29/2023	10/05/2023	0.00	0.00
0000078036	Completed	PM			Catch Basin Cleaning and Measurement	Sewer	CB-18147		Truax Contractor	09/28/2023	09/29/2023	10/05/2023	0.00	0.00
0000078037	Completed	PM			Catch Basin Cleaning and Measurement	Sewer	CB-18148		Truax Contractor	09/28/2023	09/29/2023	10/05/2023	0.00	0.00
0000078038	Completed	PM			Catch Basin Cleaning and Measurement	Sewer	CB-18149		Truax Contractor	09/28/2023	09/29/2023	10/05/2023	0.00	0.00
0000078042	Completed	PM			Catch Basin Cleaning and Measurement	Sewer	CB-18160		Truax Contractor	09/28/2023	09/29/2023	10/02/2023	0.00	0.00
0000078043	Completed	PM			Catch Basin Cleaning and Measurement	Sewer	CB-18161		Truax Contractor	09/28/2023	09/29/2023	10/03/2023	0.00	0.00
0000078044	Completed	PM			Catch Basin Cleaning and Measurement	Sewer	CB-18162		Truax Contractor	09/28/2023	09/29/2023	10/03/2023	0.00	0.00
0000078045	Completed	PM			Catch Basin Cleaning and Measurement	Sewer	CB-18163		Truax Contractor	09/28/2023	09/29/2023	10/02/2023	0.00	0.00
0000078047	Completed	PM			Catch Basin Cleaning and Measurement	Sewer	CB-18165		Truax Contractor	09/28/2023	09/29/2023	10/02/2023	0.00	0.00

# Summary

Date Printed: 02/21/2024

Page 111 of 203

Work Order #	WO Status	Origin	Priority	Work Type	Division or Team	Site	Source Asset	Source Location	Assigned To	Originated	Expected	Completed	Cost \$	Hour(s)
0000078049	Completed	PM			Catch Basin Cleaning and Measurement	Sewer	CB-18182		James Guerrini	09/28/2023	09/29/2023	10/05/2023	0.00	0.00
0000078050	Completed	PM			Catch Basin Cleaning and Measurement	Sewer	CB-18183		James Guerrini	09/28/2023	09/29/2023	10/05/2023	0.00	0.00
0000078051	Completed	PM			Catch Basin Cleaning and Measurement	Sewer	CB-18184		James Guerrini	09/28/2023	09/29/2023	10/05/2023	0.00	0.00
0000078052	Completed	PM			Catch Basin Cleaning and Measurement	Sewer	CB-18185		James Guerrini	09/28/2023	09/29/2023	10/05/2023	0.00	0.00
0000078053	Completed	PM			Catch Basin Cleaning and Measurement	Sewer	CB-18186		James Guerrini	09/28/2023	09/29/2023	10/11/2023	0.00	0.00
0000078054	Completed	PM			Catch Basin Cleaning and Measurement	Sewer	CB-18196		Truax Contractor	09/28/2023	09/29/2023	10/11/2023	0.00	0.00
0000078055	Completed	PM			Catch Basin Cleaning and Measurement	Sewer	CB-18197		Truax Contractor	09/28/2023	09/29/2023	10/05/2023	0.00	0.00
0000078056	Completed	PM			Catch Basin Cleaning and Measurement	Sewer	CB-18198		Truax Contractor	09/28/2023	09/29/2023	10/05/2023	0.00	0.00
0000078057	Completed	PM			Catch Basin Cleaning and Measurement	Sewer	CB-18199		Truax Contractor	09/28/2023	09/29/2023	10/05/2023	0.00	0.00

# Summary

Date Printed: 02/21/2024

Page 112 of 203

Work Order #	WO Status	Origin	Priority	Work Type	Division or Team	Site	Source Asset	Source Location	Assigned To	Originated	Expected	Completed	Cost \$	Hour(s)
0000078058	Completed	PM			Catch Basin Cleaning and Measurement	Sewer	CB-18615		Truax Contractor	09/28/2023	09/29/2023	10/04/2023	0.00	0.00
0000078059	Completed	PM			Catch Basin Cleaning and Measurement	Sewer	CB-18616		Truax Contractor	09/28/2023	09/29/2023	10/04/2023	0.00	0.00
0000077962	Completed	PM			Catch Basin Cleaning and Measurement	Sewer	CB-7284		James Guerrini	09/28/2023	09/29/2023	09/29/2023	0.00	0.00
0000077674	Completed	PM			Catch Basin Cleaning and Measurement	Sewer	CB-5553		Truax Contractor	09/27/2023	09/28/2023	09/28/2023	0.00	0.00
0000077675	Completed	PM			Catch Basin Cleaning and Measurement	Sewer	CB-5554		James Guerrini	09/27/2023	09/28/2023	09/28/2023	0.00	0.00
0000077676	Completed	PM			Catch Basin Cleaning and Measurement	Sewer	CB-5555		James Guerrini	09/27/2023	09/28/2023	09/28/2023	0.00	0.00
0000077677	Completed	PM			Catch Basin Cleaning and Measurement	Sewer	CB-5557		James Guerrini	09/27/2023	09/28/2023	09/29/2023	0.00	0.00
0000077678	Completed	PM			Catch Basin Cleaning and Measurement	Sewer	CB-5559		James Guerrini	09/27/2023	09/28/2023	09/29/2023	0.00	0.00
0000077679	Completed	PM			Catch Basin Cleaning and Measurement	Sewer	CB-5567		James Guerrini	09/27/2023	09/28/2023	09/28/2023	0.00	0.00



# Summary

Date Printed: 02/21/2024

Page 113 of 203

Work Order #	WO Status	Origin	Priority	Work Type	Division or Team	Site	Source Asset	Source Location	Assigned To	Originated	Expected	Completed	Cost \$	Hour(s)
0000077680	Completed	PM			Catch Basin Cleaning and Measurement	Sewer	CB-5568		James Guerrini	09/27/2023	09/28/2023	09/27/2023	0.00	0.00
0000077681	Completed	PM			Catch Basin Cleaning and Measurement	Sewer	CB-5569		James Guerrini	09/27/2023	09/28/2023	09/27/2023	0.00	0.00
0000077682	Completed	PM			Catch Basin Cleaning and Measurement	Sewer	CB-5570		James Guerrini	09/27/2023	09/28/2023	09/27/2023	0.00	0.00
0000077683	Completed	PM			Catch Basin Cleaning and Measurement	Sewer	CB-5571		James Guerrini	09/27/2023	09/28/2023	09/28/2023	0.00	0.00
0000077684	Completed	PM			Catch Basin Cleaning and Measurement	Sewer	CB-5572		James Guerrini	09/27/2023	09/28/2023	09/28/2023	0.00	0.00
0000077685	Completed	PM			Catch Basin Cleaning and Measurement	Sewer	CB-5573		James Guerrini	09/27/2023	09/28/2023	09/28/2023	0.00	0.00
0000077686	Completed	PM			Catch Basin Cleaning and Measurement	Sewer	CB-5574		James Guerrini	09/27/2023	09/28/2023	09/28/2023	0.00	0.00
0000077687	Completed	PM			Catch Basin Cleaning and Measurement	Sewer	CB-5575		James Guerrini	09/27/2023	09/28/2023	09/28/2023	0.00	0.00
0000077688	Completed	PM			Catch Basin Cleaning and Measurement	Sewer	CB-5576		James Guerrini	09/27/2023	09/28/2023	10/12/2023	0.00	0.00

# Summary

Date Printed: 02/21/2024

Page 114 of 203

Work Order #	WO Status	Origin	Priority	Work Type	Division or Team	Site	Source Asset	Source Location	Assigned To	Originated	Expected	Completed	Cost \$	Hour(s)
0000077689	Completed	PM			Catch Basin Cleaning and Measurement	Sewer	CB-5577		James Guerrini	09/27/2023	09/28/2023	10/12/2023	0.00	0.00
0000077691	Completed	PM			Catch Basin Cleaning and Measurement	Sewer	CB-5579		Truax Contractor	09/27/2023	09/28/2023	10/12/2023	0.00	0.00
0000077692	Completed	PM			Catch Basin Cleaning and Measurement	Sewer	CB-5580		Truax Contractor	09/27/2023	09/28/2023	10/12/2023	0.00	0.00
0000077693	Completed	PM			Catch Basin Cleaning and Measurement	Sewer	CB-5581		Truax Contractor	09/27/2023	09/28/2023	10/12/2023	0.00	0.00
0000077694	Completed	PM			Catch Basin Cleaning and Measurement	Sewer	CB-5582		James Guerrini	09/27/2023	09/28/2023	10/12/2023	0.00	0.00
0000077695	Completed	PM			Catch Basin Cleaning and Measurement	Sewer	CB-17962		Truax Contractor	09/27/2023	09/28/2023	09/28/2023	0.00	0.00
0000077696	Completed	PM			Catch Basin Cleaning and Measurement	Sewer	CB-17963		Truax Contractor	09/27/2023	09/28/2023	09/28/2023	0.00	0.00
0000077697	Completed	PM			Catch Basin Cleaning and Measurement	Sewer	CB-17964		Truax Contractor	09/27/2023	09/28/2023	09/28/2023	0.00	0.00
0000077698	Completed	PM			Catch Basin Cleaning and Measurement	Sewer	CB-17965		Truax Contractor	09/27/2023	09/28/2023	09/28/2023	0.00	0.00

# Summary

Date Printed: 02/21/2024

Page 115 of 203

Work Order #	WO Status	Origin	Priority	Work Type	Division or Team	Site	Source Asset	Source Location	Assigned To	Originated	Expected	Completed	Cost \$	Hour(s)
0000077699	Completed	PM			Catch Basin Cleaning and Measurement	Sewer	CB-17966		Truax Contractor	09/27/2023	09/28/2023	09/28/2023	0.00	0.00
0000077700	Completed	PM			Catch Basin Cleaning and Measurement	Sewer	CB-17967		Truax Contractor	09/27/2023	09/28/2023	09/28/2023	0.00	0.00
0000077701	Completed	PM			Catch Basin Cleaning and Measurement	Sewer	CB-17968		Truax Contractor	09/27/2023	09/28/2023	09/28/2023	0.00	0.00
0000077702	Completed	PM			Catch Basin Cleaning and Measurement	Sewer	CB-17969		Truax Contractor	09/27/2023	09/28/2023	09/28/2023	0.00	0.00
0000077703	Completed	PM			Catch Basin Cleaning and Measurement	Sewer	CB-17970		James Guerrini	09/27/2023	09/28/2023	10/12/2023	0.00	0.00
0000077704	Completed	PM			Catch Basin Cleaning and Measurement	Sewer	CB-17971		James Guerrini	09/27/2023	09/28/2023	09/28/2023	0.00	0.00
0000077705	Completed	PM			Catch Basin Cleaning and Measurement	Sewer	CB-17972		James Guerrini	09/27/2023	09/28/2023	09/28/2023	0.00	0.00
0000077706	Completed	PM			Catch Basin Cleaning and Measurement	Sewer	CB-17973		James Guerrini	09/27/2023	09/28/2023	09/28/2023	0.00	0.00
0000077707	Completed	PM			Catch Basin Cleaning and Measurement	Sewer	CB-17974		Truax Contractor	09/27/2023	09/28/2023	10/02/2023	0.00	0.00

# Summary

Date Printed: 02/21/2024

Page 116 of 203

Work Order #	WO Status	Origin	Priority	Work Type	Division or Team	Site	Source Asset	Source Location	Assigned To	Originated	Expected	Completed	Cost \$	Hour(s)
0000077708	Completed	PM			Catch Basin Cleaning and Measurement	Sewer	CB-17975		Truax Contractor	09/27/2023	09/28/2023	10/02/2023	0.00	0.00
0000077709	Completed	PM			Catch Basin Cleaning and Measurement	Sewer	CB-17976		Truax Contractor	09/27/2023	09/28/2023	10/02/2023	0.00	0.00
0000077710	Completed	PM			Catch Basin Cleaning and Measurement	Sewer	CB-17981		Truax Contractor	09/27/2023	09/28/2023	10/03/2023	0.00	0.00
0000077711	Completed	PM			Catch Basin Cleaning and Measurement	Sewer	CB-17982		Truax Contractor	09/27/2023	09/28/2023	10/03/2023	0.00	0.00
0000077712	Completed	PM			Catch Basin Cleaning and Measurement	Sewer	CB-17988		Truax Contractor	09/27/2023	09/28/2023	10/02/2023	0.00	0.00
0000077713	Completed	PM			Catch Basin Cleaning and Measurement	Sewer	CB-18318		Truax Contractor	09/27/2023	09/28/2023	09/28/2023	0.00	0.00
0000077714	Completed	PM			Catch Basin Cleaning and Measurement	Sewer	CB-18319		Truax Contractor	09/27/2023	09/28/2023	09/28/2023	0.00	0.00
0000077715	Completed	PM			Catch Basin Cleaning and Measurement	Sewer	CB-18841		Truax Contractor	09/27/2023	09/28/2023	10/12/2023	0.00	0.00
0000077716	Completed	PM			Catch Basin Cleaning and Measurement	Sewer	CB-18842		James Guerrini	09/27/2023	09/28/2023	09/28/2023	0.00	0.00

# Summary

Date Printed: 02/21/2024

Page 117 of 203

Work Order #	WO Status	Origin	Priority	Work Type	Division or Team	Site	Source Asset	Source Location	Assigned To	Originated	Expected	Completed	Cost \$	Hour(s)
0000077717	Completed	PM			Catch Basin Cleaning and Measurement	Sewer	CB-18843		James Guerrini	09/27/2023	09/28/2023	10/12/2023	0.00	0.00
0000077718	Completed	PM			Catch Basin Cleaning and Measurement	Sewer	CB-18844		James Guerrini	09/27/2023	09/28/2023	10/12/2023	0.00	0.00
0000077719	Completed	PM			Catch Basin Cleaning and Measurement	Sewer	CB-18845		James Guerrini	09/27/2023	09/28/2023	09/29/2023	0.00	0.00
0000077720	Completed	PM			Catch Basin Cleaning and Measurement	Sewer	CB-18846		James Guerrini	09/27/2023	09/28/2023	09/28/2023	0.00	0.00
0000077721	Completed	PM			Catch Basin Cleaning and Measurement	Sewer	CB-18847		Truax Contractor	09/27/2023	09/28/2023	10/03/2023	0.00	0.00
0000077722	Completed	PM			Catch Basin Cleaning and Measurement	Sewer	CB-18848		Truax Contractor	09/27/2023	09/28/2023	10/03/2023	0.00	0.00
0000077723	Completed	PM			Catch Basin Cleaning and Measurement	Sewer	CB-18849		Truax Contractor	09/27/2023	09/28/2023	10/03/2023	0.00	0.00
0000077724	Completed	PM			Catch Basin Cleaning and Measurement	Sewer	CB-18850		Truax Contractor	09/27/2023	09/28/2023	10/03/2023	0.00	0.00
0000077725	Completed	PM			Catch Basin Cleaning and Measurement	Sewer	CB-18851		Truax Contractor	09/27/2023	09/28/2023	10/03/2023	0.00	0.00

# Summary

Date Printed: 02/21/2024

Page 118 of 203

Work Order #	WO Status	Origin	Priority	Work Type	Division or Team	Site	Source Asset	Source Location	Assigned To	Originated	Expected	Completed	Cost \$	Hour(s)
0000077726	Completed	PM			Catch Basin Cleaning and Measurement	Sewer	CB-18852		James Guerrini	09/27/2023	09/28/2023	10/02/2023	0.00	0.00
0000077727	Completed	PM			Catch Basin Cleaning and Measurement	Sewer	CB-18853		James Guerrini	09/27/2023	09/28/2023	10/02/2023	0.00	0.00
0000077728	Completed	PM			Catch Basin Cleaning and Measurement	Sewer	CB-18854		Truax Contractor	09/27/2023	09/28/2023	10/03/2023	0.00	0.00
0000077729	Completed	PM			Catch Basin Cleaning and Measurement	Sewer	CB-18855		James Guerrini	09/27/2023	09/28/2023	10/02/2023	0.00	0.00
0000077731	Completed	PM			Catch Basin Cleaning and Measurement	Sewer	CB-18857		Truax Contractor	09/27/2023	09/28/2023	10/03/2023	0.00	0.00
0000077732	Completed	PM			Catch Basin Cleaning and Measurement	Sewer	CB-18858		Truax Contractor	09/27/2023	09/28/2023	10/02/2023	0.00	0.00
0000077733	Completed	PM			Catch Basin Cleaning and Measurement	Sewer	CB-18859		Truax Contractor	09/27/2023	09/28/2023	10/03/2023	0.00	0.00
0000077734	Completed	PM			Catch Basin Cleaning and Measurement	Sewer	CB-18860		James Guerrini	09/27/2023	09/28/2023	10/02/2023	0.00	0.00
0000077735	Completed	PM			Catch Basin Cleaning and Measurement	Sewer	CB-18861		James Guerrini	09/27/2023	09/28/2023	10/02/2023	0.00	0.00



# Summary

Date Printed: 02/21/2024

Work Order #	WO Status	Origin	Priority	Work Type	Division or Team	Site	Source Asset	Source Location	Assigned To	Originated	Expected	Completed	Cost \$	Hour(s)
0000077736	Completed	PM			Catch Basin Cleaning and Measurement	Sewer	CB-18862		James Guerrini	09/27/2023	09/28/2023	10/02/2023	0.00	0.00
0000077637	Completed	PM			Catch Basin Cleaning and Measurement	Sewer	CB-3801		Truax Contractor	09/27/2023	09/28/2023	09/29/2023	0.00	0.00
0000077638	Completed	PM			Catch Basin Cleaning and Measurement	Sewer	CB-3802		Truax Contractor	09/27/2023	09/28/2023	09/29/2023	0.00	0.00
0000077639	Completed	PM			Catch Basin Cleaning and Measurement	Sewer	CB-3836		Truax Contractor	09/27/2023	09/28/2023	09/28/2023	0.00	0.00
0000077640	Completed	PM			Catch Basin Cleaning and Measurement	Sewer	CB-3837		Truax Contractor	09/27/2023	09/28/2023	09/28/2023	0.00	0.00
0000077641	Completed	PM			Catch Basin Cleaning and Measurement	Sewer	CB-3840		Truax Contractor	09/27/2023	09/28/2023	10/03/2023	0.00	0.00
0000077642	Completed	PM			Catch Basin Cleaning and Measurement	Sewer	CB-3841		Truax Contractor	09/27/2023	09/28/2023	09/28/2023	0.00	0.00
0000077644	Completed	PM			Catch Basin Cleaning and Measurement	Sewer	CB-3843		Truax Contractor	09/27/2023	09/28/2023	09/28/2023	0.00	0.00
0000077645	Completed	PM			Catch Basin Cleaning and Measurement	Sewer	CB-3844		Truax Contractor	09/27/2023	09/28/2023	09/28/2023	0.00	0.00

# Summary

Date Printed: 02/21/2024

Page 120 of 203

Work Order #	WO Status	Origin	Priority	Work Type	Division or Team	Site	Source Asset	Source Location	Assigned To	Originated	Expected	Completed	Cost \$	Hour(s)
0000077646	Completed	PM			Catch Basin Cleaning and Measurement	Sewer	CB-3845		Truax Contractor	09/27/2023	09/28/2023	09/28/2023	0.00	0.00
0000077647	Completed	PM			Catch Basin Cleaning and Measurement	Sewer	CB-3846		Truax Contractor	09/27/2023	09/28/2023	09/29/2023	0.00	0.00
0000077648	Completed	PM			Catch Basin Cleaning and Measurement	Sewer	CB-3847		Truax Contractor	09/27/2023	09/28/2023	09/29/2023	0.00	0.00
0000077649	Completed	PM			Catch Basin Cleaning and Measurement	Sewer	CB-3854		Truax Contractor	09/27/2023	09/28/2023	09/29/2023	0.00	0.00
0000077650	Completed	PM			Catch Basin Cleaning and Measurement	Sewer	CB-3855		Truax Contractor	09/27/2023	09/28/2023	09/28/2023	0.00	0.00
0000077651	Completed	PM			Catch Basin Cleaning and Measurement	Sewer	CB-3880		Truax Contractor	09/27/2023	09/28/2023	09/29/2023	0.00	0.00
0000077652	Completed	PM			Catch Basin Cleaning and Measurement	Sewer	CB-3881		Truax Contractor	09/27/2023	09/28/2023	09/29/2023	0.00	0.00
0000077653	Completed	PM			Catch Basin Cleaning and Measurement	Sewer	CB-3882		Truax Contractor	09/27/2023	09/28/2023	09/29/2023	0.00	0.00
0000077654	Completed	PM			Catch Basin Cleaning and Measurement	Sewer	CB-3883		Truax Contractor	09/27/2023	09/28/2023	09/29/2023	0.00	0.00

# Summary

Date Printed: 02/21/2024

Page 121 of 203

Work Order #	WO Status	Origin	Priority	Work Type	Division or Team	Site	Source Asset	Source Location	Assigned To	Originated	Expected	Completed	Cost \$	Hour(s)
0000077655	Completed	PM			Catch Basin Cleaning and Measurement	Sewer	CB-3884		James Guerrini	09/27/2023	09/28/2023	09/28/2023	0.00	0.00
0000077656	Completed	PM			Catch Basin Cleaning and Measurement	Sewer	CB-3885		James Guerrini	09/27/2023	09/28/2023	09/28/2023	0.00	0.00
0000077657	Completed	PM			Catch Basin Cleaning and Measurement	Sewer	CB-3886		James Guerrini	09/27/2023	09/28/2023	09/28/2023	0.00	0.00
0000077658	Completed	PM			Catch Basin Cleaning and Measurement	Sewer	CB-3887		James Guerrini	09/27/2023	09/28/2023	09/28/2023	0.00	0.00
0000077659	Completed	PM			Catch Basin Cleaning and Measurement	Sewer	CB-3889		Truax Contractor	09/27/2023	09/28/2023	09/29/2023	0.00	0.00
0000077660	Completed	PM			Catch Basin Cleaning and Measurement	Sewer	CB-4851		Truax Contractor	09/27/2023	09/28/2023	09/28/2023	0.00	0.00
0000077661	Completed	PM			Catch Basin Cleaning and Measurement	Sewer	CB-4852		Truax Contractor	09/27/2023	09/28/2023	09/28/2023	0.00	0.00
0000077662	Completed	PM			Catch Basin Cleaning and Measurement	Sewer	CB-4853		Truax Contractor	09/27/2023	09/28/2023	09/28/2023	0.00	0.00
0000077664	Completed	PM			Catch Basin Cleaning and Measurement	Sewer	CB-4863		Truax Contractor	09/27/2023	09/28/2023	09/28/2023	0.00	0.00

# Summary

Date Printed: 02/21/2024

Page 122 of 203

Work Order #	WO Status	Origin	Priority	Work Type	Division or Team	Site	Source Asset	Source Location	Assigned To	Originated	Expected	Completed	Cost \$	Hour(s)
0000077665	Completed	PM			Catch Basin Cleaning and Measurement	Sewer	CB-4864		Truax Contractor	09/27/2023	09/28/2023	09/28/2023	0.00	0.00
0000077666	Completed	PM			Catch Basin Cleaning and Measurement	Sewer	CB-4865		Truax Contractor	09/27/2023	09/28/2023	09/28/2023	0.00	0.00
0000077667	Completed	PM			Catch Basin Cleaning and Measurement	Sewer	CB-4866		James Guerrini	09/27/2023	09/28/2023	09/29/2023	0.00	0.00
0000077668	Completed	PM			Catch Basin Cleaning and Measurement	Sewer	CB-4867		Truax Contractor	09/27/2023	09/28/2023	09/27/2023	0.00	0.00
0000077669	Completed	PM			Catch Basin Cleaning and Measurement	Sewer	CB-4868		Truax Contractor	09/27/2023	09/28/2023	09/28/2023	0.00	0.00
0000077670	Completed	PM			Catch Basin Cleaning and Measurement	Sewer	CB-5548		James Guerrini	09/27/2023	09/28/2023	09/28/2023	0.00	0.00
0000077671	Completed	PM			Catch Basin Cleaning and Measurement	Sewer	CB-5550		Truax Contractor	09/27/2023	09/28/2023	09/28/2023	0.00	0.00
0000077672	Completed	PM			Catch Basin Cleaning and Measurement	Sewer	CB-5551		James Guerrini	09/27/2023	09/28/2023	09/28/2023	0.00	0.00
0000077673	Completed	PM			Catch Basin Cleaning and Measurement	Sewer	CB-5552		Truax Contractor	09/27/2023	09/28/2023	09/28/2023	0.00	0.00

# Summary

Date Printed: 02/21/2024

Page 123 of 203

Work Order #	WO Status	Origin	Priority	Work Type	Division or Team	Site	Source Asset	Source Location	Assigned To	Originated	Expected	Completed	Cost \$	Hour(s)
0000076969	Completed	PM			Catch Basin Cleaning and Measurement	Sewer	CB-16552		Truax Contractor	09/22/2023	09/23/2023	09/27/2023	0.00	0.00
0000076970	Completed	PM			Catch Basin Cleaning and Measurement	Sewer	CB-16553		Truax Contractor	09/22/2023	09/23/2023	09/26/2023	0.00	0.00
0000076972	Completed	PM			Catch Basin Cleaning and Measurement	Sewer	CB-16555		Truax Contractor	09/22/2023	09/23/2023	09/27/2023	0.00	0.00
0000076973	Completed	PM			Catch Basin Cleaning and Measurement	Sewer	CB-16556		Truax Contractor	09/22/2023	09/23/2023	09/27/2023	0.00	0.00
0000076974	Completed	PM			Catch Basin Cleaning and Measurement	Sewer	CB-16557		Truax Contractor	09/22/2023	09/23/2023	09/27/2023	0.00	0.00
0000076976	Completed	PM			Catch Basin Cleaning and Measurement	Sewer	CB-16559		Truax Contractor	09/22/2023	09/23/2023	09/26/2023	0.00	0.00
0000076977	Completed	PM			Catch Basin Cleaning and Measurement	Sewer	CB-16560		Truax Contractor	09/22/2023	09/23/2023	09/26/2023	0.00	0.00
0000076979	Completed	PM			Catch Basin Cleaning and Measurement	Sewer	CB-16562		Truax Contractor	09/22/2023	09/23/2023	09/26/2023	0.00	0.00
0000076980	Completed	PM			Catch Basin Cleaning and Measurement	Sewer	CB-16564		Truax Contractor	09/22/2023	09/23/2023	09/27/2023	0.00	0.00

# Summary

Date Printed: 02/21/2024

Page 124 of 203

Work Order #	WO Status	Origin	Priority	Work Type	Division or Team	Site	Source Asset	Source Location	Assigned To	Originated	Expected	Completed	Cost \$	Hour(s)
0000076981	Completed	PM			Catch Basin Cleaning and Measurement	Sewer	CB-16565		Truax Contractor	09/22/2023	09/23/2023	09/26/2023	0.00	0.00
0000076982	Completed	PM			Catch Basin Cleaning and Measurement	Sewer	CB-16566		Truax Contractor	09/22/2023	09/23/2023	09/26/2023	0.00	0.00
0000076983	Completed	PM			Catch Basin Cleaning and Measurement	Sewer	CB-16567		Truax Contractor	09/22/2023	09/23/2023	09/26/2023	0.00	0.00
0000076984	Completed	PM			Catch Basin Cleaning and Measurement	Sewer	CB-16722		Truax Contractor	09/22/2023	09/23/2023	09/27/2023	0.00	0.00
0000076987	Completed	PM			Catch Basin Cleaning and Measurement	Sewer	CB-17001		Truax Contractor	09/22/2023	09/23/2023	09/26/2023	0.00	0.00
0000076988	Completed	PM			Catch Basin Cleaning and Measurement	Sewer	CB-17002		Truax Contractor	09/22/2023	09/23/2023	09/26/2023	0.00	0.00
0000076989	Completed	PM			Catch Basin Cleaning and Measurement	Sewer	CB-17003		Truax Contractor	09/22/2023	09/23/2023	09/27/2023	0.00	0.00
0000076990	Completed	PM			Catch Basin Cleaning and Measurement	Sewer	CB-17320		James Guerrini	09/22/2023	09/23/2023	09/26/2023	0.00	0.00
0000076991	Completed	PM			Catch Basin Cleaning and Measurement	Sewer	CB-17321		James Guerrini	09/22/2023	09/23/2023	09/27/2023	0.00	0.00

# Summary

Date Printed: 02/21/2024

Page 125 of 203

Work Order #	WO Status	Origin	Priority	Work Type	Division or Team	Site	Source Asset	Source Location	Assigned To	Originated	Expected	Completed	Cost \$	Hour(s)
0000076992	Completed	PM			Catch Basin Cleaning and Measurement	Sewer	CB-17323		James Guerrini	09/22/2023	09/23/2023	09/27/2023	0.00	0.00
0000076994	Completed	PM			Catch Basin Cleaning and Measurement	Sewer	CB-17325		James Guerrini	09/22/2023	09/23/2023	09/26/2023	0.00	0.00
0000076995	Completed	PM			Catch Basin Cleaning and Measurement	Sewer	CB-17326		James Guerrini	09/22/2023	09/23/2023	09/26/2023	0.00	0.00
0000076996	Completed	PM			Catch Basin Cleaning and Measurement	Sewer	CB-17327		James Guerrini	09/22/2023	09/23/2023	09/26/2023	0.00	0.00
0000076997	Completed	PM			Catch Basin Cleaning and Measurement	Sewer	CB-17328		James Guerrini	09/22/2023	09/23/2023	09/26/2023	0.00	0.00
0000076998	Completed	PM			Catch Basin Cleaning and Measurement	Sewer	CB-17329		James Guerrini	09/22/2023	09/23/2023	09/26/2023	0.00	0.00
0000076999	Completed	PM			Catch Basin Cleaning and Measurement	Sewer	CB-17330		James Guerrini	09/22/2023	09/23/2023	09/26/2023	0.00	0.00
0000077000	Completed	PM			Catch Basin Cleaning and Measurement	Sewer	CB-18881		Truax Contractor	09/22/2023	09/23/2023	09/27/2023	0.00	0.00
0000076901	Completed	PM			Catch Basin Cleaning and Measurement	Sewer	CB-7244		James Guerrini	09/22/2023	09/23/2023	09/27/2023	0.00	0.00



# Summary

Date Printed: 02/21/2024

Page 126 of 203

Work Order #	WO Status	Origin	Priority	Work Type	Division or Team	Site	Source Asset	Source Location	Assigned To	Originated	Expected	Completed	Cost \$	Hour(s)
0000076902	Completed	PM			Catch Basin Cleaning and Measurement	Sewer	CB-7245		Truax Contractor	09/22/2023	09/23/2023	09/26/2023	0.00	0.00
0000076903	Completed	PM			Catch Basin Cleaning and Measurement	Sewer	CB-7246		James Guerrini	09/22/2023	09/23/2023	09/27/2023	0.00	0.00
0000076904	Completed	PM			Catch Basin Cleaning and Measurement	Sewer	CB-7247		Truax Contractor	09/22/2023	09/23/2023	09/27/2023	0.00	0.00
0000076905	Completed	PM			Catch Basin Cleaning and Measurement	Sewer	CB-7248		Truax Contractor	09/22/2023	09/23/2023	09/27/2023	0.00	0.00
0000076906	Completed	PM			Catch Basin Cleaning and Measurement	Sewer	CB-7249		James Guerrini	09/22/2023	09/23/2023	09/27/2023	0.00	0.00
0000076907	Completed	PM			Catch Basin Cleaning and Measurement	Sewer	CB-7250		James Guerrini	09/22/2023	09/23/2023	09/27/2023	0.00	0.00
0000076908	Completed	PM			Catch Basin Cleaning and Measurement	Sewer	CB-7251		Truax Contractor	09/22/2023	09/23/2023	09/26/2023	0.00	0.00
0000076909	Completed	PM			Catch Basin Cleaning and Measurement	Sewer	CB-7252		Truax Contractor	09/22/2023	09/23/2023	09/26/2023	0.00	0.00
0000076911	Completed	PM			Catch Basin Cleaning and Measurement	Sewer	CB-7254		Truax Contractor	09/22/2023	09/23/2023	09/26/2023	0.00	0.00

# Summary

Date Printed: 02/21/2024

Page 127 of 203

Work Order #	WO Status	Origin	Priority	Work Type	Division or Team	Site	Source Asset	Source Location	Assigned To	Originated	Expected	Completed	Cost \$	Hour(s)
0000076912	Completed	PM			Catch Basin Cleaning and Measurement	Sewer	CB-7255		Truax Contractor	09/22/2023	09/23/2023	09/26/2023	0.00	0.00
0000076913	Completed	PM			Catch Basin Cleaning and Measurement	Sewer	CB-7256		Truax Contractor	09/22/2023	09/23/2023	09/27/2023	0.00	0.00
0000076914	Completed	PM			Catch Basin Cleaning and Measurement	Sewer	CB-7257		Truax Contractor	09/22/2023	09/23/2023	09/26/2023	0.00	0.00
0000076915	Completed	PM			Catch Basin Cleaning and Measurement	Sewer	CB-7261		Truax Contractor	09/22/2023	09/23/2023	09/26/2023	0.00	0.00
0000076916	Completed	PM			Catch Basin Cleaning and Measurement	Sewer	CB-7262		Truax Contractor	09/22/2023	09/23/2023	09/26/2023	0.00	0.00
0000076917	Completed	PM			Catch Basin Cleaning and Measurement	Sewer	CB-7263		James Guerrini	09/22/2023	09/23/2023	09/27/2023	0.00	0.00
0000076918	Completed	PM			Catch Basin Cleaning and Measurement	Sewer	CB-7264		Truax Contractor	09/22/2023	09/23/2023	09/27/2023	0.00	0.00
0000076919	Completed	PM			Catch Basin Cleaning and Measurement	Sewer	CB-7265		Truax Contractor	09/22/2023	09/23/2023	09/26/2023	0.00	0.00
0000076920	Completed	PM			Catch Basin Cleaning and Measurement	Sewer	CB-7266		Truax Contractor	09/22/2023	09/23/2023	09/27/2023	0.00	0.00

# Summary

Date Printed: 02/21/2024

Page 128 of 203

Work Order #	WO Status	Origin	Priority	Work Type	Division or Team	Site	Source Asset	Source Location	Assigned To	Originated	Expected	Completed	Cost \$	Hour(s)
0000076921	Completed	PM			Catch Basin Cleaning and Measurement	Sewer	CB-7267		Truax Contractor	09/22/2023	09/23/2023	10/03/2023	0.00	0.00
0000076922	Completed	PM			Catch Basin Cleaning and Measurement	Sewer	CB-7268		Truax Contractor	09/22/2023	09/23/2023	10/03/2023	0.00	0.00
0000076923	Completed	PM			Catch Basin Cleaning and Measurement	Sewer	CB-7269		Truax Contractor	09/22/2023	09/23/2023	09/27/2023	0.00	0.00
0000076924	Completed	PM			Catch Basin Cleaning and Measurement	Sewer	CB-7270		Truax Contractor	09/22/2023	09/23/2023	09/27/2023	0.00	0.00
0000076925	Completed	PM			Catch Basin Cleaning and Measurement	Sewer	CB-7271		Truax Contractor	09/22/2023	09/23/2023	09/27/2023	0.00	0.00
0000076926	Completed	PM			Catch Basin Cleaning and Measurement	Sewer	CB-7272		Truax Contractor	09/22/2023	09/23/2023	09/27/2023	0.00	0.00
0000076928	Completed	PM			Catch Basin Cleaning and Measurement	Sewer	CB-7274		James Guerrini	09/22/2023	09/23/2023	09/27/2023	0.00	0.00
0000076929	Completed	PM			Catch Basin Cleaning and Measurement	Sewer	CB-7275		James Guerrini	09/22/2023	09/23/2023	09/27/2023	0.00	0.00
0000076930	Completed	PM			Catch Basin Cleaning and Measurement	Sewer	CB-7276		James Guerrini	09/22/2023	09/23/2023	09/26/2023	0.00	0.00

# Summary

Date Printed: 02/21/2024

Work Order #	WO Status	Origin	Priority	Work Type	Division or Team	Site	Source Asset	Source Location	Assigned To	Originated	Expected	Completed	Cost \$	Hour(s)
0000076931	Completed	PM			Catch Basin Cleaning and Measurement	Sewer	CB-7277		James Guerrini	09/22/2023	09/23/2023	09/26/2023	0.00	0.00
0000076932	Completed	PM			Catch Basin Cleaning and Measurement	Sewer	CB-7278		James Guerrini	09/22/2023	09/23/2023	09/26/2023	0.00	0.00
0000076933	Completed	PM			Catch Basin Cleaning and Measurement	Sewer	CB-7279		James Guerrini	09/22/2023	09/23/2023	09/26/2023	0.00	0.00
0000076934	Completed	PM			Catch Basin Cleaning and Measurement	Sewer	CB-7280		James Guerrini	09/22/2023	09/23/2023	09/27/2023	0.00	0.00
0000076935	Completed	PM			Catch Basin Cleaning and Measurement	Sewer	CB-7281		James Guerrini	09/22/2023	09/23/2023	09/27/2023	0.00	0.00
0000076936	Completed	PM			Catch Basin Cleaning and Measurement	Sewer	CB-7287		Truax Contractor	09/22/2023	09/23/2023	09/27/2023	0.00	0.00
0000076937	Completed	PM			Catch Basin Cleaning and Measurement	Sewer	CB-7288		James Guerrini	09/22/2023	09/23/2023	09/27/2023	0.00	0.00
0000076938	Completed	PM			Catch Basin Cleaning and Measurement	Sewer	CB-7289		James Guerrini	09/22/2023	09/23/2023	09/27/2023	0.00	0.00
0000076939	Completed	PM			Catch Basin Cleaning and Measurement	Sewer	CB-7290		Truax Contractor	09/22/2023	09/23/2023	09/26/2023	0.00	0.00

# Summary

Date Printed: 02/21/2024

Page 130 of 203

Work Order #	WO Status	Origin	Priority	Work Type	Division or Team	Site	Source Asset	Source Location	Assigned To	Originated	Expected	Completed	Cost \$	Hour(s)
0000076940	Completed	PM			Catch Basin Cleaning and Measurement	Sewer	CB-7291		James Guerrini	09/22/2023	09/23/2023	09/27/2023	0.00	0.00
0000076942	Completed	PM			Catch Basin Cleaning and Measurement	Sewer	CB-7293		James Guerrini	09/22/2023	09/23/2023	09/27/2023	0.00	0.00
0000076945	Completed	PM			Catch Basin Cleaning and Measurement	Sewer	CB-7296		James Guerrini	09/22/2023	09/23/2023	09/26/2023	0.00	0.00
0000076946	Completed	PM			Catch Basin Cleaning and Measurement	Sewer	CB-7297		James Guerrini	09/22/2023	09/23/2023	09/26/2023	0.00	0.00
0000076947	Completed	PM			Catch Basin Cleaning and Measurement	Sewer	CB-7298		James Guerrini	09/22/2023	09/23/2023	09/26/2023	0.00	0.00
0000076948	Completed	PM			Catch Basin Cleaning and Measurement	Sewer	CB-7299		James Guerrini	09/22/2023	09/23/2023	09/26/2023	0.00	0.00
0000076949	Completed	PM			Catch Basin Cleaning and Measurement	Sewer	CB-7300		James Guerrini	09/22/2023	09/23/2023	09/28/2023	0.00	0.00
0000076950	Completed	PM			Catch Basin Cleaning and Measurement	Sewer	CB-7301		James Guerrini	09/22/2023	09/23/2023	09/28/2023	0.00	0.00
0000076951	Completed	PM			Catch Basin Cleaning and Measurement	Sewer	CB-7302		James Guerrini	09/22/2023	09/23/2023	09/27/2023	0.00	0.00

# Summary

Date Printed: 02/21/2024

Work Order #	WO Status	Origin	Priority	Work Type	Division or Team	Site	Source Asset	Source Location	Assigned To	Originated	Expected	Completed	Cost \$	Hour(s)
0000076954	Completed	PM			Catch Basin Cleaning and Measurement	Sewer	CB-7305		Truax Contractor	09/22/2023	09/23/2023	09/27/2023	0.00	0.00
0000076955	Completed	PM			Catch Basin Cleaning and Measurement	Sewer	CB-7306		Truax Contractor	09/22/2023	09/23/2023	09/27/2023	0.00	0.00
0000076956	Completed	PM			Catch Basin Cleaning and Measurement	Sewer	CB-7307		James Guerrini	09/22/2023	09/23/2023	09/26/2023	0.00	0.00
0000076957	Completed	PM			Catch Basin Cleaning and Measurement	Sewer	CB-7308		Truax Contractor	09/22/2023	09/23/2023	09/27/2023	0.00	0.00
0000076960	Completed	PM			Catch Basin Cleaning and Measurement	Sewer	CB-7311		James Guerrini	09/22/2023	09/23/2023	09/26/2023	0.00	0.00
0000076961	Completed	PM			Catch Basin Cleaning and Measurement	Sewer	CB-7321		James Guerrini	09/22/2023	09/23/2023	09/27/2023	0.00	0.00
0000076962	Completed	PM			Catch Basin Cleaning and Measurement	Sewer	CB-7322		James Guerrini	09/22/2023	09/23/2023	09/27/2023	0.00	0.00
0000076963	Completed	PM			Catch Basin Cleaning and Measurement	Sewer	CB-16546		Truax Contractor	09/22/2023	09/23/2023	09/26/2023	0.00	0.00
0000076965	Completed	PM			Catch Basin Cleaning and Measurement	Sewer	CB-16548		Truax Contractor	09/22/2023	09/23/2023	09/26/2023	0.00	0.00

# Summary

Date Printed: 02/21/2024

Page 132 of 203

Work Order #	WO Status	Origin	Priority	Work Type	Division or Team	Site	Source Asset	Source Location	Assigned To	Originated	Expected	Completed	Cost \$	Hour(s)
0000076966	Completed	PM			Catch Basin Cleaning and Measurement	Sewer	CB-16549		Truax Contractor	09/22/2023	09/23/2023	09/27/2023	0.00	0.00
0000076967	Completed	PM			Catch Basin Cleaning and Measurement	Sewer	CB-16550		Truax Contractor	09/22/2023	09/23/2023	09/27/2023	0.00	0.00
0000076968	Completed	PM			Catch Basin Cleaning and Measurement	Sewer	CB-16551		Truax Contractor	09/22/2023	09/23/2023	09/27/2023	0.00	0.00
0000076276	Completed	PM			Catch Basin Cleaning and Measurement	Sewer	CB-1424		Truax Contractor	09/19/2023	09/20/2023	09/21/2023	0.00	0.00
0000076277	Completed	PM			Catch Basin Cleaning and Measurement	Sewer	CB-1425		James Guerrini	09/19/2023	09/20/2023	09/21/2023	0.00	0.00
0000076278	Completed	PM			Catch Basin Cleaning and Measurement	Sewer	CB-1436		James Guerrini	09/19/2023	09/20/2023	09/21/2023	0.00	0.00
0000076279	Completed	PM			Catch Basin Cleaning and Measurement	Sewer	CB-1437		James Guerrini	09/19/2023	09/20/2023	09/21/2023	0.00	0.00
0000076282	Completed	PM			Catch Basin Cleaning and Measurement	Sewer	CB-1487		James Guerrini	09/19/2023	09/20/2023	09/21/2023	0.00	0.00
0000076283	Completed	PM			Catch Basin Cleaning and Measurement	Sewer	CB-1488		James Guerrini	09/19/2023	09/20/2023	09/21/2023	0.00	0.00



# Summary

Date Printed: 02/21/2024

Page 133 of 203

Work Order #	WO Status	Origin	Priority	Work Type	Division or Team	Site	Source Asset	Source Location	Assigned To	Originated	Expected	Completed	Cost \$	Hour(s)
0000076284	Completed	PM			Catch Basin Cleaning and Measurement	Sewer	CB-1491		Truax Contractor	09/19/2023	09/20/2023	09/21/2023	0.00	0.00
0000076285	Completed	PM			Catch Basin Cleaning and Measurement	Sewer	CB-1492		Truax Contractor	09/19/2023	09/20/2023	09/21/2023	0.00	0.00
0000076287	Completed	PM			Catch Basin Cleaning and Measurement	Sewer	CB-1495		Truax Contractor	09/19/2023	09/20/2023	09/22/2023	0.00	0.00
0000076288	Completed	PM			Catch Basin Cleaning and Measurement	Sewer	CB-1496		Truax Contractor	09/19/2023	09/20/2023	09/21/2023	0.00	0.00
0000076289	Completed	PM			Catch Basin Cleaning and Measurement	Sewer	CB-1497		James Guerrini	09/19/2023	09/20/2023	09/21/2023	0.00	0.00
0000076290	Completed	PM			Catch Basin Cleaning and Measurement	Sewer	CB-1498		Truax Contractor	09/19/2023	09/20/2023	09/20/2023	0.00	0.00
0000076291	Completed	PM			Catch Basin Cleaning and Measurement	Sewer	CB-1499		Truax Contractor	09/19/2023	09/20/2023	09/20/2023	0.00	0.00
0000076292	Completed	PM			Catch Basin Cleaning and Measurement	Sewer	CB-1500		James Guerrini	09/19/2023	09/20/2023	09/20/2023	0.00	0.00
0000076293	Completed	PM			Catch Basin Cleaning and Measurement	Sewer	CB-1501		James Guerrini	09/19/2023	09/20/2023	09/20/2023	0.00	0.00

# Summary

Date Printed: 02/21/2024

Page 134 of 203

Work Order #	WO Status	Origin	Priority	Work Type	Division or Team	Site	Source Asset	Source Location	Assigned To	Originated	Expected	Completed	Cost \$	Hour(s)
0000076294	Completed	PM			Catch Basin Cleaning and Measurement	Sewer	CB-1504		James Guerrini	09/19/2023	09/20/2023	09/21/2023	0.00	0.00
0000076295	Completed	PM			Catch Basin Cleaning and Measurement	Sewer	CB-1505		Truax Contractor	09/19/2023	09/20/2023	09/22/2023	0.00	0.00
0000076296	Completed	PM			Catch Basin Cleaning and Measurement	Sewer	CB-1506		James Guerrini	09/19/2023	09/20/2023	09/21/2023	0.00	0.00
0000076297	Completed	PM			Catch Basin Cleaning and Measurement	Sewer	CB-1507		James Guerrini	09/19/2023	09/20/2023	09/21/2023	0.00	0.00
0000076298	Completed	PM			Catch Basin Cleaning and Measurement	Sewer	CB-1508		James Guerrini	09/19/2023	09/20/2023	09/21/2023	0.00	0.00
0000076299	Completed	PM			Catch Basin Cleaning and Measurement	Sewer	CB-1509		James Guerrini	09/19/2023	09/20/2023	09/21/2023	0.00	0.00
0000076300	Completed	PM			Catch Basin Cleaning and Measurement	Sewer	CB-1510		James Guerrini	09/19/2023	09/20/2023	09/21/2023	0.00	0.00
0000076301	Completed	PM			Catch Basin Cleaning and Measurement	Sewer	CB-1511		James Guerrini	09/19/2023	09/20/2023	09/21/2023	0.00	0.00
0000076302	Completed	PM			Catch Basin Cleaning and Measurement	Sewer	CB-1512		James Guerrini	09/19/2023	09/20/2023	09/20/2023	0.00	0.00

# Summary

Date Printed: 02/21/2024

Page 135 of 203

Work Order #	WO Status	Origin	Priority	Work Type	Division or Team	Site	Source Asset	Source Location	Assigned To	Originated	Expected	Completed	Cost \$	Hour(s)
0000076303	Completed	PM			Catch Basin Cleaning and Measurement	Sewer	CB-1513		James Guerrini	09/19/2023	09/20/2023	09/20/2023	0.00	0.00
0000076304	Completed	PM			Catch Basin Cleaning and Measurement	Sewer	CB-1514		James Guerrini	09/19/2023	09/20/2023	09/20/2023	0.00	0.00
0000076305	Completed	PM			Catch Basin Cleaning and Measurement	Sewer	CB-1515		James Guerrini	09/19/2023	09/20/2023	09/20/2023	0.00	0.00
0000076308	Completed	PM			Catch Basin Cleaning and Measurement	Sewer	CB-1518		James Guerrini	09/19/2023	09/20/2023	09/21/2023	0.00	0.00
0000076309	Completed	PM			Catch Basin Cleaning and Measurement	Sewer	CB-1519		Truax Contractor	09/19/2023	09/20/2023	09/21/2023	0.00	0.00
0000076311	Completed	PM			Catch Basin Cleaning and Measurement	Sewer	CB-1521		Truax Contractor	09/19/2023	09/20/2023	09/21/2023	0.00	0.00
0000076312	Completed	PM			Catch Basin Cleaning and Measurement	Sewer	CB-1522		Truax Contractor	09/19/2023	09/20/2023	09/21/2023	0.00	0.00
0000076313	Completed	PM			Catch Basin Cleaning and Measurement	Sewer	CB-1523		Truax Contractor	09/19/2023	09/20/2023	09/21/2023	0.00	0.00
0000076314	Completed	PM			Catch Basin Cleaning and Measurement	Sewer	CB-1524		Truax Contractor	09/19/2023	09/20/2023	09/21/2023	0.00	0.00

# Summary

Date Printed: 02/21/2024

Page 136 of 203

Work Order #	WO Status	Origin	Priority	Work Type	Division or Team	Site	Source Asset	Source Location	Assigned To	Originated	Expected	Completed	Cost \$	Hour(s)
0000076315	Completed	PM			Catch Basin Cleaning and Measurement	Sewer	CB-1525		James Guerrini	09/19/2023	09/20/2023	09/21/2023	0.00	0.00
0000076316	Completed	PM			Catch Basin Cleaning and Measurement	Sewer	CB-1526		Truax Contractor	09/19/2023	09/20/2023	09/21/2023	0.00	0.00
0000076317	Completed	PM			Catch Basin Cleaning and Measurement	Sewer	CB-1527		Truax Contractor	09/19/2023	09/20/2023	09/20/2023	0.00	0.00
0000076318	Completed	PM			Catch Basin Cleaning and Measurement	Sewer	CB-1528		Truax Contractor	09/19/2023	09/20/2023	09/20/2023	0.00	0.00
0000076319	Completed	PM			Catch Basin Cleaning and Measurement	Sewer	CB-1531		Truax Contractor	09/19/2023	09/20/2023	09/20/2023	0.00	0.00
0000076320	Completed	PM			Catch Basin Cleaning and Measurement	Sewer	CB-1532		Truax Contractor	09/19/2023	09/20/2023	09/20/2023	0.00	0.00
0000076321	Completed	PM			Catch Basin Cleaning and Measurement	Sewer	CB-1533		James Guerrini	09/19/2023	09/20/2023	09/22/2023	0.00	0.00
0000076322	Completed	PM			Catch Basin Cleaning and Measurement	Sewer	CB-1534		James Guerrini	09/19/2023	09/20/2023	09/22/2023	0.00	0.00
0000076323	Completed	PM			Catch Basin Cleaning and Measurement	Sewer	CB-1535		Truax Contractor	09/19/2023	09/20/2023	09/20/2023	0.00	0.00

# Summary

Date Printed: 02/21/2024

Page 137 of 203

Work Order #	WO Status	Origin	Priority	Work Type	Division or Team	Site	Source Asset	Source Location	Assigned To	Originated	Expected	Completed	Cost \$	Hour(s)
0000076324	Completed	PM			Catch Basin Cleaning and Measurement	Sewer	CB-1536		Truax Contractor	09/19/2023	09/20/2023	09/20/2023	0.00	0.00
0000076325	Completed	PM			Catch Basin Cleaning and Measurement	Sewer	CB-1537		Truax Contractor	09/19/2023	09/20/2023	09/20/2023	0.00	0.00
0000076326	Completed	PM			Catch Basin Cleaning and Measurement	Sewer	CB-1538		Truax Contractor	09/19/2023	09/20/2023	09/20/2023	0.00	0.00
0000076327	Completed	PM			Catch Basin Cleaning and Measurement	Sewer	CB-1539		Truax Contractor	09/19/2023	09/20/2023	09/20/2023	0.00	0.00
0000076328	Completed	PM			Catch Basin Cleaning and Measurement	Sewer	CB-1540		Truax Contractor	09/19/2023	09/20/2023	09/20/2023	0.00	0.00
0000076329	Completed	PM			Catch Basin Cleaning and Measurement	Sewer	CB-1541		James Guerrini	09/19/2023	09/20/2023	09/20/2023	0.00	0.00
0000076330	Completed	PM			Catch Basin Cleaning and Measurement	Sewer	CB-1542		Truax Contractor	09/19/2023	09/20/2023	09/20/2023	0.00	0.00
0000076331	Completed	PM			Catch Basin Cleaning and Measurement	Sewer	CB-1543		Truax Contractor	09/19/2023	09/20/2023	09/20/2023	0.00	0.00
0000076332	Completed	PM			Catch Basin Cleaning and Measurement	Sewer	CB-1544		Truax Contractor	09/19/2023	09/20/2023	09/20/2023	0.00	0.00

# Summary

Date Printed: 02/21/2024

Work Order #	WO Status	Origin	Priority	Work Type	Division or Team	Site	Source Asset	Source Location	Assigned To	Originated	Expected	Completed	Cost \$	Hour(s)
0000076333	Completed	PM			Catch Basin Cleaning and Measurement	Sewer	CB-1545		James Guerrini	09/19/2023	09/20/2023	09/20/2023	0.00	0.00
0000076334	Completed	PM			Catch Basin Cleaning and Measurement	Sewer	CB-1546		James Guerrini	09/19/2023	09/20/2023	09/20/2023	0.00	0.00
0000076335	Completed	PM			Catch Basin Cleaning and Measurement	Sewer	CB-1547		Truax Contractor	09/19/2023	09/20/2023	09/19/2023	0.00	0.00
0000076336	Completed	PM			Catch Basin Cleaning and Measurement	Sewer	CB-1548		Truax Contractor	09/19/2023	09/20/2023	09/19/2023	0.00	0.00
0000076337	Completed	PM			Catch Basin Cleaning and Measurement	Sewer	CB-1549		Truax Contractor	09/19/2023	09/20/2023	09/19/2023	0.00	0.00
0000076340	Completed	PM			Catch Basin Cleaning and Measurement	Sewer	CB-1552		Truax Contractor	09/19/2023	09/20/2023	09/19/2023	0.00	0.00
0000076341	Completed	PM			Catch Basin Cleaning and Measurement	Sewer	CB-1553		James Guerrini	09/19/2023	09/20/2023	09/20/2023	0.00	0.00
0000076342	Completed	PM			Catch Basin Cleaning and Measurement	Sewer	CB-1554		James Guerrini	09/19/2023	09/20/2023	09/20/2023	0.00	0.00
0000076343	Completed	PM			Catch Basin Cleaning and Measurement	Sewer	CB-1561		James Guerrini	09/19/2023	09/20/2023	09/20/2023	0.00	0.00

# Summary

Date Printed: 02/21/2024

Page 139 of 203

Work Order #	WO Status	Origin	Priority	Work Type	Division or Team	Site	Source Asset	Source Location	Assigned To	Originated	Expected	Completed	Cost \$	Hour(s)
0000076344	Completed	PM			Catch Basin Cleaning and Measurement	Sewer	CB-1562		James Guerrini	09/19/2023	09/20/2023	09/20/2023	0.00	0.00
0000076346	Completed	PM			Catch Basin Cleaning and Measurement	Sewer	CB-1564		James Guerrini	09/19/2023	09/20/2023	09/20/2023	0.00	0.00
0000076347	Completed	PM			Catch Basin Cleaning and Measurement	Sewer	CB-1565		James Guerrini	09/19/2023	09/20/2023	09/20/2023	0.00	0.00
0000076350	Completed	PM			Catch Basin Cleaning and Measurement	Sewer	CB-1568		James Guerrini	09/19/2023	09/20/2023	09/20/2023	0.00	0.00
0000076351	Completed	PM			Catch Basin Cleaning and Measurement	Sewer	CB-1569		James Guerrini	09/19/2023	09/20/2023	09/20/2023	0.00	0.00
0000076352	Completed	PM			Catch Basin Cleaning and Measurement	Sewer	CB-1570		James Guerrini	09/19/2023	09/20/2023	09/20/2023	0.00	0.00
0000076353	Completed	PM			Catch Basin Cleaning and Measurement	Sewer	CB-1573		James Guerrini	09/19/2023	09/20/2023	09/19/2023	0.00	0.00
0000076354	Completed	PM			Catch Basin Cleaning and Measurement	Sewer	CB-1574		James Guerrini	09/19/2023	09/20/2023	09/19/2023	0.00	0.00
0000076355	Completed	PM			Catch Basin Cleaning and Measurement	Sewer	CB-1575		James Guerrini	09/19/2023	09/20/2023	09/19/2023	0.00	0.00



# Summary

Date Printed: 02/21/2024

Page 140 of 203

Work Order #	WO Status	Origin	Priority	Work Type	Division or Team	Site	Source Asset	Source Location	Assigned To	Originated	Expected	Completed	Cost \$	Hour(s)
0000076356	Completed	PM			Catch Basin Cleaning and Measurement	Sewer	CB-1576		James Guerrini	09/19/2023	09/20/2023	09/20/2023	0.00	0.00
0000076357	Completed	PM			Catch Basin Cleaning and Measurement	Sewer	CB-1577		Truax Contractor	09/19/2023	09/20/2023	09/19/2023	0.00	0.00
0000076358	Completed	PM			Catch Basin Cleaning and Measurement	Sewer	CB-1578		James Guerrini	09/19/2023	09/20/2023	09/19/2023	0.00	0.00
0000076359	Completed	PM			Catch Basin Cleaning and Measurement	Sewer	CB-1582		James Guerrini	09/19/2023	09/20/2023	09/20/2023	0.00	0.00
0000076360	Completed	PM			Catch Basin Cleaning and Measurement	Sewer	CB-1583		James Guerrini	09/19/2023	09/20/2023	09/20/2023	0.00	0.00
0000076361	Completed	PM			Catch Basin Cleaning and Measurement	Sewer	CB-1712		Truax Contractor	09/19/2023	09/20/2023	09/21/2023	0.00	0.00
0000076362	Completed	PM			Catch Basin Cleaning and Measurement	Sewer	CB-1713		James Guerrini	09/19/2023	09/20/2023	09/20/2023	0.00	0.00
0000076363	Completed	PM			Catch Basin Cleaning and Measurement	Sewer	CB-1714		Truax Contractor	09/19/2023	09/20/2023	09/20/2023	0.00	0.00
0000076364	Completed	PM			Catch Basin Cleaning and Measurement	Sewer	CB-1752		Truax Contractor	09/19/2023	09/20/2023	09/19/2023	0.00	0.00

# Summary

Date Printed: 02/21/2024

Page 141 of 203

Work Order #	WO Status	Origin	Priority	Work Type	Division or Team	Site	Source Asset	Source Location	Assigned To	Originated	Expected	Completed	Cost \$	Hour(s)
0000076365	Completed	PM			Catch Basin Cleaning and Measurement	Sewer	CB-1753		Truax Contractor	09/19/2023	09/20/2023	09/19/2023	0.00	0.00
0000076366	Completed	PM			Catch Basin Cleaning and Measurement	Sewer	CB-1754		Truax Contractor	09/19/2023	09/20/2023	09/19/2023	0.00	0.00
0000076367	Completed	PM			Catch Basin Cleaning and Measurement	Sewer	CB-1755		Truax Contractor	09/19/2023	09/20/2023	09/19/2023	0.00	0.00
0000076368	Completed	PM			Catch Basin Cleaning and Measurement	Sewer	CB-2066		Truax Contractor	09/19/2023	09/20/2023	09/19/2023	0.00	0.00
0000076369	Completed	PM			Catch Basin Cleaning and Measurement	Sewer	CB-2068		Truax Contractor	09/19/2023	09/20/2023	09/19/2023	0.00	0.00
0000076370	Completed	PM			Catch Basin Cleaning and Measurement	Sewer	CB-17387		Truax Contractor	09/19/2023	09/20/2023	09/20/2023	0.00	0.00
0000076371	Completed	PM			Catch Basin Cleaning and Measurement	Sewer	CB-19149		Truax Contractor	09/19/2023	09/20/2023	09/20/2023	0.00	0.00
0000076372	Completed	PM			Catch Basin Cleaning and Measurement	Sewer	CB-19150		Truax Contractor	09/19/2023	09/20/2023	09/21/2023	0.00	0.00
0000076373	Completed	PM			Catch Basin Cleaning and Measurement	Sewer	CB-19151		Truax Contractor	09/19/2023	09/20/2023	09/22/2023	0.00	0.00

# Summary

Date Printed: 02/21/2024

Page 142 of 203

Work Order #	WO Status	Origin	Priority	Work Type	Division or Team	Site	Source Asset	Source Location	Assigned To	Originated	Expected	Completed	Cost \$	Hour(s)
0000076374	Completed	PM			Catch Basin Cleaning and Measurement	Sewer	CB-19152		James Guerrini	09/19/2023	09/20/2023	09/22/2023	0.00	0.00
0000075510	Completed	PM			Catch Basin Cleaning and Measurement	Sewer	CB-1455		James Guerrini	09/13/2023	09/14/2023	09/15/2023	0.00	0.00
0000075511	Completed	PM			Catch Basin Cleaning and Measurement	Sewer	CB-1456		Truax Contractor	09/13/2023	09/14/2023	09/26/2023	0.00	0.00
0000075512	Completed	PM			Catch Basin Cleaning and Measurement	Sewer	CB-1457		James Guerrini	09/13/2023	09/14/2023	09/22/2023	0.00	0.00
0000075513	Completed	PM			Catch Basin Cleaning and Measurement	Sewer	CB-1458		James Guerrini	09/13/2023	09/14/2023	09/26/2023	0.00	0.00
0000075514	Completed	PM			Catch Basin Cleaning and Measurement	Sewer	CB-1459		James Guerrini	09/13/2023	09/14/2023	09/15/2023	0.00	0.00
0000075516	Completed	PM			Catch Basin Cleaning and Measurement	Sewer	CB-1461		James Guerrini	09/13/2023	09/14/2023	09/15/2023	0.00	0.00
0000075517	Completed	PM			Catch Basin Cleaning and Measurement	Sewer	CB-1462		James Guerrini	09/13/2023	09/14/2023	09/15/2023	0.00	0.00
0000075518	Completed	PM			Catch Basin Cleaning and Measurement	Sewer	CB-1463		Truax Contractor	09/13/2023	09/14/2023	09/26/2023	0.00	0.00

# Summary

Date Printed: 02/21/2024

Page 143 of 203

Work Order #	WO Status	Origin	Priority	Work Type	Division or Team	Site	Source Asset	Source Location	Assigned To	Originated	Expected	Completed	Cost \$	Hour(s)
0000075519	Completed	PM			Catch Basin Cleaning and Measurement	Sewer	CB-1464		Truax Contractor	09/13/2023	09/14/2023	09/25/2023	0.00	0.00
0000075520	Completed	PM			Catch Basin Cleaning and Measurement	Sewer	CB-1465		Truax Contractor	09/13/2023	09/14/2023	09/25/2023	0.00	0.00
0000075522	Completed	PM			Catch Basin Cleaning and Measurement	Sewer	CB-1467		James Guerrini	09/13/2023	09/14/2023	09/26/2023	0.00	0.00
0000075523	Completed	PM			Catch Basin Cleaning and Measurement	Sewer	CB-1468		James Guerrini	09/13/2023	09/14/2023	09/25/2023	0.00	0.00
0000075524	Completed	PM			Catch Basin Cleaning and Measurement	Sewer	CB-1469		James Guerrini	09/13/2023	09/14/2023	09/25/2023	0.00	0.00
0000075525	Completed	PM			Catch Basin Cleaning and Measurement	Sewer	CB-1470		Truax Contractor	09/13/2023	09/14/2023	09/26/2023	0.00	0.00
0000075526	Completed	PM			Catch Basin Cleaning and Measurement	Sewer	CB-1471		Truax Contractor	09/13/2023	09/14/2023	09/26/2023	0.00	0.00
0000075528	Completed	PM			Catch Basin Cleaning and Measurement	Sewer	CB-1588		Truax Contractor	09/13/2023	09/14/2023	09/14/2023	0.00	0.00
0000075530	Completed	PM			Catch Basin Cleaning and Measurement	Sewer	CB-1600		Truax Contractor	09/13/2023	09/14/2023	09/14/2023	0.00	0.00

# Summary

Date Printed: 02/21/2024

Page 144 of 203

Work Order #	WO Status	Origin	Priority	Work Type	Division or Team	Site	Source Asset	Source Location	Assigned To	Originated	Expected	Completed	Cost \$	Hour(s)
0000075531	Completed	PM			Catch Basin Cleaning and Measurement	Sewer	CB-1601		James Guerrini	09/13/2023	09/14/2023	09/19/2023	0.00	0.00
0000075533	Completed	PM			Catch Basin Cleaning and Measurement	Sewer	CB-1603		Truax Contractor	09/13/2023	09/14/2023	09/14/2023	0.00	0.00
0000075535	Completed	PM			Catch Basin Cleaning and Measurement	Sewer	CB-1605		Truax Contractor	09/13/2023	09/14/2023	09/14/2023	0.00	0.00
0000075537	Completed	PM			Catch Basin Cleaning and Measurement	Sewer	CB-1607		Truax Contractor	09/13/2023	09/14/2023	09/14/2023	0.00	0.00
0000075538	Completed	PM			Catch Basin Cleaning and Measurement	Sewer	CB-1610		Truax Contractor	09/13/2023	09/14/2023	09/14/2023	0.00	0.00
0000075539	Completed	PM			Catch Basin Cleaning and Measurement	Sewer	CB-1611		James Guerrini	09/13/2023	09/14/2023	09/19/2023	0.00	0.00
0000075540	Completed	PM			Catch Basin Cleaning and Measurement	Sewer	CB-16920		James Guerrini	09/13/2023	09/14/2023	09/19/2023	0.00	0.00
0000075542	Completed	PM			Catch Basin Cleaning and Measurement	Sewer	CB-16922		James Guerrini	09/13/2023	09/14/2023	09/19/2023	0.00	0.00
0000075544	Completed	PM			Catch Basin Cleaning and Measurement	Sewer	CB-16924		James Guerrini	09/13/2023	09/14/2023	09/19/2023	0.00	0.00

# Summary

Date Printed: 02/21/2024

Page 145 of 203

Work Order #	WO Status	Origin	Priority	Work Type	Division or Team	Site	Source Asset	Source Location	Assigned To	Originated	Expected	Completed	Cost \$	Hour(s)
0000075547	Completed	PM			Catch Basin Cleaning and Measurement	Sewer	CB-17680		James Guerrini	09/13/2023	09/14/2023	09/15/2023	0.00	0.00
0000075548	Completed	PM			Catch Basin Cleaning and Measurement	Sewer	CB-17681		James Guerrini	09/13/2023	09/14/2023	09/15/2023	0.00	0.00
0000075553	Completed	PM			Catch Basin Cleaning and Measurement	Sewer	CB-18624		Truax Contractor	09/13/2023	09/14/2023	09/15/2023	0.00	0.00
0000075554	Completed	PM			Catch Basin Cleaning and Measurement	Sewer	CB-18625		Truax Contractor	09/13/2023	09/14/2023	09/15/2023	0.00	0.00
0000075555	Completed	PM			Catch Basin Cleaning and Measurement	Sewer	CB-18626		Truax Contractor	09/13/2023	09/14/2023	09/15/2023	0.00	0.00
0000075556	Completed	PM			Catch Basin Cleaning and Measurement	Sewer	CB-18785		Truax Contractor	09/13/2023	09/14/2023	09/15/2023	0.00	0.00
0000075557	Completed	PM			Catch Basin Cleaning and Measurement	Sewer	CB-18786		Truax Contractor	09/13/2023	09/14/2023	09/15/2023	0.00	0.00
0000075558	Completed	PM			Catch Basin Cleaning and Measurement	Sewer	CB-18787		Truax Contractor	09/13/2023	09/14/2023	09/15/2023	0.00	0.00
0000075460	Completed	PM			Catch Basin Cleaning and Measurement	Sewer	CB-1381		James Guerrini	09/13/2023	09/14/2023	10/04/2023	0.00	0.00

# Summary

Date Printed: 02/21/2024

Page 146 of 203

Work Order #	WO Status	Origin	Priority	Work Type	Division or Team	Site	Source Asset	Source Location	Assigned To	Originated	Expected	Completed	Cost \$	Hour(s)
0000075461	Completed	PM			Catch Basin Cleaning and Measurement	Sewer	CB-1382		James Guerrini	09/13/2023	09/14/2023	10/04/2023	0.00	0.00
0000075463	Completed	PM			Catch Basin Cleaning and Measurement	Sewer	CB-1390		James Guerrini	09/13/2023	09/14/2023	09/14/2023	0.00	0.00
0000075464	Completed	PM			Catch Basin Cleaning and Measurement	Sewer	CB-1391		James Guerrini	09/13/2023	09/14/2023	09/14/2023	0.00	0.00
0000075467	Completed	PM			Catch Basin Cleaning and Measurement	Sewer	CB-1394		James Guerrini	09/13/2023	09/14/2023	09/22/2023	0.00	0.00
0000075469	Completed	PM			Catch Basin Cleaning and Measurement	Sewer	CB-1396		James Guerrini	09/13/2023	09/14/2023	09/19/2023	0.00	0.00
0000075472	Completed	PM			Catch Basin Cleaning and Measurement	Sewer	CB-1400		James Guerrini	09/13/2023	09/14/2023	09/19/2023	0.00	0.00
0000075473	Completed	PM			Catch Basin Cleaning and Measurement	Sewer	CB-1401		James Guerrini	09/13/2023	09/14/2023	09/19/2023	0.00	0.00
0000075475	Completed	PM			Catch Basin Cleaning and Measurement	Sewer	CB-1403		James Guerrini	09/13/2023	09/14/2023	09/22/2023	0.00	0.00
0000075476	Completed	PM			Catch Basin Cleaning and Measurement	Sewer	CB-1404		James Guerrini	09/13/2023	09/14/2023	09/22/2023	0.00	0.00



# Summary

Date Printed: 02/21/2024

Page 147 of 203

Work Order #	WO Status	Origin	Priority	Work Type	Division or Team	Site	Source Asset	Source Location	Assigned To	Originated	Expected	Completed	Cost \$	Hour(s)
0000075478	Completed	PM			Catch Basin Cleaning and Measurement	Sewer	CB-1406		James Guerrini	09/13/2023	09/14/2023	09/19/2023	0.00	0.00
0000075480	Completed	PM			Catch Basin Cleaning and Measurement	Sewer	CB-1408		James Guerrini	09/13/2023	09/14/2023	09/19/2023	0.00	0.00
0000075482	Completed	PM			Catch Basin Cleaning and Measurement	Sewer	CB-1410		James Guerrini	09/13/2023	09/14/2023	09/26/2023	0.00	0.00
0000075485	Completed	PM			Catch Basin Cleaning and Measurement	Sewer	CB-1413		Truax Contractor	09/13/2023	09/14/2023	09/22/2023	0.00	0.00
0000075487	Completed	PM			Catch Basin Cleaning and Measurement	Sewer	CB-1415		James Guerrini	09/13/2023	09/14/2023	09/26/2023	0.00	0.00
0000075488	Completed	PM			Catch Basin Cleaning and Measurement	Sewer	CB-1416		James Guerrini	09/13/2023	09/14/2023	09/26/2023	0.00	0.00
0000075489	Completed	PM			Catch Basin Cleaning and Measurement	Sewer	CB-1417		James Guerrini	09/13/2023	09/14/2023	09/19/2023	0.00	0.00
0000075490	Completed	PM			Catch Basin Cleaning and Measurement	Sewer	CB-1418		Truax Contractor	09/13/2023	09/14/2023	09/22/2023	0.00	0.00
0000075491	Completed	PM			Catch Basin Cleaning and Measurement	Sewer	CB-1419		James Guerrini	09/13/2023	09/14/2023	09/25/2023	0.00	0.00

# Summary

Date Printed: 02/21/2024

Page 148 of 203

Work Order #	WO Status	Origin	Priority	Work Type	Division or Team	Site	Source Asset	Source Location	Assigned To	Originated	Expected	Completed	Cost \$	Hour(s)
0000075492	Completed	PM			Catch Basin Cleaning and Measurement	Sewer	CB-1420		James Guerrini	09/13/2023	09/14/2023	09/25/2023	0.00	0.00
0000075493	Completed	PM			Catch Basin Cleaning and Measurement	Sewer	CB-1422		James Guerrini	09/13/2023	09/14/2023	09/19/2023	0.00	0.00
0000075494	Completed	PM			Catch Basin Cleaning and Measurement	Sewer	CB-1423		James Guerrini	09/13/2023	09/14/2023	09/19/2023	0.00	0.00
0000075495	Completed	PM			Catch Basin Cleaning and Measurement	Sewer	CB-1440		James Guerrini	09/13/2023	09/14/2023	09/22/2023	0.00	0.00
0000075496	Completed	PM			Catch Basin Cleaning and Measurement	Sewer	CB-1441		James Guerrini	09/13/2023	09/14/2023	09/25/2023	0.00	0.00
0000075497	Completed	PM			Catch Basin Cleaning and Measurement	Sewer	CB-1442		James Guerrini	09/13/2023	09/14/2023	09/15/2023	0.00	0.00
0000075498	Completed	PM			Catch Basin Cleaning and Measurement	Sewer	CB-1443		James Guerrini	09/13/2023	09/14/2023	09/15/2023	0.00	0.00
0000075499	Completed	PM			Catch Basin Cleaning and Measurement	Sewer	CB-1444		James Guerrini	09/13/2023	09/14/2023	09/22/2023	0.00	0.00
0000075500	Completed	PM			Catch Basin Cleaning and Measurement	Sewer	CB-1445		Truax Contractor	09/13/2023	09/14/2023	09/25/2023	0.00	0.00

# Summary

Date Printed: 02/21/2024

Page 149 of 203

Work Order #	WO Status	Origin	Priority	Work Type	Division or Team	Site	Source Asset	Source Location	Assigned To	Originated	Expected	Completed	Cost \$	Hour(s)
0000075501	Completed	PM			Catch Basin Cleaning and Measurement	Sewer	CB-1446		James Guerrini	09/13/2023	09/14/2023	09/22/2023	0.00	0.00
0000075502	Completed	PM			Catch Basin Cleaning and Measurement	Sewer	CB-1447		James Guerrini	09/13/2023	09/14/2023	09/22/2023	0.00	0.00
0000075503	Completed	PM			Catch Basin Cleaning and Measurement	Sewer	CB-1448		Truax Contractor	09/13/2023	09/14/2023	09/22/2023	0.00	0.00
0000075504	Completed	PM			Catch Basin Cleaning and Measurement	Sewer	CB-1449		Truax Contractor	09/13/2023	09/14/2023	09/15/2023	0.00	0.00
0000075505	Completed	PM			Catch Basin Cleaning and Measurement	Sewer	CB-1450		James Guerrini	09/13/2023	09/14/2023	09/15/2023	0.00	0.00
0000075506	Completed	PM			Catch Basin Cleaning and Measurement	Sewer	CB-1451		James Guerrini	09/13/2023	09/14/2023	09/22/2023	0.00	0.00
0000075507	Completed	PM			Catch Basin Cleaning and Measurement	Sewer	CB-1452		Truax Contractor	09/13/2023	09/14/2023	09/25/2023	0.00	0.00
0000075508	Completed	PM			Catch Basin Cleaning and Measurement	Sewer	CB-1453		Truax Contractor	09/13/2023	09/14/2023	09/26/2023	0.00	0.00
0000075509	Completed	PM			Catch Basin Cleaning and Measurement	Sewer	CB-1454		Truax Contractor	09/13/2023	09/14/2023	09/15/2023	0.00	0.00

# Summary

Date Printed: 02/21/2024

Page 150 of 203

Work Order #	WO Status	Origin	Priority	Work Type	Division or Team	Site	Source Asset	Source Location	Assigned To	Originated	Expected	Completed	Cost \$	Hour(s)
0000075096	Completed	PM			Catch Basin Cleaning and Measurement	Sewer	CB-7222		Truax Contractor	09/12/2023	09/13/2023	10/23/2023	0.00	0.00
0000075098	Completed	PM			Catch Basin Cleaning and Measurement	Sewer	CB-7224		Truax Contractor	09/12/2023	09/13/2023	10/23/2023	0.00	0.00
0000075099	Completed	PM			Catch Basin Cleaning and Measurement	Sewer	CB-7225		Truax Contractor	09/12/2023	09/13/2023	10/23/2023	0.00	0.00
0000075100	Completed	PM			Catch Basin Cleaning and Measurement	Sewer	CB-7226		Truax Contractor	09/12/2023	09/13/2023	10/27/2023	0.00	0.00
0000075102	Completed	PM			Catch Basin Cleaning and Measurement	Sewer	CB-7228		Truax Contractor	09/12/2023	09/13/2023	10/23/2023	0.00	0.00
0000075103	Completed	PM			Catch Basin Cleaning and Measurement	Sewer	CB-7229		Truax Contractor	09/12/2023	09/13/2023	10/23/2023	0.00	0.00
0000075104	Completed	PM			Catch Basin Cleaning and Measurement	Sewer	CB-7230		Truax Contractor	09/12/2023	09/13/2023	11/02/2023	0.00	0.00
0000075105	Completed	PM			Catch Basin Cleaning and Measurement	Sewer	CB-7231		Truax Contractor	09/12/2023	09/13/2023	10/23/2023	0.00	0.00
0000075111	Completed	PM			Catch Basin Cleaning and Measurement	Sewer	CB-7237		Truax Contractor	09/12/2023	09/13/2023	10/23/2023	0.00	0.00

# Summary

Date Printed: 02/21/2024

Page 151 of 203

Work Order #	WO Status	Origin	Priority	Work Type	Division or Team	Site	Source Asset	Source Location	Assigned To	Originated	Expected	Completed	Cost \$	Hour(s)
0000075113	Completed	PM			Catch Basin Cleaning and Measurement	Sewer	CB-7239		Truax Contractor	09/12/2023	09/13/2023	11/07/2023	0.00	0.00
0000075115	Completed	PM			Catch Basin Cleaning and Measurement	Sewer	CB-7241		Truax Contractor	09/12/2023	09/13/2023	10/27/2023	0.00	0.00
0000075119	Completed	PM			Catch Basin Cleaning and Measurement	Sewer	CB-16331		Truax Contractor	09/12/2023	09/13/2023	10/27/2023	0.00	0.00
0000075121	Completed	PM			Catch Basin Cleaning and Measurement	Sewer	CB-16333		Truax Contractor	09/12/2023	09/13/2023	10/31/2023	0.00	0.00
0000075122	Completed	PM			Catch Basin Cleaning and Measurement	Sewer	CB-16334		Truax Contractor	09/12/2023	09/13/2023	10/31/2023	0.00	0.00
0000075123	Completed	PM			Catch Basin Cleaning and Measurement	Sewer	CB-16335		Truax Contractor	09/12/2023	09/13/2023	10/31/2023	0.00	0.00
0000075125	Completed	PM			Catch Basin Cleaning and Measurement	Sewer	CB-16467		Truax Contractor	09/12/2023	09/13/2023	10/27/2023	0.00	0.00
0000075126	Completed	PM			Catch Basin Cleaning and Measurement	Sewer	CB-16468		Truax Contractor	09/12/2023	09/13/2023	10/27/2023	0.00	0.00
0000075127	Completed	PM			Catch Basin Cleaning and Measurement	Sewer	CB-16469		Truax Contractor	09/12/2023	09/13/2023	10/27/2023	0.00	0.00

# Summary

Date Printed: 02/21/2024

Page 152 of 203

Work Order #	WO Status	Origin	Priority	Work Type	Division or Team	Site	Source Asset	Source Location	Assigned To	Originated	Expected	Completed	Cost \$	Hour(s)
0000075128	Completed	PM			Catch Basin Cleaning and Measurement	Sewer	CB-16470		Truax Contractor	09/12/2023	09/13/2023	10/27/2023	0.00	0.00
0000075129	Completed	PM			Catch Basin Cleaning and Measurement	Sewer	CB-16471		Truax Contractor	09/12/2023	09/13/2023	10/27/2023	0.00	0.00
0000075131	Completed	PM			Catch Basin Cleaning and Measurement	Sewer	CB-16473		Truax Contractor	09/12/2023	09/13/2023	10/27/2023	0.00	0.00
0000075133	Completed	PM			Catch Basin Cleaning and Measurement	Sewer	CB-16475		Truax Contractor	09/12/2023	09/13/2023	10/27/2023	0.00	0.00
0000075136	Completed	PM			Catch Basin Cleaning and Measurement	Sewer	CB-16478		Truax Contractor	09/12/2023	09/13/2023	10/27/2023	0.00	0.00
0000075137	Completed	PM			Catch Basin Cleaning and Measurement	Sewer	CB-16479		Truax Contractor	09/12/2023	09/13/2023	11/06/2023	0.00	0.00
0000075138	Completed	PM			Catch Basin Cleaning and Measurement	Sewer	CB-16480		Truax Contractor	09/12/2023	09/13/2023	10/27/2023	0.00	0.00
0000075139	Completed	PM			Catch Basin Cleaning and Measurement	Sewer	CB-16489		Truax Contractor	09/12/2023	09/13/2023	10/31/2023	0.00	0.00
0000075140	Completed	PM			Catch Basin Cleaning and Measurement	Sewer	CB-16490		Truax Contractor	09/12/2023	09/13/2023	11/02/2023	0.00	0.00

# Summary

Date Printed: 02/21/2024

Page 153 of 203

Work Order #	WO Status	Origin	Priority	Work Type	Division or Team	Site	Source Asset	Source Location	Assigned To	Originated	Expected	Completed	Cost \$	Hour(s)
0000075142	Completed	PM			Catch Basin Cleaning and Measurement	Sewer	CB-16492		Truax Contractor	09/12/2023	09/13/2023	10/31/2023	0.00	0.00
0000075143	Completed	PM			Catch Basin Cleaning and Measurement	Sewer	CB-16493		Truax Contractor	09/12/2023	09/13/2023	10/27/2023	0.00	0.00
0000075144	Completed	PM			Catch Basin Cleaning and Measurement	Sewer	CB-16494		Truax Contractor	09/12/2023	09/13/2023	10/27/2023	0.00	0.00
0000075145	Completed	PM			Catch Basin Cleaning and Measurement	Sewer	CB-16495		Truax Contractor	09/12/2023	09/13/2023	10/27/2023	0.00	0.00
0000075146	Completed	PM			Catch Basin Cleaning and Measurement	Sewer	CB-16524		Truax Contractor	09/12/2023	09/13/2023	11/02/2023	0.00	0.00
0000075147	Completed	PM			Catch Basin Cleaning and Measurement	Sewer	CB-16529		Truax Contractor	09/12/2023	09/13/2023	10/27/2023	0.00	0.00
0000075148	Completed	PM			Catch Basin Cleaning and Measurement	Sewer	CB-16530		Truax Contractor	09/12/2023	09/13/2023	10/23/2023	0.00	0.00
0000075150	Completed	PM			Catch Basin Cleaning and Measurement	Sewer	CB-16532		Truax Contractor	09/12/2023	09/13/2023	10/27/2023	0.00	0.00
0000075151	Completed	PM			Catch Basin Cleaning and Measurement	Sewer	CB-16533		Truax Contractor	09/12/2023	09/13/2023	10/27/2023	0.00	0.00



# Summary

Date Printed: 02/21/2024

Page 154 of 203

Work Order #	WO Status	Origin	Priority	Work Type	Division or Team	Site	Source Asset	Source Location	Assigned To	Originated	Expected	Completed	Cost \$	Hour(s)
0000075154	Completed	PM			Catch Basin Cleaning and Measurement	Sewer	CB-16538		Truax Contractor	09/12/2023	09/13/2023	11/02/2023	0.00	0.00
0000075155	Completed	PM			Catch Basin Cleaning and Measurement	Sewer	CB-16539		Truax Contractor	09/12/2023	09/13/2023	11/02/2023	0.00	0.00
0000075156	Completed	PM			Catch Basin Cleaning and Measurement	Sewer	CB-16540		Truax Contractor	09/12/2023	09/13/2023	10/23/2023	0.00	0.00
0000075158	Completed	PM			Catch Basin Cleaning and Measurement	Sewer	CB-16542		Truax Contractor	09/12/2023	09/13/2023	10/27/2023	0.00	0.00
0000075161	Completed	PM			Catch Basin Cleaning and Measurement	Sewer	CB-16648		Truax Contractor	09/12/2023	09/13/2023	11/06/2023	0.00	0.00
0000075162	Completed	PM			Catch Basin Cleaning and Measurement	Sewer	CB-16667		Truax Contractor	09/12/2023	09/13/2023	11/02/2023	0.00	0.00
0000075163	Completed	PM			Catch Basin Cleaning and Measurement	Sewer	CB-16832		Truax Contractor	09/12/2023	09/13/2023	11/03/2023	0.00	0.00
0000075164	Completed	PM			Catch Basin Cleaning and Measurement	Sewer	CB-16833		Truax Contractor	09/12/2023	09/13/2023	11/03/2023	0.00	0.00
0000075165	Completed	PM			Catch Basin Cleaning and Measurement	Sewer	CB-16838		Truax Contractor	09/12/2023	09/13/2023	11/03/2023	0.00	0.00

# Summary

Date Printed: 02/21/2024

Page 155 of 203

Work Order #	WO Status	Origin	Priority	Work Type	Division or Team	Site	Source Asset	Source Location	Assigned To	Originated	Expected	Completed	Cost \$	Hour(s)
0000075166	Completed	PM			Catch Basin Cleaning and Measurement	Sewer	CB-16839		Truax Contractor	09/12/2023	09/13/2023	11/03/2023	0.00	0.00
0000075167	Completed	PM			Catch Basin Cleaning and Measurement	Sewer	CB-16840		Truax Contractor	09/12/2023	09/13/2023	11/03/2023	0.00	0.00
0000075168	Completed	PM			Catch Basin Cleaning and Measurement	Sewer	CB-16986		Truax Contractor	09/12/2023	09/13/2023	11/02/2023	0.00	0.00
0000075170	Completed	PM			Catch Basin Cleaning and Measurement	Sewer	CB-16988		Truax Contractor	09/12/2023	09/13/2023	11/02/2023	0.00	0.00
0000075171	Completed	PM			Catch Basin Cleaning and Measurement	Sewer	CB-16989		Truax Contractor	09/12/2023	09/13/2023	11/06/2023	0.00	0.00
0000075172	Completed	PM			Catch Basin Cleaning and Measurement	Sewer	CB-16990		Truax Contractor	09/12/2023	09/13/2023	11/02/2023	0.00	0.00
0000075173	Completed	PM			Catch Basin Cleaning and Measurement	Sewer	CB-16992		Truax Contractor	09/12/2023	09/13/2023	11/02/2023	0.00	0.00
0000075174	Completed	PM			Catch Basin Cleaning and Measurement	Sewer	CB-16993		Truax Contractor	09/12/2023	09/13/2023	11/03/2023	0.00	0.00
0000075175	Completed	PM			Catch Basin Cleaning and Measurement	Sewer	CB-16994		Truax Contractor	09/12/2023	09/13/2023	11/03/2023	0.00	0.00

# Summary

Date Printed: 02/21/2024

Page 156 of 203

Work Order #	WO Status	Origin	Priority	Work Type	Division or Team	Site	Source Asset	Source Location	Assigned To	Originated	Expected	Completed	Cost \$	Hour(s)
0000075176	Completed	PM			Catch Basin Cleaning and Measurement	Sewer	CB-16995		Truax Contractor	09/12/2023	09/13/2023	10/27/2023	0.00	0.00
0000075177	Completed	PM			Catch Basin Cleaning and Measurement	Sewer	CB-16996		Truax Contractor	09/12/2023	09/13/2023	10/27/2023	0.00	0.00
0000075180	Completed	PM			Catch Basin Cleaning and Measurement	Sewer	CB-16999		Truax Contractor	09/12/2023	09/13/2023	10/31/2023	0.00	0.00
0000075181	Completed	PM			Catch Basin Cleaning and Measurement	Sewer	CB-17278		Truax Contractor	09/12/2023	09/13/2023	10/23/2023	0.00	0.00
0000075182	Completed	PM			Catch Basin Cleaning and Measurement	Sewer	CB-17279		Truax Contractor	09/12/2023	09/13/2023	11/07/2023	0.00	0.00
0000075183	Completed	PM			Catch Basin Cleaning and Measurement	Sewer	CB-17280		Truax Contractor	09/12/2023	09/13/2023	10/23/2023	0.00	0.00
0000075186	Completed	PM			Catch Basin Cleaning and Measurement	Sewer	CB-17960		Truax Contractor	09/12/2023	09/13/2023	10/27/2023	0.00	0.00
0000074529	Completed	PM			Catch Basin Cleaning and Measurement	Sewer	CB-1716		Truax Contractor	09/08/2023	09/09/2023	09/20/2023	0.00	0.00
0000074530	Completed	PM			Catch Basin Cleaning and Measurement	Sewer	CB-1717		Truax Contractor	09/08/2023	09/09/2023	09/20/2023	0.00	0.00

# Summary

Date Printed: 02/21/2024

Page 157 of 203

Work Order #	WO Status	Origin	Priority	Work Type	Division or Team	Site	Source Asset	Source Location	Assigned To	Originated	Expected	Completed	Cost \$	Hour(s)
0000074531	Completed	PM			Catch Basin Cleaning and Measurement	Sewer	CB-1718		Truax Contractor	09/08/2023	09/09/2023	09/19/2023	0.00	0.00
0000074533	Completed	PM			Catch Basin Cleaning and Measurement	Sewer	CB-1720		Truax Contractor	09/08/2023	09/09/2023	09/15/2023	0.00	0.00
0000074534	Completed	PM			Catch Basin Cleaning and Measurement	Sewer	CB-1721		Truax Contractor	09/08/2023	09/09/2023	09/14/2023	0.00	0.00
0000074535	Completed	PM			Catch Basin Cleaning and Measurement	Sewer	CB-1722		Truax Contractor	09/08/2023	09/09/2023	09/15/2023	0.00	0.00
0000074536	Completed	PM			Catch Basin Cleaning and Measurement	Sewer	CB-1723		Truax Contractor	09/08/2023	09/09/2023	09/15/2023	0.00	0.00
0000074537	Completed	PM			Catch Basin Cleaning and Measurement	Sewer	CB-2037		Truax Contractor	09/08/2023	09/09/2023	09/14/2023	0.00	0.00
0000074538	Completed	PM			Catch Basin Cleaning and Measurement	Sewer	CB-2038		James Guerrini	09/08/2023	09/09/2023	09/14/2023	0.00	0.00
0000074539	Completed	PM			Catch Basin Cleaning and Measurement	Sewer	CB-2039		James Guerrini	09/08/2023	09/09/2023	09/14/2023	0.00	0.00
0000074540	Completed	PM			Catch Basin Cleaning and Measurement	Sewer	CB-2040		James Guerrini	09/08/2023	09/09/2023	09/14/2023	0.00	0.00

# Summary

Date Printed: 02/21/2024

Work Order #	WO Status	Origin	Priority	Work Type	Division or Team	Site	Source Asset	Source Location	Assigned To	Originated	Expected	Completed	Cost \$	Hour(s)
0000074541	Completed	PM			Catch Basin Cleaning and Measurement	Sewer	CB-2041		James Guerrini	09/08/2023	09/09/2023	09/14/2023	0.00	0.00
0000074543	Completed	PM			Catch Basin Cleaning and Measurement	Sewer	CB-2043		James Guerrini	09/08/2023	09/09/2023	09/14/2023	0.00	0.00
0000074544	Completed	PM			Catch Basin Cleaning and Measurement	Sewer	CB-2087		Truax Contractor	09/08/2023	09/09/2023	09/14/2023	0.00	0.00
0000074545	Completed	PM			Catch Basin Cleaning and Measurement	Sewer	CB-2088		James Guerrini	09/08/2023	09/09/2023	09/14/2023	0.00	0.00
0000074546	Completed	PM			Catch Basin Cleaning and Measurement	Sewer	CB-2089		James Guerrini	09/08/2023	09/09/2023	09/14/2023	0.00	0.00
0000074547	Completed	PM			Catch Basin Cleaning and Measurement	Sewer	CB-2090		James Guerrini	09/08/2023	09/09/2023	09/14/2023	0.00	0.00
0000074548	Completed	PM			Catch Basin Cleaning and Measurement	Sewer	CB-2091		James Guerrini	09/08/2023	09/09/2023	09/13/2023	0.00	0.00
0000074549	Completed	PM			Catch Basin Cleaning and Measurement	Sewer	CB-2092		James Guerrini	09/08/2023	09/09/2023	09/13/2023	0.00	0.00
0000074550	Completed	PM			Catch Basin Cleaning and Measurement	Sewer	CB-2093		James Guerrini	09/08/2023	09/09/2023	09/14/2023	0.00	0.00

# Summary

Date Printed: 02/21/2024

Page 159 of 203

Work Order #	WO Status	Origin	Priority	Work Type	Division or Team	Site	Source Asset	Source Location	Assigned To	Originated	Expected	Completed	Cost \$	Hour(s)
0000074551	Completed	PM			Catch Basin Cleaning and Measurement	Sewer	CB-2094		James Guerrini	09/08/2023	09/09/2023	09/14/2023	0.00	0.00
0000074552	Completed	PM			Catch Basin Cleaning and Measurement	Sewer	CB-2095		James Guerrini	09/08/2023	09/09/2023	09/13/2023	0.00	0.00
0000074553	Completed	PM			Catch Basin Cleaning and Measurement	Sewer	CB-2096		James Guerrini	09/08/2023	09/09/2023	09/14/2023	0.00	0.00
0000074554	Completed	PM			Catch Basin Cleaning and Measurement	Sewer	CB-2097		James Guerrini	09/08/2023	09/09/2023	09/14/2023	0.00	0.00
0000074556	Completed	PM			Catch Basin Cleaning and Measurement	Sewer	CB-2099		James Guerrini	09/08/2023	09/09/2023	09/14/2023	0.00	0.00
0000074559	Completed	PM			Catch Basin Cleaning and Measurement	Sewer	CB-2900		James Guerrini	09/08/2023	09/09/2023	09/12/2023	0.00	0.00
0000074560	Completed	PM			Catch Basin Cleaning and Measurement	Sewer	CB-2901		James Guerrini	09/08/2023	09/09/2023	09/12/2023	0.00	0.00
0000074561	Completed	PM			Catch Basin Cleaning and Measurement	Sewer	CB-2902		James Guerrini	09/08/2023	09/09/2023	09/12/2023	0.00	0.00
0000074562	Completed	PM			Catch Basin Cleaning and Measurement	Sewer	CB-3027		James Guerrini	09/08/2023	09/09/2023	09/14/2023	0.00	0.00

# Summary

Date Printed: 02/21/2024

Page 160 of 203

Work Order #	WO Status	Origin	Priority	Work Type	Division or Team	Site	Source Asset	Source Location	Assigned To	Originated	Expected	Completed	Cost \$	Hour(s)
0000074563	Completed	PM			Catch Basin Cleaning and Measurement	Sewer	CB-3028		James Guerrini	09/08/2023	09/09/2023	09/13/2023	0.00	0.00
0000074564	Completed	PM			Catch Basin Cleaning and Measurement	Sewer	CB-3029		James Guerrini	09/08/2023	09/09/2023	09/13/2023	0.00	0.00
0000074565	Completed	PM			Catch Basin Cleaning and Measurement	Sewer	CB-3030		James Guerrini	09/08/2023	09/09/2023	09/13/2023	0.00	0.00
0000074566	Completed	PM			Catch Basin Cleaning and Measurement	Sewer	CB-3031		James Guerrini	09/08/2023	09/09/2023	09/13/2023	0.00	0.00
0000074567	Completed	PM			Catch Basin Cleaning and Measurement	Sewer	CB-3032		James Guerrini	09/08/2023	09/09/2023	09/14/2023	0.00	0.00
0000074568	Completed	PM			Catch Basin Cleaning and Measurement	Sewer	CB-3033		James Guerrini	09/08/2023	09/09/2023	09/14/2023	0.00	0.00
0000074569	Completed	PM			Catch Basin Cleaning and Measurement	Sewer	CB-3034		James Guerrini	09/08/2023	09/09/2023	09/13/2023	0.00	0.00
0000074570	Completed	PM			Catch Basin Cleaning and Measurement	Sewer	CB-3035		Truax Contractor	09/08/2023	09/09/2023	09/14/2023	0.00	0.00
0000074571	Completed	PM			Catch Basin Cleaning and Measurement	Sewer	CB-3036		Truax Contractor	09/08/2023	09/09/2023	09/22/2023	0.00	0.00



# Summary

Date Printed: 02/21/2024

Page 161 of 203

Work Order #	WO Status	Origin	Priority	Work Type	Division or Team	Site	Source Asset	Source Location	Assigned To	Originated	Expected	Completed	Cost \$	Hour(s)
0000074572	Completed	PM			Catch Basin Cleaning and Measurement	Sewer	CB-3037		James Guerrini	09/08/2023	09/09/2023	09/13/2023	0.00	0.00
0000074573	Completed	PM			Catch Basin Cleaning and Measurement	Sewer	CB-3038		Truax Contractor	09/08/2023	09/09/2023	09/14/2023	0.00	0.00
0000074574	Completed	PM			Catch Basin Cleaning and Measurement	Sewer	CB-3039		James Guerrini	09/08/2023	09/09/2023	09/13/2023	0.00	0.00
0000074575	Completed	PM			Catch Basin Cleaning and Measurement	Sewer	CB-3040		Truax Contractor	09/08/2023	09/09/2023	09/14/2023	0.00	0.00
0000074576	Completed	PM			Catch Basin Cleaning and Measurement	Sewer	CB-3045		James Guerrini	09/08/2023	09/09/2023	09/12/2023	0.00	0.00
0000074577	Completed	PM			Catch Basin Cleaning and Measurement	Sewer	CB-3046		James Guerrini	09/08/2023	09/09/2023	09/12/2023	0.00	0.00
0000074578	Completed	PM			Catch Basin Cleaning and Measurement	Sewer	CB-3047		James Guerrini	09/08/2023	09/09/2023	09/12/2023	0.00	0.00
0000074579	Completed	PM			Catch Basin Cleaning and Measurement	Sewer	CB-3048		James Guerrini	09/08/2023	09/09/2023	09/12/2023	0.00	0.00
0000074580	Completed	PM			Catch Basin Cleaning and Measurement	Sewer	CB-3053		James Guerrini	09/08/2023	09/09/2023	09/12/2023	0.00	0.00

# Summary

Date Printed: 02/21/2024

Page 162 of 203

Work Order #	WO Status	Origin	Priority	Work Type	Division or Team	Site	Source Asset	Source Location	Assigned To	Originated	Expected	Completed	Cost \$	Hour(s)
0000074581	Completed	PM			Catch Basin Cleaning and Measurement	Sewer	CB-3054		James Guerrini	09/08/2023	09/09/2023	11/30/2023	0.00	0.00
0000074582	Completed	PM			Catch Basin Cleaning and Measurement	Sewer	CB-3055		James Guerrini	09/08/2023	09/09/2023	09/12/2023	0.00	0.00
0000074583	Completed	PM			Catch Basin Cleaning and Measurement	Sewer	CB-3056		James Guerrini	09/08/2023	09/09/2023	09/12/2023	0.00	0.00
0000074584	Completed	PM			Catch Basin Cleaning and Measurement	Sewer	CB-3057		James Guerrini	09/08/2023	09/09/2023	09/12/2023	0.00	0.00
0000074585	Completed	PM			Catch Basin Cleaning and Measurement	Sewer	CB-3058		James Guerrini	09/08/2023	09/09/2023	09/12/2023	0.00	0.00
0000074586	Completed	PM			Catch Basin Cleaning and Measurement	Sewer	CB-3063		Truax Contractor	09/08/2023	09/09/2023	09/13/2023	0.00	0.00
0000074587	Completed	PM			Catch Basin Cleaning and Measurement	Sewer	CB-3064		Truax Contractor	09/08/2023	09/09/2023	09/13/2023	0.00	0.00
0000074590	Completed	PM			Catch Basin Cleaning and Measurement	Sewer	CB-3071		Truax Contractor	09/08/2023	09/09/2023	09/13/2023	0.00	0.00
0000074591	Completed	PM			Catch Basin Cleaning and Measurement	Sewer	CB-3072		Truax Contractor	09/08/2023	09/09/2023	09/13/2023	0.00	0.00

# Summary

Date Printed: 02/21/2024

Page 163 of 203

Work Order #	WO Status	Origin	Priority	Work Type	Division or Team	Site	Source Asset	Source Location	Assigned To	Originated	Expected	Completed	Cost \$	Hour(s)
0000074592	Completed	PM			Catch Basin Cleaning and Measurement	Sewer	CB-3073		Truax Contractor	09/08/2023	09/09/2023	09/13/2023	0.00	0.00
0000074593	Completed	PM			Catch Basin Cleaning and Measurement	Sewer	CB-3074		Truax Contractor	09/08/2023	09/09/2023	09/13/2023	0.00	0.00
0000074595	Completed	PM			Catch Basin Cleaning and Measurement	Sewer	CB-3076		Truax Contractor	09/08/2023	09/09/2023	09/13/2023	0.00	0.00
0000074596	Completed	PM			Catch Basin Cleaning and Measurement	Sewer	CB-3077		Truax Contractor	09/08/2023	09/09/2023	09/13/2023	0.00	0.00
0000074597	Completed	PM			Catch Basin Cleaning and Measurement	Sewer	CB-3078		Truax Contractor	09/08/2023	09/09/2023	09/13/2023	0.00	0.00
0000074598	Completed	PM			Catch Basin Cleaning and Measurement	Sewer	CB-3079		Truax Contractor	09/08/2023	09/09/2023	09/13/2023	0.00	0.00
0000074599	Completed	PM			Catch Basin Cleaning and Measurement	Sewer	CB-3084		Truax Contractor	09/08/2023	09/09/2023	09/13/2023	0.00	0.00
0000074600	Completed	PM			Catch Basin Cleaning and Measurement	Sewer	CB-3085		Truax Contractor	09/08/2023	09/09/2023	09/13/2023	0.00	0.00
0000074601	Completed	PM			Catch Basin Cleaning and Measurement	Sewer	CB-3086		Truax Contractor	09/08/2023	09/09/2023	09/12/2023	0.00	0.00

# Summary

Date Printed: 02/21/2024

Page 164 of 203

Work Order #	WO Status	Origin	Priority	Work Type	Division or Team	Site	Source Asset	Source Location	Assigned To	Originated	Expected	Completed	Cost \$	Hour(s)
0000074602	Completed	PM			Catch Basin Cleaning and Measurement	Sewer	CB-3092		Truax Contractor	09/08/2023	09/09/2023	09/12/2023	0.00	0.00
0000074603	Completed	PM			Catch Basin Cleaning and Measurement	Sewer	CB-3093		Truax Contractor	09/08/2023	09/09/2023	09/12/2023	0.00	0.00
0000074604	Completed	PM			Catch Basin Cleaning and Measurement	Sewer	CB-16918		Truax Contractor	09/08/2023	09/09/2023	09/14/2023	0.00	0.00
0000074606	Completed	PM			Catch Basin Cleaning and Measurement	Sewer	CB-18985		James Guerrini	09/08/2023	09/09/2023	12/06/2023	0.00	0.00
0000074507	Completed	PM			Catch Basin Cleaning and Measurement	Sewer	CB-726		James Guerrini	09/08/2023	09/09/2023	12/06/2023	0.00	0.00
0000074508	Completed	PM			Catch Basin Cleaning and Measurement	Sewer	CB-727		James Guerrini	09/08/2023	09/09/2023	12/06/2023	0.00	0.00
0000074509	Completed	PM			Catch Basin Cleaning and Measurement	Sewer	CB-730		Truax Contractor	09/08/2023	09/09/2023	09/15/2023	0.00	0.00
0000074510	Completed	PM			Catch Basin Cleaning and Measurement	Sewer	CB-731		Truax Contractor	09/08/2023	09/09/2023	09/19/2023	0.00	0.00
0000074511	Completed	PM			Catch Basin Cleaning and Measurement	Sewer	CB-732		Truax Contractor	09/08/2023	09/09/2023	09/15/2023	0.00	0.00

# Summary

Date Printed: 02/21/2024

Page 165 of 203

Work Order #	WO Status	Origin	Priority	Work Type	Division or Team	Site	Source Asset	Source Location	Assigned To	Originated	Expected	Completed	Cost \$	Hour(s)
0000074512	Completed	PM			Catch Basin Cleaning and Measurement	Sewer	CB-736		Truax Contractor	09/08/2023	09/09/2023	09/15/2023	0.00	0.00
0000074513	Completed	PM			Catch Basin Cleaning and Measurement	Sewer	CB-737		Truax Contractor	09/08/2023	09/09/2023	09/15/2023	0.00	0.00
0000074514	Completed	PM			Catch Basin Cleaning and Measurement	Sewer	CB-741		Truax Contractor	09/08/2023	09/09/2023	09/19/2023	0.00	0.00
0000074515	Completed	PM			Catch Basin Cleaning and Measurement	Sewer	CB-742		Truax Contractor	09/08/2023	09/09/2023	09/19/2023	0.00	0.00
0000074518	Completed	PM			Catch Basin Cleaning and Measurement	Sewer	CB-754		Truax Contractor	09/08/2023	09/09/2023	09/19/2023	0.00	0.00
0000074520	Completed	PM			Catch Basin Cleaning and Measurement	Sewer	CB-756		Truax Contractor	09/08/2023	09/09/2023	09/19/2023	0.00	0.00
0000074521	Completed	PM			Catch Basin Cleaning and Measurement	Sewer	CB-757		Truax Contractor	09/08/2023	09/09/2023	09/14/2023	0.00	0.00
0000074522	Completed	PM			Catch Basin Cleaning and Measurement	Sewer	CB-758		Truax Contractor	09/08/2023	09/09/2023	09/15/2023	0.00	0.00
0000074523	Completed	PM			Catch Basin Cleaning and Measurement	Sewer	CB-1702		Truax Contractor	09/08/2023	09/09/2023	09/19/2023	0.00	0.00

# Summary

Date Printed: 02/21/2024

Page 166 of 203

Work Order #	WO Status	Origin	Priority	Work Type	Division or Team	Site	Source Asset	Source Location	Assigned To	Originated	Expected	Completed	Cost \$	Hour(s)
0000074524	Completed	PM			Catch Basin Cleaning and Measurement	Sewer	CB-1707		Truax Contractor	09/08/2023	09/09/2023	09/19/2023	0.00	0.00
0000074525	Completed	PM			Catch Basin Cleaning and Measurement	Sewer	CB-1708		Truax Contractor	09/08/2023	09/09/2023	09/15/2023	0.00	0.00
0000074526	Completed	PM			Catch Basin Cleaning and Measurement	Sewer	CB-1709		Truax Contractor	09/08/2023	09/09/2023	09/19/2023	0.00	0.00
0000074528	Completed	PM			Catch Basin Cleaning and Measurement	Sewer	CB-1711		Truax Contractor	09/08/2023	09/09/2023	09/15/2023	0.00	0.00
0000073584	Completed	PM			Catch Basin Cleaning and Measurement	Sewer	CB-2613		Truax Contractor	09/01/2023	09/02/2023	09/11/2023	0.00	0.00
0000073585	Completed	PM			Catch Basin Cleaning and Measurement	Sewer	CB-2614		Truax Contractor	09/01/2023	09/02/2023	09/11/2023	0.00	0.00
0000073586	Completed	PM			Catch Basin Cleaning and Measurement	Sewer	CB-2637		Truax Contractor	09/01/2023	09/02/2023	09/05/2023	0.00	0.00
0000073587	Completed	PM			Catch Basin Cleaning and Measurement	Sewer	CB-2638		Truax Contractor	09/01/2023	09/02/2023	09/05/2023	0.00	0.00
0000073588	Completed	PM			Catch Basin Cleaning and Measurement	Sewer	CB-2639		Truax Contractor	09/01/2023	09/02/2023	09/05/2023	0.00	0.00

# Summary

Date Printed: 02/21/2024

Page 167 of 203

Work Order #	WO Status	Origin	Priority	Work Type	Division or Team	Site	Source Asset	Source Location	Assigned To	Originated	Expected	Completed	Cost \$	Hour(s)
0000073589	Completed	PM			Catch Basin Cleaning and Measurement	Sewer	CB-2640		Truax Contractor	09/01/2023	09/02/2023	09/05/2023	0.00	0.00
0000073591	Completed	PM			Catch Basin Cleaning and Measurement	Sewer	CB-2642		Truax Contractor	09/01/2023	09/02/2023	09/05/2023	0.00	0.00
0000073593	Completed	PM			Catch Basin Cleaning and Measurement	Sewer	CB-2644		Truax Contractor	09/01/2023	09/02/2023	09/05/2023	0.00	0.00
0000073594	Completed	PM			Catch Basin Cleaning and Measurement	Sewer	CB-2645		Truax Contractor	09/01/2023	09/02/2023	09/05/2023	0.00	0.00
0000073595	Completed	PM			Catch Basin Cleaning and Measurement	Sewer	CB-2646		Truax Contractor	09/01/2023	09/02/2023	09/05/2023	0.00	0.00
0000073596	Completed	PM			Catch Basin Cleaning and Measurement	Sewer	CB-2647		Truax Contractor	09/01/2023	09/02/2023	09/05/2023	0.00	0.00
0000073597	Completed	PM			Catch Basin Cleaning and Measurement	Sewer	CB-2648		Truax Contractor	09/01/2023	09/02/2023	09/05/2023	0.00	0.00
0000073599	Completed	PM			Catch Basin Cleaning and Measurement	Sewer	CB-2650		Truax Contractor	09/01/2023	09/02/2023	09/05/2023	0.00	0.00
0000073601	Completed	PM			Catch Basin Cleaning and Measurement	Sewer	CB-2652		Truax Contractor	09/01/2023	09/02/2023	09/05/2023	0.00	0.00

# Summary

Date Printed: 02/21/2024

Page 168 of 203

Work Order #	WO Status	Origin	Priority	Work Type	Division or Team	Site	Source Asset	Source Location	Assigned To	Originated	Expected	Completed	Cost \$	Hour(s)
0000073602	Completed	PM			Catch Basin Cleaning and Measurement	Sewer	CB-2653		Truax Contractor	09/01/2023	09/02/2023	09/05/2023	0.00	0.00
0000073603	Completed	PM			Catch Basin Cleaning and Measurement	Sewer	CB-2656		Truax Contractor	09/01/2023	09/02/2023	09/05/2023	0.00	0.00
0000073604	Completed	PM			Catch Basin Cleaning and Measurement	Sewer	CB-2657		Truax Contractor	09/01/2023	09/02/2023	09/05/2023	0.00	0.00
0000073605	Completed	PM			Catch Basin Cleaning and Measurement	Sewer	CB-2658		Truax Contractor	09/01/2023	09/02/2023	09/05/2023	0.00	0.00
0000073606	Completed	PM			Catch Basin Cleaning and Measurement	Sewer	CB-2659		Truax Contractor	09/01/2023	09/02/2023	09/07/2023	0.00	0.00
0000073608	Completed	PM			Catch Basin Cleaning and Measurement	Sewer	CB-2661		Truax Contractor	09/01/2023	09/02/2023	09/07/2023	0.00	0.00
0000073609	Completed	PM			Catch Basin Cleaning and Measurement	Sewer	CB-2662		Truax Contractor	09/01/2023	09/02/2023	09/06/2023	0.00	0.00
0000073610	Completed	PM			Catch Basin Cleaning and Measurement	Sewer	CB-2663		Truax Contractor	09/01/2023	09/02/2023	09/06/2023	0.00	0.00
0000073611	Completed	PM			Catch Basin Cleaning and Measurement	Sewer	CB-2664		Truax Contractor	09/01/2023	09/02/2023	09/06/2023	0.00	0.00



# Summary

Date Printed: 02/21/2024

Page 169 of 203

Work Order #	WO Status	Origin	Priority	Work Type	Division or Team	Site	Source Asset	Source Location	Assigned To	Originated	Expected	Completed	Cost \$	Hour(s)
0000073612	Completed	PM			Catch Basin Cleaning and Measurement	Sewer	CB-2676		James Guerrini	09/01/2023	09/02/2023	09/13/2023	0.00	0.00
0000073613	Completed	PM			Catch Basin Cleaning and Measurement	Sewer	CB-2677		Truax Contractor	09/01/2023	09/02/2023	09/06/2023	0.00	0.00
0000073614	Completed	PM			Catch Basin Cleaning and Measurement	Sewer	CB-2678		Truax Contractor	09/01/2023	09/02/2023	09/06/2023	0.00	0.00
0000073615	Completed	PM			Catch Basin Cleaning and Measurement	Sewer	CB-2679		James Guerrini	09/01/2023	09/02/2023	09/13/2023	0.00	0.00
0000073616	Completed	PM			Catch Basin Cleaning and Measurement	Sewer	CB-2680		Truax Contractor	09/01/2023	09/02/2023	09/13/2023	0.00	0.00
0000073617	Completed	PM			Catch Basin Cleaning and Measurement	Sewer	CB-2681		James Guerrini	09/01/2023	09/02/2023	09/13/2023	0.00	0.00
0000073618	Completed	PM			Catch Basin Cleaning and Measurement	Sewer	CB-2682		James Guerrini	09/01/2023	09/02/2023	09/13/2023	0.00	0.00
0000073619	Completed	PM			Catch Basin Cleaning and Measurement	Sewer	CB-2683		Truax Contractor	09/01/2023	09/02/2023	09/13/2023	0.00	0.00
0000073621	Completed	PM			Catch Basin Cleaning and Measurement	Sewer	CB-2697		Truax Contractor	09/01/2023	09/02/2023	09/06/2023	0.00	0.00

# Summary

Date Printed: 02/21/2024

Page 170 of 203

Work Order #	WO Status	Origin	Priority	Work Type	Division or Team	Site	Source Asset	Source Location	Assigned To	Originated	Expected	Completed	Cost \$	Hour(s)
0000073622	Completed	PM			Catch Basin Cleaning and Measurement	Sewer	CB-2698		Truax Contractor	09/01/2023	09/02/2023	09/06/2023	0.00	0.00
0000073623	Completed	PM			Catch Basin Cleaning and Measurement	Sewer	CB-2699		Truax Contractor	09/01/2023	09/02/2023	09/05/2023	0.00	0.00
0000073624	Completed	PM			Catch Basin Cleaning and Measurement	Sewer	CB-2700		Truax Contractor	09/01/2023	09/02/2023	09/05/2023	0.00	0.00
0000073625	Completed	PM			Catch Basin Cleaning and Measurement	Sewer	CB-2701		Truax Contractor	09/01/2023	09/02/2023	09/06/2023	0.00	0.00
0000073626	Completed	PM			Catch Basin Cleaning and Measurement	Sewer	CB-2702		Truax Contractor	09/01/2023	09/02/2023	09/22/2023	0.00	0.00
0000073627	Completed	PM			Catch Basin Cleaning and Measurement	Sewer	CB-2703		Truax Contractor	09/01/2023	09/02/2023	09/06/2023	0.00	0.00
0000073628	Completed	PM			Catch Basin Cleaning and Measurement	Sewer	CB-2704		Truax Contractor	09/01/2023	09/02/2023	09/06/2023	0.00	0.00
0000073629	Completed	PM			Catch Basin Cleaning and Measurement	Sewer	CB-2705		Truax Contractor	09/01/2023	09/02/2023	09/06/2023	0.00	0.00
0000073630	Completed	PM			Catch Basin Cleaning and Measurement	Sewer	CB-2713		Truax Contractor	09/01/2023	09/02/2023	09/06/2023	0.00	0.00

# Summary

Date Printed: 02/21/2024

Page 171 of 203

Work Order #	WO Status	Origin	Priority	Work Type	Division or Team	Site	Source Asset	Source Location	Assigned To	Originated	Expected	Completed	Cost \$	Hour(s)
0000073631	Completed	PM			Catch Basin Cleaning and Measurement	Sewer	CB-2714		Truax Contractor	09/01/2023	09/02/2023	09/06/2023	0.00	0.00
0000073632	Completed	PM			Catch Basin Cleaning and Measurement	Sewer	CB-2715		Truax Contractor	09/01/2023	09/02/2023	09/06/2023	0.00	0.00
0000073633	Completed	PM			Catch Basin Cleaning and Measurement	Sewer	CB-2716		Truax Contractor	09/01/2023	09/02/2023	09/06/2023	0.00	0.00
0000073634	Completed	PM			Catch Basin Cleaning and Measurement	Sewer	CB-2774		Truax Contractor	09/01/2023	09/02/2023	09/08/2023	0.00	0.00
0000073635	Completed	PM			Catch Basin Cleaning and Measurement	Sewer	CB-2775		Truax Contractor	09/01/2023	09/02/2023	09/06/2023	0.00	0.00
0000073636	Completed	PM			Catch Basin Cleaning and Measurement	Sewer	CB-2776		Truax Contractor	09/01/2023	09/02/2023	09/06/2023	0.00	0.00
0000073637	Completed	PM			Catch Basin Cleaning and Measurement	Sewer	CB-2777		Truax Contractor	09/01/2023	09/02/2023	09/06/2023	0.00	0.00
0000073638	Completed	PM			Catch Basin Cleaning and Measurement	Sewer	CB-2778		Truax Contractor	09/01/2023	09/02/2023	09/06/2023	0.00	0.00
0000073639	Completed	PM			Catch Basin Cleaning and Measurement	Sewer	CB-2779		Truax Contractor	09/01/2023	09/02/2023	09/06/2023	0.00	0.00

# Summary

Date Printed: 02/21/2024

Page 172 of 203

Work Order #	WO Status	Origin	Priority	Work Type	Division or Team	Site	Source Asset	Source Location	Assigned To	Originated	Expected	Completed	Cost \$	Hour(s)
0000073640	Completed	PM			Catch Basin Cleaning and Measurement	Sewer	CB-2780		Truax Contractor	09/01/2023	09/02/2023	09/07/2023	0.00	0.00
0000073641	Completed	PM			Catch Basin Cleaning and Measurement	Sewer	CB-2781		Truax Contractor	09/01/2023	09/02/2023	09/22/2023	0.00	0.00
0000073642	Completed	PM			Catch Basin Cleaning and Measurement	Sewer	CB-2782		Truax Contractor	09/01/2023	09/02/2023	09/06/2023	0.00	0.00
0000073643	Completed	PM			Catch Basin Cleaning and Measurement	Sewer	CB-2783		Truax Contractor	09/01/2023	09/02/2023	09/07/2023	0.00	0.00
0000073644	Completed	PM			Catch Basin Cleaning and Measurement	Sewer	CB-2784		Truax Contractor	09/01/2023	09/02/2023	09/08/2023	0.00	0.00
0000073645	Completed	PM			Catch Basin Cleaning and Measurement	Sewer	CB-2785		Truax Contractor	09/01/2023	09/02/2023	09/08/2023	0.00	0.00
0000073646	Completed	PM			Catch Basin Cleaning and Measurement	Sewer	CB-2786		Truax Contractor	09/01/2023	09/02/2023	09/07/2023	0.00	0.00
0000073647	Completed	PM			Catch Basin Cleaning and Measurement	Sewer	CB-2787		Truax Contractor	09/01/2023	09/02/2023	09/06/2023	0.00	0.00
0000073648	Completed	PM			Catch Basin Cleaning and Measurement	Sewer	CB-2788		Truax Contractor	09/01/2023	09/02/2023	09/07/2023	0.00	0.00

# Summary

Date Printed: 02/21/2024

Page 173 of 203

Work Order #	WO Status	Origin	Priority	Work Type	Division or Team	Site	Source Asset	Source Location	Assigned To	Originated	Expected	Completed	Cost \$	Hour(s)
0000073649	Completed	PM			Catch Basin Cleaning and Measurement	Sewer	CB-2789		Truax Contractor	09/01/2023	09/02/2023	09/07/2023	0.00	0.00
0000073650	Completed	PM			Catch Basin Cleaning and Measurement	Sewer	CB-3087		Truax Contractor	09/01/2023	09/02/2023	09/12/2023	0.00	0.00
0000073651	Completed	PM			Catch Basin Cleaning and Measurement	Sewer	CB-3088		Truax Contractor	09/01/2023	09/02/2023	09/12/2023	0.00	0.00
0000073652	Completed	PM			Catch Basin Cleaning and Measurement	Sewer	CB-3089		Truax Contractor	09/01/2023	09/02/2023	09/13/2023	0.00	0.00
0000073653	Completed	PM			Catch Basin Cleaning and Measurement	Sewer	CB-3090		Truax Contractor	09/01/2023	09/02/2023	09/13/2023	0.00	0.00
0000073654	Completed	PM			Catch Basin Cleaning and Measurement	Sewer	CB-3091		Truax Contractor	09/01/2023	09/02/2023	09/13/2023	0.00	0.00
0000073655	Completed	PM			Catch Basin Cleaning and Measurement	Sewer	CB-3097		Truax Contractor	09/01/2023	09/02/2023	09/13/2023	0.00	0.00
0000073656	Completed	PM			Catch Basin Cleaning and Measurement	Sewer	CB-3098		Truax Contractor	09/01/2023	09/02/2023	09/13/2023	0.00	0.00
0000073657	Completed	PM			Catch Basin Cleaning and Measurement	Sewer	CB-3099		Truax Contractor	09/01/2023	09/02/2023	09/13/2023	0.00	0.00

# Summary

Date Printed: 02/21/2024

Page 174 of 203

Work Order #	WO Status	Origin	Priority	Work Type	Division or Team	Site	Source Asset	Source Location	Assigned To	Originated	Expected	Completed	Cost \$	Hour(s)
0000073658	Completed	PM			Catch Basin Cleaning and Measurement	Sewer	CB-3100		Truax Contractor	09/01/2023	09/02/2023	09/13/2023	0.00	0.00
0000073660	Completed	PM			Catch Basin Cleaning and Measurement	Sewer	CB-3102		James Guerrini	09/01/2023	09/02/2023	09/22/2023	0.00	0.00
0000073661	Completed	PM			Catch Basin Cleaning and Measurement	Sewer	CB-3103		Truax Contractor	09/01/2023	09/02/2023	09/13/2023	0.00	0.00
0000073662	Completed	PM			Catch Basin Cleaning and Measurement	Sewer	CB-3104		Truax Contractor	09/01/2023	09/02/2023	09/13/2023	0.00	0.00
0000073663	Completed	PM			Catch Basin Cleaning and Measurement	Sewer	CB-3105		Truax Contractor	09/01/2023	09/02/2023	09/12/2023	0.00	0.00
0000073665	Completed	PM			Catch Basin Cleaning and Measurement	Sewer	CB-3107		Truax Contractor	09/01/2023	09/02/2023	09/12/2023	0.00	0.00
0000073666	Completed	PM			Catch Basin Cleaning and Measurement	Sewer	CB-3108		Truax Contractor	09/01/2023	09/02/2023	09/14/2023	0.00	0.00
0000073667	Completed	PM			Catch Basin Cleaning and Measurement	Sewer	CB-3109		Truax Contractor	09/01/2023	09/02/2023	09/14/2023	0.00	0.00
0000073668	Completed	PM			Catch Basin Cleaning and Measurement	Sewer	CB-3110		Truax Contractor	09/01/2023	09/02/2023	09/12/2023	0.00	0.00

# Summary

Date Printed: 02/21/2024

Page 175 of 203

Work Order #	WO Status	Origin	Priority	Work Type	Division or Team	Site	Source Asset	Source Location	Assigned To	Originated	Expected	Completed	Cost \$	Hour(s)
0000073669	Completed	PM			Catch Basin Cleaning and Measurement	Sewer	CB-3111		Truax Contractor	09/01/2023	09/02/2023	09/12/2023	0.00	0.00
0000073670	Completed	PM			Catch Basin Cleaning and Measurement	Sewer	CB-3112		Truax Contractor	09/01/2023	09/02/2023	09/12/2023	0.00	0.00
0000073671	Completed	PM			Catch Basin Cleaning and Measurement	Sewer	CB-3113		Truax Contractor	09/01/2023	09/02/2023	09/12/2023	0.00	0.00
0000073672	Completed	PM			Catch Basin Cleaning and Measurement	Sewer	CB-3114		Truax Contractor	09/01/2023	09/02/2023	09/12/2023	0.00	0.00
0000073673	Completed	PM			Catch Basin Cleaning and Measurement	Sewer	CB-3118		Truax Contractor	09/01/2023	09/02/2023	09/13/2023	0.00	0.00
0000073674	Completed	PM			Catch Basin Cleaning and Measurement	Sewer	CB-3119		Truax Contractor	09/01/2023	09/02/2023	09/13/2023	0.00	0.00
0000073678	Completed	PM			Catch Basin Cleaning and Measurement	Sewer	CB-3123		Truax Contractor	09/01/2023	09/02/2023	09/12/2023	0.00	0.00
0000073680	Completed	PM			Catch Basin Cleaning and Measurement	Sewer	CB-3125		Truax Contractor	09/01/2023	09/02/2023	09/12/2023	0.00	0.00
0000073682	Completed	PM			Catch Basin Cleaning and Measurement	Sewer	CB-3131		Truax Contractor	09/01/2023	09/02/2023	09/13/2023	0.00	0.00

# Summary

Date Printed: 02/21/2024

Page 176 of 203

Work Order #	WO Status	Origin	Priority	Work Type	Division or Team	Site	Source Asset	Source Location	Assigned To	Originated	Expected	Completed	Cost \$	Hour(s)
0000073683	Completed	PM			Catch Basin Cleaning and Measurement	Sewer	CB-3132		James Guerrini	09/01/2023	09/02/2023	09/14/2023	0.00	0.00
0000073527	Completed	PM			Catch Basin Cleaning and Measurement	Sewer	CB-4458		James Guerrini	09/01/2023	09/02/2023	09/07/2023	0.00	0.00
0000073529	Completed	PM			Catch Basin Cleaning and Measurement	Sewer	CB-4460		James Guerrini	09/01/2023	09/02/2023	09/08/2023	0.00	0.00
0000073530	Completed	PM			Catch Basin Cleaning and Measurement	Sewer	CB-4465		James Guerrini	09/01/2023	09/02/2023	09/05/2023	0.00	0.00
0000073531	Completed	PM			Catch Basin Cleaning and Measurement	Sewer	CB-4466		James Guerrini	09/01/2023	09/02/2023	09/05/2023	0.00	0.00
0000073534	Completed	PM			Catch Basin Cleaning and Measurement	Sewer	CB-4469		James Guerrini	09/01/2023	09/02/2023	09/05/2023	0.00	0.00
0000073535	Completed	PM			Catch Basin Cleaning and Measurement	Sewer	CB-4470		James Guerrini	09/01/2023	09/02/2023	09/05/2023	0.00	0.00
0000073537	Completed	PM			Catch Basin Cleaning and Measurement	Sewer	CB-4472		James Guerrini	09/01/2023	09/02/2023	09/05/2023	0.00	0.00
0000073538	Completed	PM			Catch Basin Cleaning and Measurement	Sewer	CB-4476		James Guerrini	09/01/2023	09/02/2023	09/08/2023	0.00	0.00



# Summary

Date Printed: 02/21/2024

Page 177 of 203

Work Order #	WO Status	Origin	Priority	Work Type	Division or Team	Site	Source Asset	Source Location	Assigned To	Originated	Expected	Completed	Cost \$	Hour(s)
0000073539	Completed	PM			Catch Basin Cleaning and Measurement	Sewer	CB-4477		James Guerrini	09/01/2023	09/02/2023	09/08/2023	0.00	0.00
0000073540	Completed	PM			Catch Basin Cleaning and Measurement	Sewer	CB-4478		James Guerrini	09/01/2023	09/02/2023	09/08/2023	0.00	0.00
0000073541	Completed	PM			Catch Basin Cleaning and Measurement	Sewer	CB-4479		James Guerrini	09/01/2023	09/02/2023	09/08/2023	0.00	0.00
0000073542	Completed	PM			Catch Basin Cleaning and Measurement	Sewer	CB-4480		James Guerrini	09/01/2023	09/02/2023	09/08/2023	0.00	0.00
0000073543	Completed	PM			Catch Basin Cleaning and Measurement	Sewer	CB-4481		James Guerrini	09/01/2023	09/02/2023	09/08/2023	0.00	0.00
0000073545	Completed	PM			Catch Basin Cleaning and Measurement	Sewer	CB-4483		James Guerrini	09/01/2023	09/02/2023	09/08/2023	0.00	0.00
0000073546	Completed	PM			Catch Basin Cleaning and Measurement	Sewer	CB-4484		James Guerrini	09/01/2023	09/02/2023	09/08/2023	0.00	0.00
0000073547	Completed	PM			Catch Basin Cleaning and Measurement	Sewer	CB-4485		James Guerrini	09/01/2023	09/02/2023	09/08/2023	0.00	0.00
0000073548	Completed	PM			Catch Basin Cleaning and Measurement	Sewer	CB-4486		James Guerrini	09/01/2023	09/02/2023	09/07/2023	0.00	0.00

# Summary

Date Printed: 02/21/2024

Page 178 of 203

Work Order #	WO Status	Origin	Priority	Work Type	Division or Team	Site	Source Asset	Source Location	Assigned To	Originated	Expected	Completed	Cost \$	Hour(s)
0000073549	Completed	PM			Catch Basin Cleaning and Measurement	Sewer	CB-4487		James Guerrini	09/01/2023	09/02/2023	09/08/2023	0.00	0.00
0000073550	Completed	PM			Catch Basin Cleaning and Measurement	Sewer	CB-4492		James Guerrini	09/01/2023	09/02/2023	09/08/2023	0.00	0.00
0000073552	Completed	PM			Catch Basin Cleaning and Measurement	Sewer	CB-4494		James Guerrini	09/01/2023	09/02/2023	09/08/2023	0.00	0.00
0000073553	Completed	PM			Catch Basin Cleaning and Measurement	Sewer	CB-4495		James Guerrini	09/01/2023	09/02/2023	09/08/2023	0.00	0.00
0000073554	Completed	PM			Catch Basin Cleaning and Measurement	Sewer	CB-4496		James Guerrini	09/01/2023	09/02/2023	09/08/2023	0.00	0.00
0000073555	Completed	PM			Catch Basin Cleaning and Measurement	Sewer	CB-4497		James Guerrini	09/01/2023	09/02/2023	09/08/2023	0.00	0.00
0000073556	Completed	PM			Catch Basin Cleaning and Measurement	Sewer	CB-4498		James Guerrini	09/01/2023	09/02/2023	09/08/2023	0.00	0.00
0000073557	Completed	PM			Catch Basin Cleaning and Measurement	Sewer	CB-4499		James Guerrini	09/01/2023	09/02/2023	09/08/2023	0.00	0.00
0000073558	Completed	PM			Catch Basin Cleaning and Measurement	Sewer	CB-4516		James Guerrini	09/01/2023	09/02/2023	09/11/2023	0.00	0.00

# Summary

Date Printed: 02/21/2024

Page 179 of 203

Work Order #	WO Status	Origin	Priority	Work Type	Division or Team	Site	Source Asset	Source Location	Assigned To	Originated	Expected	Completed	Cost \$	Hour(s)
0000073559	Completed	PM			Catch Basin Cleaning and Measurement	Sewer	CB-4517		James Guerrini	09/01/2023	09/02/2023	09/12/2023	0.00	0.00
0000073560	Completed	PM			Catch Basin Cleaning and Measurement	Sewer	CB-4518		James Guerrini	09/01/2023	09/02/2023	09/12/2023	0.00	0.00
0000073561	Completed	PM			Catch Basin Cleaning and Measurement	Sewer	CB-4519		James Guerrini	09/01/2023	09/02/2023	09/12/2023	0.00	0.00
0000073562	Completed	PM			Catch Basin Cleaning and Measurement	Sewer	CB-4522		James Guerrini	09/01/2023	09/02/2023	09/12/2023	0.00	0.00
0000073563	Completed	PM			Catch Basin Cleaning and Measurement	Sewer	CB-4523		James Guerrini	09/01/2023	09/02/2023	09/08/2023	0.00	0.00
0000073564	Completed	PM			Catch Basin Cleaning and Measurement	Sewer	CB-4524		James Guerrini	09/01/2023	09/02/2023	09/08/2023	0.00	0.00
0000073567	Completed	PM			Catch Basin Cleaning and Measurement	Sewer	CB-4527		James Guerrini	09/01/2023	09/02/2023	09/08/2023	0.00	0.00
0000073568	Completed	PM			Catch Basin Cleaning and Measurement	Sewer	CB-4528		James Guerrini	09/01/2023	09/02/2023	09/08/2023	0.00	0.00
0000073569	Completed	PM			Catch Basin Cleaning and Measurement	Sewer	CB-4529		James Guerrini	09/01/2023	09/02/2023	09/08/2023	0.00	0.00

# Summary

Date Printed: 02/21/2024

Page 180 of 203

Work Order #	WO Status	Origin	Priority	Work Type	Division or Team	Site	Source Asset	Source Location	Assigned To	Originated	Expected	Completed	Cost \$	Hour(s)
0000073572	Completed	PM			Catch Basin Cleaning and Measurement	Sewer	CB-4586		James Guerrini	09/01/2023	09/02/2023	09/07/2023	0.00	0.00
0000073573	Completed	PM			Catch Basin Cleaning and Measurement	Sewer	CB-4587		James Guerrini	09/01/2023	09/02/2023	09/07/2023	0.00	0.00
0000073574	Completed	PM			Catch Basin Cleaning and Measurement	Sewer	CB-4588		James Guerrini	09/01/2023	09/02/2023	09/07/2023	0.00	0.00
0000073575	Completed	PM			Catch Basin Cleaning and Measurement	Sewer	CB-4589		James Guerrini	09/01/2023	09/02/2023	09/07/2023	0.00	0.00
0000073577	Completed	PM			Catch Basin Cleaning and Measurement	Sewer	CB-4591		James Guerrini	09/01/2023	09/02/2023	09/07/2023	0.00	0.00
0000073478	Completed	PM			Catch Basin Cleaning and Measurement	Sewer	CB-2888		James Guerrini	09/01/2023	09/02/2023	09/06/2023	0.00	0.00
0000073479	Completed	PM			Catch Basin Cleaning and Measurement	Sewer	CB-2957		James Guerrini	09/01/2023	09/02/2023	09/05/2023	0.00	0.00
0000073480	Completed	PM			Catch Basin Cleaning and Measurement	Sewer	CB-2962		James Guerrini	09/01/2023	03/02/2023	09/05/2023	0.00	0.00
0000073481	Completed	PM			Catch Basin Cleaning and Measurement	Sewer	CB-2963		James Guerrini	09/01/2023	09/02/2023	09/05/2023	0.00	0.00

# Summary

Date Printed: 02/21/2024

Page 181 of 203

Work Order #	WO Status	Origin	Priority	Work Type	Division or Team	Site	Source Asset	Source Location	Assigned To	Originated	Expected	Completed	Cost \$	Hour(s)
0000073482	Completed	PM			Catch Basin Cleaning and Measurement	Sewer	CB-3634		James Guerrini	09/01/2023	09/02/2023	09/08/2023	0.00	0.00
0000073483	Completed	PM			Catch Basin Cleaning and Measurement	Sewer	CB-3635		James Guerrini	09/01/2023	09/02/2023	09/07/2023	0.00	0.00
0000073484	Completed	PM			Catch Basin Cleaning and Measurement	Sewer	CB-3636		James Guerrini	09/01/2023	09/02/2023	09/05/2023	0.00	0.00
0000073485	Completed	PM			Catch Basin Cleaning and Measurement	Sewer	CB-3637		James Guerrini	09/01/2023	09/02/2023	09/05/2023	0.00	0.00
0000073486	Completed	PM			Catch Basin Cleaning and Measurement	Sewer	CB-3638		James Guerrini	09/01/2023	09/02/2023	09/05/2023	0.00	0.00
0000073487	Completed	PM			Catch Basin Cleaning and Measurement	Sewer	CB-3639		James Guerrini	09/01/2023	09/02/2023	09/05/2023	0.00	0.00
0000073488	Completed	PM			Catch Basin Cleaning and Measurement	Sewer	CB-3640		James Guerrini	09/01/2023	09/02/2023	09/07/2023	0.00	0.00
0000073490	Completed	PM			Catch Basin Cleaning and Measurement	Sewer	CB-3642		James Guerrini	09/01/2023	09/02/2023	09/07/2023	0.00	0.00
0000073491	Completed	PM			Catch Basin Cleaning and Measurement	Sewer	CB-3643		James Guerrini	09/01/2023	09/02/2023	09/07/2023	0.00	0.00

# Summary

Date Printed: 02/21/2024

Work Order #	WO Status	Origin	Priority	Work Type	Division or Team	Site	Source Asset	Source Location	Assigned To	Originated	Expected	Completed	Cost \$	Hour(s)
0000073492	Completed	PM			Catch Basin Cleaning and Measurement	Sewer	CB-3644		James Guerrini	09/01/2023	09/02/2023	09/06/2023	0.00	0.00
0000073493	Completed	PM			Catch Basin Cleaning and Measurement	Sewer	CB-3645		James Guerrini	09/01/2023	09/02/2023	09/06/2023	0.00	0.00
0000073494	Completed	PM			Catch Basin Cleaning and Measurement	Sewer	CB-3646		James Guerrini	09/01/2023	09/02/2023	09/06/2023	0.00	0.00
0000073496	Completed	PM			Catch Basin Cleaning and Measurement	Sewer	CB-3648		James Guerrini	09/01/2023	09/02/2023	09/06/2023	0.00	0.00
0000073497	Completed	PM			Catch Basin Cleaning and Measurement	Sewer	CB-3649		James Guerrini	09/01/2023	09/02/2023	09/05/2023	0.00	0.00
0000073498	Completed	PM			Catch Basin Cleaning and Measurement	Sewer	CB-3650		James Guerrini	09/01/2023	09/02/2023	09/05/2023	0.00	0.00
0000073499	Completed	PM			Catch Basin Cleaning and Measurement	Sewer	CB-3651		James Guerrini	09/01/2023	09/02/2023	09/06/2023	0.00	0.00
0000073501	Completed	PM			Catch Basin Cleaning and Measurement	Sewer	CB-3653		James Guerrini	09/01/2023	09/02/2023	09/07/2023	0.00	0.00
0000073502	Completed	PM			Catch Basin Cleaning and Measurement	Sewer	CB-3655		James Guerrini	09/01/2023	09/02/2023	09/05/2023	0.00	0.00

# Summary

Date Printed: 02/21/2024

Page 183 of 203

Work Order #	WO Status	Origin	Priority	Work Type	Division or Team	Site	Source Asset	Source Location	Assigned To	Originated	Expected	Completed	Cost \$	Hour(s)
0000073503	Completed	PM			Catch Basin Cleaning and Measurement	Sewer	CB-3656		James Guerrini	09/01/2023	09/02/2023	09/05/2023	0.00	0.00
0000073504	Completed	PM			Catch Basin Cleaning and Measurement	Sewer	CB-3657		James Guerrini	09/01/2023	09/02/2023	09/06/2023	0.00	0.00
0000073505	Completed	PM			Catch Basin Cleaning and Measurement	Sewer	CB-3666		James Guerrini	09/01/2023	09/02/2023	09/13/2023	0.00	0.00
0000073506	Completed	PM			Catch Basin Cleaning and Measurement	Sewer	CB-3667		James Guerrini	09/01/2023	09/02/2023	09/13/2023	0.00	0.00
0000073508	Completed	PM			Catch Basin Cleaning and Measurement	Sewer	CB-3994		James Guerrini	09/01/2023	09/02/2023	09/07/2023	0.00	0.00
0000073510	Completed	PM			Catch Basin Cleaning and Measurement	Sewer	CB-3996		James Guerrini	09/01/2023	09/02/2023	09/22/2023	0.00	0.00
0000073511	Completed	PM			Catch Basin Cleaning and Measurement	Sewer	CB-3997		James Guerrini	09/01/2023	09/02/2023	09/07/2023	0.00	0.00
0000073513	Completed	PM			Catch Basin Cleaning and Measurement	Sewer	CB-3999		James Guerrini	09/01/2023	09/02/2023	09/07/2023	0.00	0.00
0000073514	Completed	PM			Catch Basin Cleaning and Measurement	Sewer	CB-4438		James Guerrini	09/01/2023	09/02/2023	09/06/2023	0.00	0.00

# Summary

Date Printed: 02/21/2024

Page 184 of 203

Work Order #	WO Status	Origin	Priority	Work Type	Division or Team	Site	Source Asset	Source Location	Assigned To	Originated	Expected	Completed	Cost \$	Hour(s)
0000073516	Completed	PM			Catch Basin Cleaning and Measurement	Sewer	CB-4440		James Guerrini	09/01/2023	09/02/2023	09/06/2023	0.00	0.00
0000073517	Completed	PM			Catch Basin Cleaning and Measurement	Sewer	CB-4441		James Guerrini	09/01/2023	09/02/2023	09/06/2023	0.00	0.00
0000073519	Completed	PM			Catch Basin Cleaning and Measurement	Sewer	CB-4443		James Guerrini	09/01/2023	09/02/2023	09/06/2023	0.00	0.00
0000073523	Completed	PM			Catch Basin Cleaning and Measurement	Sewer	CB-4454		James Guerrini	09/01/2023	09/02/2023	09/07/2023	0.00	0.00
0000073524	Completed	PM			Catch Basin Cleaning and Measurement	Sewer	CB-4455		James Guerrini	09/01/2023	09/02/2023	09/07/2023	0.00	0.00
0000073525	Completed	PM			Catch Basin Cleaning and Measurement	Sewer	CB-4456		James Guerrini	09/01/2023	09/02/2023	09/07/2023	0.00	0.00
0000073526	Completed	PM			Catch Basin Cleaning and Measurement	Sewer	CB-4457		James Guerrini	09/01/2023	09/02/2023	09/07/2023	0.00	0.00
0000072873	Completed	PM		Preventive Maintenance	Catch Basin Cleaning and Measurement	Sewer	CB-2867		James Guerrini	08/31/2023	09/01/2023	09/01/2023	0.00	0.00
0000072874	Completed	PM		Preventive Maintenance	Catch Basin Cleaning and Measurement	Sewer	CB-2868		James Guerrini	08/31/2023	09/01/2023	09/01/2023	0.00	0.00



# Summary

Date Printed: 02/21/2024

Page 185 of 203

Work Order #	WO Status	Origin	Priority	Work Type	Division or Team	Site	Source Asset	Source Location	Assigned To	Originated	Expected	Completed	Cost \$	Hour(s)
0000072875	Completed	PM		Preventive Maintenance	Catch Basin Cleaning and Measurement	Sewer	CB-2869		James Guerrini	08/31/2023	09/01/2023	09/01/2023	0.00	0.00
0000072878	Completed	PM		Preventive Maintenance	Catch Basin Cleaning and Measurement	Sewer	CB-2872		James Guerrini	08/31/2023	09/01/2023	09/01/2023	0.00	0.00
0000072879	Completed	PM		Preventive Maintenance	Catch Basin Cleaning and Measurement	Sewer	CB-2873		James Guerrini	08/31/2023	09/01/2023	09/01/2023	0.00	0.00
0000072880	Completed	PM		Preventive Maintenance	Catch Basin Cleaning and Measurement	Sewer	CB-2874		James Guerrini	08/31/2023	09/01/2023	09/01/2023	0.00	0.00
0000072881	Completed	PM		Preventive Maintenance	Catch Basin Cleaning and Measurement	Sewer	CB-2875		James Guerrini	08/31/2023	09/01/2023	09/01/2023	0.00	0.00
0000072883	Completed	PM		Preventive Maintenance	Catch Basin Cleaning and Measurement	Sewer	CB-2877		James Guerrini	08/31/2023	09/01/2023	09/01/2023	0.00	0.00
0000072884	Completed	PM		Preventive Maintenance	Catch Basin Cleaning and Measurement	Sewer	CB-2878		James Guerrini	08/31/2023	09/01/2023	09/01/2023	0.00	0.00
0000072885	Completed	PM		Preventive Maintenance	Catch Basin Cleaning and Measurement	Sewer	CB-2879		James Guerrini	08/31/2023	09/01/2023	09/01/2023	0.00	0.00
0000072886	Completed	PM		Preventive Maintenance	Catch Basin Cleaning and Measurement	Sewer	CB-2880		James Guerrini	08/31/2023	09/01/2023	09/22/2023	0.00	0.00

# Summary

Date Printed: 02/21/2024

Page 186 of 203

Work Order #	WO Status	Origin	Priority	Work Type	Division or Team	Site	Source Asset	Source Location	Assigned To	Originated	Expected	Completed	Cost \$	Hour(s)
0000072887	Completed	PM		Preventive Maintenance	Catch Basin Cleaning and Measurement	Sewer	CB-2881		James Guerrini	08/31/2023	09/01/2023	09/01/2023	0.00	0.00
0000072888	Completed	PM		Preventive Maintenance	Catch Basin Cleaning and Measurement	Sewer	CB-2882		James Guerrini	08/31/2023	09/01/2023	09/12/2023	0.00	0.00
0000072889	Completed	PM		Preventive Maintenance	Catch Basin Cleaning and Measurement	Sewer	CB-2883		James Guerrini	08/31/2023	09/01/2023	09/11/2023	0.00	0.00
0000072890	Completed	PM		Preventive Maintenance	Catch Basin Cleaning and Measurement	Sewer	CB-2884		James Guerrini	08/31/2023	09/01/2023	09/01/2023	0.00	0.00
0000072891	Completed	PM		Preventive Maintenance	Catch Basin Cleaning and Measurement	Sewer	CB-2885		James Guerrini	08/31/2023	09/01/2023	09/01/2023	0.00	0.00
0000072892	Completed	PM		Preventive Maintenance	Catch Basin Cleaning and Measurement	Sewer	CB-2886		James Guerrini	08/31/2023	09/01/2023	09/01/2023	0.00	0.00
0000072893	Completed	PM		Preventive Maintenance	Catch Basin Cleaning and Measurement	Sewer	CB-2887		James Guerrini	08/31/2023	09/01/2023	09/01/2023	0.00	0.00
0000072894	Completed	PM		Preventive Maintenance	Catch Basin Cleaning and Measurement	Sewer	CB-2889		James Guerrini	08/31/2023	09/01/2023	09/01/2023	0.00	0.00
0000072895	Completed	PM		Preventive Maintenance	Catch Basin Cleaning and Measurement	Sewer	CB-2890		James Guerrini	08/31/2023	09/01/2023	09/01/2023	0.00	0.00

# Summary

Date Printed: 02/21/2024

Page 187 of 203

Work Order #	WO Status	Origin	Priority	Work Type	Division or Team	Site	Source Asset	Source Location	Assigned To	Originated	Expected	Completed	Cost \$	Hour(s)
0000072896	Completed	PM		Preventive Maintenance	Catch Basin Cleaning and Measurement	Sewer	CB-2891		James Guerrini	08/31/2023	09/01/2023	09/01/2023	0.00	0.00
0000072897	Completed	PM		Preventive Maintenance	Catch Basin Cleaning and Measurement	Sewer	CB-2892		James Guerrini	08/31/2023	09/01/2023	09/01/2023	0.00	0.00
0000072898	Completed	PM		Preventive Maintenance	Catch Basin Cleaning and Measurement	Sewer	CB-2893		James Guerrini	08/31/2023	09/01/2023	09/01/2023	0.00	0.00
0000072899	Completed	PM		Preventive Maintenance	Catch Basin Cleaning and Measurement	Sewer	CB-2894		James Guerrini	08/31/2023	09/01/2023	09/01/2023	0.00	0.00
0000072900	Completed	PM		Preventive Maintenance	Catch Basin Cleaning and Measurement	Sewer	CB-2897		James Guerrini	08/31/2023	09/01/2023	09/01/2023	0.00	0.00
0000072901	Completed	PM		Preventive Maintenance	Catch Basin Cleaning and Measurement	Sewer	CB-2898		James Guerrini	08/31/2023	09/01/2023	09/01/2023	0.00	0.00
0000072902	Completed	PM		Preventive Maintenance	Catch Basin Cleaning and Measurement	Sewer	CB-2948		James Guerrini	08/31/2023	09/01/2023	09/01/2023	0.00	0.00
0000072903	Completed	PM		Preventive Maintenance	Catch Basin Cleaning and Measurement	Sewer	CB-2949		James Guerrini	08/31/2023	09/01/2023	09/01/2023	0.00	0.00
0000072904	Completed	PM		Preventive Maintenance	Catch Basin Cleaning and Measurement	Sewer	CB-2950		James Guerrini	08/31/2023	09/01/2023	09/05/2023	0.00	0.00

# Summary

Date Printed: 02/21/2024

Page 188 of 203

Work Order #	WO Status	Origin	Priority	Work Type	Division or Team	Site	Source Asset	Source Location	Assigned To	Originated	Expected	Completed	Cost \$	Hour(s)
0000072905	Completed	PM		Preventive Maintenance	Catch Basin Cleaning and Measurement	Sewer	CB-2951		James Guerrini	08/31/2023	09/05/2023	09/05/2023	0.00	0.00
0000072906	Completed	PM		Preventive Maintenance	Catch Basin Cleaning and Measurement	Sewer	CB-2966		James Guerrini	08/31/2023	09/01/2023	09/05/2023	0.00	0.00
0000072907	Completed	PM		Preventive Maintenance	Catch Basin Cleaning and Measurement	Sewer	CB-2967		James Guerrini	08/31/2023	09/01/2023	09/05/2023	0.00	0.00
0000072908	Completed	PM		Preventive Maintenance	Catch Basin Cleaning and Measurement	Sewer	CB-2968		James Guerrini	08/31/2023	09/01/2023	09/05/2023	0.00	0.00
0000072909	Completed	PM		Preventive Maintenance	Catch Basin Cleaning and Measurement	Sewer	CB-2969		James Guerrini	08/31/2023	09/01/2023	09/05/2023	0.00	0.00
0000072910	Completed	PM		Preventive Maintenance	Catch Basin Cleaning and Measurement	Sewer	CB-2970		James Guerrini	08/31/2023	09/01/2023	09/05/2023	0.00	0.00
0000072911	Completed	PM		Preventive Maintenance	Catch Basin Cleaning and Measurement	Sewer	CB-4433		James Guerrini	08/31/2023	09/01/2023	09/01/2023	0.00	0.00
0000072912	Completed	PM		Preventive Maintenance	Catch Basin Cleaning and Measurement	Sewer	CB-4434		James Guerrini	08/31/2023	09/01/2023	09/01/2023	0.00	0.00
0000072913	Completed	PM		Preventive Maintenance	Catch Basin Cleaning and Measurement	Sewer	CB-4435		James Guerrini	08/31/2023	09/01/2023	09/01/2023	0.00	0.00

# Summary

Date Printed: 02/21/2024

Page 189 of 203

Work Order #	WO Status	Origin	Priority	Work Type	Division or Team	Site	Source Asset	Source Location	Assigned To	Originated	Expected	Completed	Cost \$	Hour(s)
0000072914	Completed	PM		Preventive Maintenance	Catch Basin Cleaning and Measurement	Sewer	CB-4436		James Guerrini	08/31/2023	09/01/2023	09/01/2023	0.00	0.00
0000072915	Completed	PM		Preventive Maintenance	Catch Basin Cleaning and Measurement	Sewer	CB-4437		James Guerrini	08/31/2023	09/01/2023	09/01/2023	0.00	0.00
0000072916	Completed	PM		Preventive Maintenance	Catch Basin Cleaning and Measurement	Sewer	CB-4444		James Guerrini	08/31/2023	09/01/2023	09/01/2023	0.00	0.00
0000072917	Completed	PM		Preventive Maintenance	Catch Basin Cleaning and Measurement	Sewer	CB-4445		James Guerrini	08/31/2023	09/01/2023	09/01/2023	0.00	0.00
0000072918	Completed	PM		Preventive Maintenance	Catch Basin Cleaning and Measurement	Sewer	CB-17935		James Guerrini	08/31/2023	09/01/2023	09/01/2023	0.00	0.00
0000072919	Completed	PM		Preventive Maintenance	Catch Basin Cleaning and Measurement	Sewer	CB-17936		James Guerrini	08/31/2023	09/01/2023	09/01/2023	0.00	0.00
0000072822	Completed	PM		Preventive Maintenance	Catch Basin Cleaning and Measurement	Sewer	CB-2538		James Guerrini	08/31/2023	09/01/2023	09/01/2023	0.00	0.00
0000072824	Completed	PM		Preventive Maintenance	Catch Basin Cleaning and Measurement	Sewer	CB-2540		James Guerrini	08/31/2023	09/01/2023	12/06/2023	0.00	0.00
0000072825	Completed	PM		Preventive Maintenance	Catch Basin Cleaning and Measurement	Sewer	CB-2541		James Guerrini	08/31/2023	09/01/2023	12/06/2023	0.00	0.00

# Summary

Date Printed: 02/21/2024

Page 190 of 203

Work Order #	WO Status	Origin	Priority	Work Type	Division or Team	Site	Source Asset	Source Location	Assigned To	Originated	Expected	Completed	Cost \$	Hour(s)
0000072826	Completed	PM		Preventive Maintenance	Catch Basin Cleaning and Measurement	Sewer	CB-2587		James Guerrini	08/31/2023	09/01/2023	09/05/2023	0.00	0.00
0000072827	Completed	PM		Preventive Maintenance	Catch Basin Cleaning and Measurement	Sewer	CB-2588		James Guerrini	08/31/2023	09/01/2023	09/05/2023	0.00	0.00
0000072830	Completed	PM		Preventive Maintenance	Catch Basin Cleaning and Measurement	Sewer	CB-2635		James Guerrini	08/31/2023	09/01/2023	09/12/2023	0.00	0.00
0000072831	Completed	PM		Preventive Maintenance	Catch Basin Cleaning and Measurement	Sewer	CB-2636		James Guerrini	08/31/2023	09/01/2023	09/12/2023	0.00	0.00
0000072832	Completed	PM		Preventive Maintenance	Catch Basin Cleaning and Measurement	Sewer	CB-2790		James Guerrini	08/31/2023	09/01/2023	09/08/2023	0.00	0.00
0000072833	Completed	PM		Preventive Maintenance	Catch Basin Cleaning and Measurement	Sewer	CB-2791		James Guerrini	08/31/2023	09/01/2023	09/08/2023	0.00	0.00
0000072834	Completed	PM		Preventive Maintenance	Catch Basin Cleaning and Measurement	Sewer	CB-2792		James Guerrini	08/31/2023	09/01/2023	09/07/2023	0.00	0.00
0000072836	Completed	PM		Preventive Maintenance	Catch Basin Cleaning and Measurement	Sewer	CB-2794		James Guerrini	08/31/2023	09/01/2023	09/08/2023	0.00	0.00
0000072837	Completed	PM		Preventive Maintenance	Catch Basin Cleaning and Measurement	Sewer	CB-2795		James Guerrini	08/31/2023	09/01/2023	09/08/2023	0.00	0.00

# Summary

Date Printed: 02/21/2024

Page 191 of 203

Work Order #	WO Status	Origin	Priority	Work Type	Division or Team	Site	Source Asset	Source Location	Assigned To	Originated	Expected	Completed	Cost \$	Hour(s)
0000072838	Completed	PM		Preventive Maintenance	Catch Basin Cleaning and Measurement	Sewer	CB-2796		James Guerrini	08/31/2023	09/01/2023	09/08/2023	0.00	0.00
0000072840	Completed	PM		Preventive Maintenance	Catch Basin Cleaning and Measurement	Sewer	CB-2798		James Guerrini	08/31/2023	09/01/2023	09/07/2023	0.00	0.00
0000072841	Completed	PM		Preventive Maintenance	Catch Basin Cleaning and Measurement	Sewer	CB-2799		James Guerrini	08/31/2023	09/01/2023	09/08/2023	0.00	0.00
0000072842	Completed	PM		Preventive Maintenance	Catch Basin Cleaning and Measurement	Sewer	CB-2800		James Guerrini	08/31/2023	09/01/2023	09/07/2023	0.00	0.00
0000072843	Completed	PM		Preventive Maintenance	Catch Basin Cleaning and Measurement	Sewer	CB-2801		James Guerrini	08/31/2023	09/01/2023	09/07/2023	0.00	0.00
0000072844	Completed	PM		Preventive Maintenance	Catch Basin Cleaning and Measurement	Sewer	CB-2802		James Guerrini	08/31/2023	09/01/2023	09/07/2023	0.00	0.00
0000072845	Completed	PM		Preventive Maintenance	Catch Basin Cleaning and Measurement	Sewer	CB-2803		James Guerrini	08/31/2023	09/01/2023	09/07/2023	0.00	0.00
0000072846	Completed	PM		Preventive Maintenance	Catch Basin Cleaning and Measurement	Sewer	CB-2804		James Guerrini	08/31/2023	09/01/2023	09/07/2023	0.00	0.00
0000072847	Completed	PM		Preventive Maintenance	Catch Basin Cleaning and Measurement	Sewer	CB-2809		James Guerrini	08/31/2023	09/01/2023	09/07/2023	0.00	0.00

# Summary

Date Printed: 02/21/2024

Page 192 of 203

Work Order #	WO Status	Origin	Priority	Work Type	Division or Team	Site	Source Asset	Source Location	Assigned To	Originated	Expected	Completed	Cost \$	Hour(s)
0000072848	Completed	PM		Preventive Maintenance	Catch Basin Cleaning and Measurement	Sewer	CB-2810		James Guerrini	08/31/2023	09/01/2023	09/07/2023	0.00	0.00
0000072849	Completed	PM		Preventive Maintenance	Catch Basin Cleaning and Measurement	Sewer	CB-2811		James Guerrini	08/31/2023	09/01/2023	09/07/2023	0.00	0.00
0000072850	Completed	PM		Preventive Maintenance	Catch Basin Cleaning and Measurement	Sewer	CB-2812		James Guerrini	08/31/2023	09/01/2023	09/08/2023	0.00	0.00
0000072851	Completed	PM		Preventive Maintenance	Catch Basin Cleaning and Measurement	Sewer	CB-2813		James Guerrini	08/31/2023	09/01/2023	09/08/2023	0.00	0.00
0000072852	Completed	PM		Preventive Maintenance	Catch Basin Cleaning and Measurement	Sewer	CB-2832		James Guerrini	08/31/2023	09/01/2023	09/07/2023	0.00	0.00
0000072853	Completed	PM		Preventive Maintenance	Catch Basin Cleaning and Measurement	Sewer	CB-2833		James Guerrini	08/31/2023	09/01/2023	09/07/2023	0.00	0.00
0000072854	Completed	PM		Preventive Maintenance	Catch Basin Cleaning and Measurement	Sewer	CB-2834		James Guerrini	08/31/2023	09/01/2023	11/03/2023	0.00	0.00
0000072855	Completed	PM		Preventive Maintenance	Catch Basin Cleaning and Measurement	Sewer	CB-2835		James Guerrini	08/31/2023	09/01/2023	09/08/2023	0.00	0.00
0000072856	Completed	PM		Preventive Maintenance	Catch Basin Cleaning and Measurement	Sewer	CB-2836		James Guerrini	08/31/2023	09/01/2023	09/07/2023	0.00	0.00



# Summary

Date Printed: 02/21/2024

Page 193 of 203

Work Order #	WO Status	Origin	Priority	Work Type	Division or Team	Site	Source Asset	Source Location	Assigned To	Originated	Expected	Completed	Cost \$	Hour(s)
0000072857	Completed	PM		Preventive Maintenance	Catch Basin Cleaning and Measurement	Sewer	CB-2837		James Guerrini	08/31/2023	09/01/2023	09/07/2023	0.00	0.00
0000072858	Completed	PM		Preventive Maintenance	Catch Basin Cleaning and Measurement	Sewer	CB-2838		James Guerrini	08/31/2023	09/01/2023	09/08/2023	0.00	0.00
0000072859	Completed	PM		Preventive Maintenance	Catch Basin Cleaning and Measurement	Sewer	CB-2839		James Guerrini	08/31/2023	09/01/2023	09/08/2023	0.00	0.00
0000072860	Completed	PM		Preventive Maintenance	Catch Basin Cleaning and Measurement	Sewer	CB-2840		James Guerrini	08/31/2023	09/01/2023	09/08/2023	0.00	0.00
0000072864	Completed	PM		Preventive Maintenance	Catch Basin Cleaning and Measurement	Sewer	CB-2852		James Guerrini	08/31/2023	09/01/2023	09/12/2023	0.00	0.00
0000072865	Completed	PM		Preventive Maintenance	Catch Basin Cleaning and Measurement	Sewer	CB-2859		James Guerrini	08/31/2023	09/01/2023	09/08/2023	0.00	0.00
0000072866	Completed	PM		Preventive Maintenance	Catch Basin Cleaning and Measurement	Sewer	CB-2860		James Guerrini	08/31/2023	09/01/2023	09/01/2023	0.00	0.00
0000072868	Completed	PM		Preventive Maintenance	Catch Basin Cleaning and Measurement	Sewer	CB-2862		James Guerrini	08/31/2023	09/01/2023	09/08/2023	0.00	0.00
0000072870	Completed	PM		Preventive Maintenance	Catch Basin Cleaning and Measurement	Sewer	CB-2864		James Guerrini	08/31/2023	09/01/2023	09/08/2023	0.00	0.00

# Summary

Date Printed: 02/21/2024

Page 194 of 203

Work Order #	WO Status	Origin	Priority	Work Type	Division or Team	Site	Source Asset	Source Location	Assigned To	Originated	Expected	Completed	Cost \$	Hour(s)
0000072871	Completed	PM		Preventive Maintenance	Catch Basin Cleaning and Measurement	Sewer	CB-2865		James Guerrini	08/31/2023	09/01/2023	09/08/2023	0.00	0.00
0000072872	Completed	PM		Preventive Maintenance	Catch Basin Cleaning and Measurement	Sewer	CB-2866		James Guerrini	08/31/2023	09/01/2023	09/08/2023	0.00	0.00
0000072258	Completed	PM		Preventive Maintenance	Catch Basin Cleaning and Measurement	Sewer	CB-10891		James Guerrini	08/28/2023	08/29/2023	08/30/2023	0.00	0.00
0000072261	Completed	PM		Preventive Maintenance	Catch Basin Cleaning and Measurement	Sewer	CB-17933		James Guerrini	08/28/2023	08/29/2023	08/30/2023	0.00	0.00
0000072162	Completed	PM		Preventive Maintenance	Catch Basin Cleaning and Measurement	Sewer	CB-2542		James Guerrini	08/28/2023	08/29/2023	08/31/2023	0.00	0.00
0000072163	Completed	PM		Preventive Maintenance	Catch Basin Cleaning and Measurement	Sewer	CB-2568		James Guerrini	08/28/2023	08/29/2023	08/31/2023	0.00	0.00
0000072164	Completed	PM		Preventive Maintenance	Catch Basin Cleaning and Measurement	Sewer	CB-2569		James Guerrini	08/28/2023	08/29/2023	08/31/2023	0.00	0.00
0000072165	Completed	PM		Preventive Maintenance	Catch Basin Cleaning and Measurement	Sewer	CB-2570		James Guerrini	08/28/2023	08/29/2023	08/31/2023	0.00	0.00
0000072166	Completed	PM		Preventive Maintenance	Catch Basin Cleaning and Measurement	Sewer	CB-2589		James Guerrini	08/28/2023	08/29/2023	08/31/2023	0.00	0.00

# Summary

Date Printed: 02/21/2024

Page 195 of 203

Work Order #	WO Status	Origin	Priority	Work Type	Division or Team	Site	Source Asset	Source Location	Assigned To	Originated	Expected	Completed	Cost \$	Hour(s)
0000072167	Completed	PM		Preventive Maintenance	Catch Basin Cleaning and Measurement	Sewer	CB-2590		James Guerrini	08/28/2023	08/29/2023	08/31/2023	0.00	0.00
0000072168	Completed	PM		Preventive Maintenance	Catch Basin Cleaning and Measurement	Sewer	CB-2591		James Guerrini	08/28/2023	08/29/2023	08/30/2023	0.00	0.00
0000072169	Completed	PM		Preventive Maintenance	Catch Basin Cleaning and Measurement	Sewer	CB-2592		James Guerrini	08/28/2023	08/29/2023	08/31/2023	0.00	0.00
0000072170	Completed	PM		Preventive Maintenance	Catch Basin Cleaning and Measurement	Sewer	CB-2593		James Guerrini	08/28/2023	08/29/2023	08/31/2023	0.00	0.00
0000072171	Completed	PM		Preventive Maintenance	Catch Basin Cleaning and Measurement	Sewer	CB-2594		James Guerrini	08/28/2023	08/29/2023	08/31/2023	0.00	0.00
0000072172	Completed	PM		Preventive Maintenance	Catch Basin Cleaning and Measurement	Sewer	CB-2597		James Guerrini	08/28/2023	08/29/2023	08/30/2023	0.00	0.00
0000072173	Completed	PM		Preventive Maintenance	Catch Basin Cleaning and Measurement	Sewer	CB-2598		James Guerrini	08/28/2023	08/29/2023	08/30/2023	0.00	0.00
0000072174	Completed	PM		Preventive Maintenance	Catch Basin Cleaning and Measurement	Sewer	CB-2599		James Guerrini	08/28/2023	08/29/2023	08/30/2023	0.00	0.00
0000072175	Completed	PM		Preventive Maintenance	Catch Basin Cleaning and Measurement	Sewer	CB-2600		James Guerrini	08/28/2023	08/29/2023	08/30/2023	0.00	0.00

# Summary

Date Printed: 02/21/2024

Page 196 of 203

Work Order #	WO Status	Origin	Priority	Work Type	Division or Team	Site	Source Asset	Source Location	Assigned To	Originated	Expected	Completed	Cost \$	Hour(s)
0000072176	Completed	PM		Preventive Maintenance	Catch Basin Cleaning and Measurement	Sewer	CB-2601		James Guerrini	08/28/2023	08/29/2023	08/30/2023	0.00	0.00
0000072177	Completed	PM		Preventive Maintenance	Catch Basin Cleaning and Measurement	Sewer	CB-2602		James Guerrini	08/28/2023	08/29/2023	08/30/2023	0.00	0.00
0000072178	Completed	PM		Preventive Maintenance	Catch Basin Cleaning and Measurement	Sewer	CB-2603		James Guerrini	08/28/2023	08/29/2023	08/30/2023	0.00	0.00
0000072179	Completed	PM		Preventive Maintenance	Catch Basin Cleaning and Measurement	Sewer	CB-2604		James Guerrini	08/28/2023	08/29/2023	08/30/2023	0.00	0.00
0000072180	Completed	PM		Preventive Maintenance	Catch Basin Cleaning and Measurement	Sewer	CB-2899		James Guerrini	08/28/2023	08/30/2023	08/30/2023	0.00	0.00
0000072181	Completed	PM		Preventive Maintenance	Catch Basin Cleaning and Measurement	Sewer	CB-2909		James Guerrini	08/28/2023	08/29/2023	08/30/2023	0.00	0.00
0000072182	Completed	PM		Preventive Maintenance	Catch Basin Cleaning and Measurement	Sewer	CB-2910		James Guerrini	08/28/2023	08/29/2023	08/30/2023	0.00	0.00
0000072183	Completed	PM		Preventive Maintenance	Catch Basin Cleaning and Measurement	Sewer	CB-2911		James Guerrini	08/28/2023	08/29/2023	08/30/2023	0.00	0.00
0000072184	Completed	PM		Preventive Maintenance	Catch Basin Cleaning and Measurement	Sewer	CB-2912		James Guerrini	08/28/2023	08/29/2023	08/30/2023	0.00	0.00

# Summary

Date Printed: 02/21/2024

Page 197 of 203

Work Order #	WO Status	Origin	Priority	Work Type	Division or Team	Site	Source Asset	Source Location	Assigned To	Originated	Expected	Completed	Cost \$	Hour(s)
0000072185	Completed	PM		Preventive Maintenance	Catch Basin Cleaning and Measurement	Sewer	CB-2913		James Guerrini	08/28/2023	08/29/2023	08/30/2023	0.00	0.00
0000072186	Completed	PM		Preventive Maintenance	Catch Basin Cleaning and Measurement	Sewer	CB-2914		James Guerrini	08/28/2023	08/29/2023	08/30/2023	0.00	0.00
0000072187	Completed	PM		Preventive Maintenance	Catch Basin Cleaning and Measurement	Sewer	CB-2915		James Guerrini	08/28/2023	08/29/2023	08/30/2023	0.00	0.00
0000072188	Completed	PM		Preventive Maintenance	Catch Basin Cleaning and Measurement	Sewer	CB-2916		James Guerrini	08/28/2023	08/29/2023	08/30/2023	0.00	0.00
0000072189	Completed	PM		Preventive Maintenance	Catch Basin Cleaning and Measurement	Sewer	CB-2917		James Guerrini	08/28/2023	08/29/2023	08/30/2023	0.00	0.00
0000072190	Completed	PM		Preventive Maintenance	Catch Basin Cleaning and Measurement	Sewer	CB-2918		James Guerrini	08/28/2023	08/29/2023	08/30/2023	0.00	0.00
0000072191	Completed	PM		Preventive Maintenance	Catch Basin Cleaning and Measurement	Sewer	CB-2919		James Guerrini	08/28/2023	08/29/2023	08/31/2023	0.00	0.00
0000072195	Completed	PM		Preventive Maintenance	Catch Basin Cleaning and Measurement	Sewer	CB-2923		James Guerrini	08/28/2023	08/29/2023	08/30/2023	0.00	0.00
0000072197	Completed	PM		Preventive Maintenance	Catch Basin Cleaning and Measurement	Sewer	CB-2925		James Guerrini	08/28/2023	08/29/2023	08/31/2023	0.00	0.00

# Summary

Date Printed: 02/21/2024

Page 198 of 203

Work Order #	WO Status	Origin	Priority	Work Type	Division or Team	Site	Source Asset	Source Location	Assigned To	Originated	Expected	Completed	Cost \$	Hour(s)
0000072198	Completed	PM		Preventive Maintenance	Catch Basin Cleaning and Measurement	Sewer	CB-2952		James Guerrini	08/28/2023	08/29/2023	08/31/2023	0.00	0.00
0000072199	Completed	PM		Preventive Maintenance	Catch Basin Cleaning and Measurement	Sewer	CB-2953		James Guerrini	08/28/2023	08/29/2023	08/30/2023	0.00	0.00
0000072201	Completed	PM		Preventive Maintenance	Catch Basin Cleaning and Measurement	Sewer	CB-2955		James Guerrini	08/28/2023	08/29/2023	08/30/2023	0.00	0.00
0000072202	Completed	PM		Preventive Maintenance	Catch Basin Cleaning and Measurement	Sewer	CB-2956		James Guerrini	08/28/2023	08/29/2023	08/31/2023	0.00	0.00
0000072203	Completed	PM		Preventive Maintenance	Catch Basin Cleaning and Measurement	Sewer	CB-2958		James Guerrini	08/28/2023	08/29/2023	08/31/2023	0.00	0.00
0000072204	Completed	PM		Preventive Maintenance	Catch Basin Cleaning and Measurement	Sewer	CB-2959		James Guerrini	08/28/2023	08/29/2023	08/31/2023	0.00	0.00
0000072205	Completed	PM		Preventive Maintenance	Catch Basin Cleaning and Measurement	Sewer	CB-2960		James Guerrini	08/28/2023	08/29/2023	08/30/2023	0.00	0.00
0000072206	Completed	PM		Preventive Maintenance	Catch Basin Cleaning and Measurement	Sewer	CB-2961		James Guerrini	08/28/2023	08/29/2023	08/30/2023	0.00	0.00
0000072207	Completed	PM		Preventive Maintenance	Catch Basin Cleaning and Measurement	Sewer	CB-2964		James Guerrini	08/28/2023	08/29/2023	08/30/2023	0.00	0.00

# Summary

Date Printed: 02/21/2024

Page 199 of 203

Work Order #	WO Status	Origin	Priority	Work Type	Division or Team	Site	Source Asset	Source Location	Assigned To	Originated	Expected	Completed	Cost \$	Hour(s)
0000072208	Completed	PM		Preventive Maintenance	Catch Basin Cleaning and Measurement	Sewer	CB-2965		James Guerrini	08/28/2023	08/29/2023	08/31/2023	0.00	0.00
0000072209	Completed	PM		Preventive Maintenance	Catch Basin Cleaning and Measurement	Sewer	CB-2971		James Guerrini	08/28/2023	08/29/2023	08/29/2023	0.00	0.00
0000072211	Completed	PM		Preventive Maintenance	Catch Basin Cleaning and Measurement	Sewer	CB-2973		James Guerrini	08/28/2023	08/29/2023	08/30/2023	0.00	0.00
0000072212	Completed	PM		Preventive Maintenance	Catch Basin Cleaning and Measurement	Sewer	CB-2974		James Guerrini	08/28/2023	08/29/2023	08/29/2023	0.00	0.00
0000072213	Completed	PM		Preventive Maintenance	Catch Basin Cleaning and Measurement	Sewer	CB-2975		James Guerrini	08/28/2023	08/29/2023	08/30/2023	0.00	0.00
0000072214	Completed	PM		Preventive Maintenance	Catch Basin Cleaning and Measurement	Sewer	CB-2976		James Guerrini	08/28/2023	08/29/2023	08/30/2023	0.00	0.00
0000072215	Completed	PM		Preventive Maintenance	Catch Basin Cleaning and Measurement	Sewer	CB-2977		James Guerrini	08/28/2023	08/29/2023	08/30/2023	0.00	0.00
0000072216	Completed	PM		Preventive Maintenance	Catch Basin Cleaning and Measurement	Sewer	CB-2978		James Guerrini	08/28/2023	08/29/2023	08/29/2023	0.00	0.00
0000072217	Completed	PM		Preventive Maintenance	Catch Basin Cleaning and Measurement	Sewer	CB-2979		James Guerrini	08/28/2023	08/29/2023	08/29/2023	0.00	0.00

# Summary

Date Printed: 02/21/2024

Page 200 of 203

Work Order #	WO Status	Origin	Priority	Work Type	Division or Team	Site	Source Asset	Source Location	Assigned To	Originated	Expected	Completed	Cost \$	Hour(s)
0000072221	Completed	PM		Preventive Maintenance	Catch Basin Cleaning and Measurement	Sewer	CB-2988		James Guerrini	08/28/2023	08/30/2023	08/30/2023	0.00	0.00
0000072222	Completed	PM		Preventive Maintenance	Catch Basin Cleaning and Measurement	Sewer	CB-2990		James Guerrini	08/28/2023	08/29/2023	08/30/2023	0.00	0.00
0000072223	Completed	PM		Preventive Maintenance	Catch Basin Cleaning and Measurement	Sewer	CB-2991		James Guerrini	08/28/2023	08/29/2023	08/30/2023	0.00	0.00
0000072225	Completed	PM		Preventive Maintenance	Catch Basin Cleaning and Measurement	Sewer	CB-2995		James Guerrini	08/28/2023	08/29/2023	08/29/2023	0.00	0.00
0000072227	Completed	PM		Preventive Maintenance	Catch Basin Cleaning and Measurement	Sewer	CB-2997		James Guerrini	08/28/2023	08/29/2023	08/29/2023	0.00	0.00
0000072229	Completed	PM		Preventive Maintenance	Catch Basin Cleaning and Measurement	Sewer	CB-2999		James Guerrini	08/28/2023	08/29/2023	08/29/2023	0.00	0.00
0000072231	Completed	PM		Preventive Maintenance	Catch Basin Cleaning and Measurement	Sewer	CB-3001		James Guerrini	08/28/2023	08/29/2023	08/29/2023	0.00	0.00
0000072233	Completed	PM		Preventive Maintenance	Catch Basin Cleaning and Measurement	Sewer	CB-3003		James Guerrini	08/28/2023	08/29/2023	08/29/2023	0.00	0.00
0000072234	Completed	PM		Preventive Maintenance	Catch Basin Cleaning and Measurement	Sewer	CB-3004		James Guerrini	08/28/2023	08/29/2023	08/31/2023	0.00	0.00



# Summary

Date Printed: 02/21/2024

Page 201 of 203

Work Order #	WO Status	Origin	Priority	Work Type	Division or Team	Site	Source Asset	Source Location	Assigned To	Originated	Expected	Completed	Cost \$	Hour(s)
0000072235	Completed	PM		Preventive Maintenance	Catch Basin Cleaning and Measurement	Sewer	CB-3005		James Guerrini	08/28/2023	08/29/2023	08/31/2023	0.00	0.00
0000072236	Completed	PM		Preventive Maintenance	Catch Basin Cleaning and Measurement	Sewer	CB-3008		James Guerrini	08/28/2023	08/29/2023	08/30/2023	0.00	0.00
0000072237	Completed	PM		Preventive Maintenance	Catch Basin Cleaning and Measurement	Sewer	CB-3011		James Guerrini	08/28/2023	08/29/2023	08/31/2023	0.00	0.00
0000072238	Completed	PM		Preventive Maintenance	Catch Basin Cleaning and Measurement	Sewer	CB-3012		James Guerrini	08/28/2023	08/29/2023	08/31/2023	0.00	0.00
0000072239	Completed	PM		Preventive Maintenance	Catch Basin Cleaning and Measurement	Sewer	CB-3013		James Guerrini	08/28/2023	08/29/2023	08/31/2023	0.00	0.00
0000072240	Completed	PM		Preventive Maintenance	Catch Basin Cleaning and Measurement	Sewer	CB-3014		James Guerrini	08/28/2023	08/29/2023	08/31/2023	0.00	0.00
0000072241	Completed	PM		Preventive Maintenance	Catch Basin Cleaning and Measurement	Sewer	CB-3015		James Guerrini	08/28/2023	08/29/2023	08/31/2023	0.00	0.00
0000072242	Completed	PM		Preventive Maintenance	Catch Basin Cleaning and Measurement	Sewer	CB-3016		James Guerrini	08/28/2023	08/29/2023	08/29/2023	0.00	0.00
0000072243	Completed	PM		Preventive Maintenance	Catch Basin Cleaning and Measurement	Sewer	CB-3017		James Guerrini	08/28/2023	08/29/2023	08/31/2023	0.00	0.00

# Summary

Date Printed: 02/21/2024

Page 202 of 203

Work Order #	WO Status	Origin	Priority	Work Type	Division or Team	Site	Source Asset	Source Location	Assigned To	Originated	Expected	Completed	Cost \$	Hour(s)
0000072244	Completed	PM		Preventive Maintenance	Catch Basin Cleaning and Measurement	Sewer	CB-3020		James Guerrini	08/28/2023	08/29/2023	08/31/2023	0.00	0.00
0000072245	Completed	PM		Preventive Maintenance	Catch Basin Cleaning and Measurement	Sewer	CB-3021		James Guerrini	08/28/2023	08/29/2023	08/29/2023	0.00	0.00
0000072246	Completed	PM		Preventive Maintenance	Catch Basin Cleaning and Measurement	Sewer	CB-3022		James Guerrini	08/28/2023	08/29/2023	08/29/2023	0.00	0.00
0000072247	Completed	PM		Preventive Maintenance	Catch Basin Cleaning and Measurement	Sewer	CB-3023		James Guerrini	08/28/2023	08/29/2023	08/29/2023	0.00	0.00
0000072249	Completed	PM		Preventive Maintenance	Catch Basin Cleaning and Measurement	Sewer	CB-3025		James Guerrini	08/28/2023	08/29/2023	08/29/2023	0.00	0.00
0000072250	Completed	PM		Preventive Maintenance	Catch Basin Cleaning and Measurement	Sewer	CB-3026		James Guerrini	08/28/2023	08/29/2023	09/07/2023	0.00	0.00
0000072251	Completed	PM		Preventive Maintenance	Catch Basin Cleaning and Measurement	Sewer	CB-3080		James Guerrini	08/28/2023	08/29/2023	09/13/2023	0.00	0.00
0000072252	Completed	PM		Preventive Maintenance	Catch Basin Cleaning and Measurement	Sewer	CB-3081		James Guerrini	08/28/2023	08/29/2023	08/31/2023	0.00	0.00
0000072253	Completed	PM		Preventive Maintenance	Catch Basin Cleaning and Measurement	Sewer	CB-3082		James Guerrini	08/28/2023	08/29/2023	08/31/2023	0.00	0.00

# Summary

Date Printed: 02/21/2024

Page 203 of 203

Work Order #	WO Status	Origin	Priority	Work Type	Division or Team	Site	Source Asset	Source Location	Assigned To	Originated	Expected	Completed	Cost \$	Hour(s)
0000072255	Completed	PM		Preventive Maintenance	Catch Basin Cleaning and Measurement	Sewer	CB-3096		James Guerrini	08/28/2023	08/29/2023	08/31/2023	0.00	0.00
0000072256	Completed	PM		Preventive Maintenance	Catch Basin Cleaning and Measurement	Sewer	CB-3658		James Guerrini	08/28/2023	08/29/2023	08/29/2023	0.00	0.00
0000072257	Completed	PM		Preventive Maintenance	Catch Basin Cleaning and Measurement	Sewer	CB-3659		Ethan Guerrini	08/28/2023	08/29/2023	08/29/2023	0.00	0.00
<b>Records Selected: 1821</b>												<b>Total Cost \$</b>	<b>Total Hrs</b>	
												<b>0.00</b>	<b>0.00</b>	

## Report Parameters

Filter: Contains([ WO Status ], 'Completed')

Search:

Advanced Filters: [ Site ] Equals 'Sewer'

Tags:

CATCH\_BASIN\_CLEANING

	A	B	C	D
1		0		
2		<b>STREET NUMBER</b>	<b>DATE</b>	<b>TRUCK</b>
3		165	1/3/2023	180
4		353	1/3/2023	180
5	Melrose	opp 353	1/3/2023	180
6	Melrose	99	1/3/2023	180
7	Melrose	99	1/3/2023	180
8	Lexington/Melrose	Box Chute	1/3/2023	180
9	Public	543	1/4/2023	180
10	Public	543	1/4/2023	180
11	Public	BC 543	1/4/2023	180
12	Public	557	1/4/2023	180
13	Public	BC 557	1/4/2023	180
14	Public	557	1/4/2023	180
15	Daboll	BC 72	1/4/2023	180
16	Daboll	BC 67	1/4/2023	180
17	Daboll	67	1/4/2023	180
18	Daboll	BC 62	1/4/2023	180
19	Updike	BC 71	1/4/2023	180
20	Union	216	1/4/2023	180
21	Benedict/Brattle		1/4/2023	180
22	Benedict/Brattle	Box Chute	1/4/2023	180
23	Benedict/Brattle	opp side	1/4/2023	180
24	Public @ Daboll		1/9/2023	180
25	Public @ Daboll		1/9/2023	180
26	Public @ Daboll		1/9/2023	180
27	Public @ Updike		1/9/2023	180
28	Public St	opp Pole 51	1/9/2023	180
29	Public	366	1/9/2023	180
30	Elmwood @ Daboll		1/9/2023	180
31	Public	690	1/9/2023	54
32	Public	692	1/9/2023	54
33	Elmwood @ Daboll		1/9/2023	54
34	Elmwood @ Daboll		1/9/2023	54
35	Fire barn		1/10/2023	180
36	Bucklin/Whitmarsh		1/10/2023	180
37	Waterman / Hope		1/10/2023	180
38	Hope / Waterman		1/10/2023	180
39	Waterman / Hope	Chute	1/10/2023	180
40	Hope/ Waterman	Chute	1/10/2023	180
41	Broad St	575	1/10/2023	180
42	Broad St	opp 575	1/10/2023	180
43	Dartmouth St	Chute	1/10/2023	180
44	Broad St	576	1/10/2023	180
45	Broad St	576 Chute	1/10/2023	180
46	Oregon/Oriental		1/11/2023	54
47	Oregon/Oriental		1/11/2023	54

CATCH\_BASIN\_CLEANING

	A	B	C	D
48	Oregon/Oriental		1/11/2023	54
49	Killingly	280	1/13/2023	54
50	Killingly	284	1/13/2023	54
51	Killingly	opp 284	1/13/2023	54
52	Oregon/Oriental		1/17/2023	54
53	River Ave	874	1/17/2023	54
54	River Ave	873	1/17/2023	54
55	River Ave	874 BC	1/17/2023	54
56	River Ave	869	1/18/2023	180
57	River Ave	869 BC	1/18/2023	180
58	River Ave	868	1/18/2023	180
59	River Ave	875	1/18/2023	54
60	April Ct/Smith		1/18/2023	54
61	April Ct/Smith		1/18/2023	54
62	Parade/Wood		1/18/2023	54
63	Parade/Wood		1/18/2023	54
64	Parade/Hudson		1/18/2023	54
65	Parade/Hudson		1/18/2023	54
66	Somerset	47	1/19/2023	54
67	Somerset/Pine		1/19/2023	54
68	Somerset/Pine		1/19/2023	54
69	Somerset/Pine	opp side	1/19/2023	54
70	Pine	468	1/19/2023	54
71	Regent/River		1/20/2023	54
72	Regent/River		1/20/2023	54
73	Regent/River	opp side	1/20/2023	54
74	Regent/River	Box Chute	1/20/2023	54
75	Regent/River	Box Chute	1/20/2023	54
76	Huron/Regent		1/23/2023	54
77	Regent/Huron		1/23/2023	54
78	Regent/Huron	opp side	1/23/2023	54
79	Huron/Regent		1/23/2023	54
80	Regent/Huron		1/23/2023	54
81	Regent/Canton		1/24/2023	54
82	Regent	opp 205	1/24/2023	54
83	Canton/Regent		1/24/2023	54
84	Canton/Regent		1/24/2023	54
85	Messer/Wendell		1/24/2023	54
86	Wendell/Messer		1/24/2023	54
87	Wendell/Messer	opp side	1/24/2023	54
88	Bucklin/Whitmarsh		1/24/2023	54
89	Fricker/Broad		1/25/2023	54
90	Fricker/Broad		1/25/2023	54
91	Broad/Fricker	Box Chute	1/25/2023	54
92	Smith	524	1/25/2023	54
93	Smith	opp 524	1/25/2023	54
94	Smith/Ruggles	Box Chute	1/25/2023	54
95	Smith/Ruggles	Box Chute	1/25/2023	54

CATCH\_BASIN\_CLEANING

	A	B	C	D
96	Smith	531	1/25/2023	54
97	Smith	opp 531	1/25/2023	54
98	Lynch	174 BC	1/27/2023	54
99	Lynch	174 Bc	1/27/2023	54
100	Lynch	opp 174 BC	1/27/2023	54
101	Lynch	174	1/27/2023	54
102	Beaufort/Lynch		1/27/2023	54
103	Beaufort/Lynch	opp side	1/27/2023	54
104	Wayland	129	1/27/2023	54
105	E Manning/Wayland		1/27/2023	54
106	Weslyn/Broad		1/27/2023	54
107	Weslyn/Broad	opp side	1/27/2023	54
108	Potters/Dexter		1/27/2023	54
109	Potters/Dexter	opp side	1/27/2023	54
110	Potters/Dexter		1/27/2023	54
111	Dexter/Potters		1/27/2023	54
112	Elmwood Ave	310	1/27/2023	54
113	Elmwood/Daball		1/27/2023	54
114	Elmwood/Daball	opp side	1/27/2023	54
115	Grotto	55	1/27/2023	54
116	Grotto/President		1/27/2023	54
117	Grotto/President	opp side	1/27/2023	54
118	President/Grotto		1/27/2023	54
119	President/Grotto	opp side	1/27/2023	54
120	Oak/Service Rd		1/30/2023	54
121	Oak/Service Rd	opp side	1/30/2023	54
122	Oak	100	1/30/2023	54
123	Oak	56	1/30/2023	54
124	Oak/Parade		1/30/2023	54
125	Oak/Sycamore		1/30/2023	54
126	Oak	opp 100	1/30/2023	54
127	DiMario Dr	10	1/31/2023	180
128	Audubon	15	1/31/2023	54
129	Preston/Ives		1/31/2023	54
130	Preston/Ives		1/31/2023	54
131	Preston/Ives	opp side	1/31/2023	54
132	Preston/Ives	opp side	1/31/2023	54
133	Ives/Preston		1/31/2023	54
134	Ives/Preston	opp side	1/31/2023	54
135	Taber/laurel		2/1/2023	168
136	Taber/laurel		2/1/2023	168
137	Laurel/Taber		2/1/2023	168
138	Laurel/Taber		2/1/2023	168
139	Pontiac	2	2/1/2023	168
140	Rounds /Pontic		2/1/2023	168
141	Rounds/Pontiac		2/1/2023	168
142	Glenham/Mt Vernon		2/2/2023	54
143	Pamona/Erastus		2/2/2023	54

CATCH\_BASIN\_CLEANING

	A	B	C	D
144	Erastus/Pamona		2/2/2023	54
145	Williams	180	2/2/2023	54
146	Williams/Hope		2/2/2023	180
147	Erastus	144	2/2/2023	180
148	Chaucer/Erastus		2/2/2023	180
149	Lancashire	47	2/2/2023	180
150	Pine St	481	2/8/2023	180
151	Linden/Pine		2/8/2023	180
152	Pine	opp 281	2/8/2023	180
153	Allens	700	2/8/2023	180
154	Linden/Pine	opp side	2/8/2023	180
155	Appleton/Delaine		2/9/2023	168
156	Appleton/Delaine	opp siide	2/9/2023	168
157	Appleton	19	2/9/2023	168
158	Appleton/Bowdoin	chute	2/9/2023	168
159	Appleton	opp 74	2/9/2023	168
160	Appleton	64	2/9/2023	168
161	Appleton/Chaffee		2/9/2023	168
162	Appleton	64	2/10/2023	54
163	Putnam	1	2/10/2023	54
164	Putnam/Appleton	Box Chute	2/10/2023	54
165	Putnam	27	2/10/2023	54
166	Putnam	31	2/10/2023	54
167	Putnam	59	2/10/2023	54
168	Putnam	105	2/10/2023	54
169	Putnam	105	2/10/2023	54
170	Amhearst/Putnam		2/10/2023	54
171	Radcliffe	90	2/13/2023	54
172	Radcliffe/Smith		2/13/2023	54
173	Pinehurst	83	2/13/2023	54
174	Pinehurst	84	2/13/2023	54
175	Chad Brown/Pinehurst		2/13/2023	54
176	Chad Brown/Pinehurst		2/13/2023	54
177	Chad Brown/Pinehurst		2/13/2023	54
178	Pinehurst/Smith		2/13/2023	54
179	Hartshorn	101	2/14/2023	54
180	Hartshorn	125	2/14/2023	54
181	Hartshorn/Blackstone Blvd		2/14/2023	54
182	Hartshorn/Blackstone Blvd		2/14/2023	54
183	Hartshorn	100	2/14/2023	54
184	Winfield	5	2/14/2023	54
185	Winfield Ct/Winfield		2/14/2023	54
186	Atwells	441	2/16/2023	54
187	Atwells	441 central	2/16/2023	54
188	Atwells/Knight		2/16/2023	54
189	Atwells/Knight		2/16/2023	54
190	Moderna	60	2/16/2023	54
191	Moderna	42	2/16/2023	54

CATCH\_BASIN\_CLEANING

	A	B	C	D
192	Moderna	29	2/16/2023	54
193	Moderna/Smith		2/16/2023	54
194	Ardmore	opp 135	2/16/2023	54
195	Andem	47	2/21/2023	54
196	Andem	opp 47	2/21/2023	54
197	Berlin/Andem		2/21/2023	54
198	Berlin/Andem		2/21/2023	54
199	Smith/Ruggles		2/21/2023	54
200	April Ct/ Smith		2/22/2023	54
201	April Ct/Smith		2/22/2023	180
202	April Ct	12	2/22/2023	180
203	April Ct	25	2/22/2023	180
204	April Ct	opp 12	2/22/2023	180
205	April Ct	4	2/22/2023	180
206	April Ct	10	2/22/2023	180
207	Cornwall/Cheshire		2/23/2023	54
208	Cornwall/Cheshire		2/23/2023	54
209	Cheshire/Cornwall		2/23/2023	54
210	Cheshire/Cornwall		2/23/2023	54
211	Laura/Broad		2/24/2023	54
212	Laura	97	2/24/2023	54
213	Laura	112	2/24/2023	54
214	Laura	opp 97	2/24/2023	54
215	Laura	opp 93	2/24/2023	54
216	Clym	70	2/24/2023	54
217	Laurel Hill / Pocasset		3/6/2023	54
218	Laurel Hill/Pocasset		3/6/2023	54
219	Pocasset/Laurel Hill		3/6/2023	54
220	Laurel Hill/Pocasset		3/6/2023	54
221	Pocasset/Laurel Hill		3/6/2023	54
222	Pocasset/Laurel Hill	Box Chute	3/6/2023	54
223	Updike	75	3/6/2023	54
224	Updike	opp 75 BC	3/6/2023	54
225	Daboll/Updike	Box Chute	3/6/2023	54
226	Daboll/Updike	Box Chute	3/6/2023	54
227	Daboll	72 BC	3/6/2023	54
228	Daboll	opp 72 BC	3/6/2023	54
229	Daboll/Updike	central	3/6/2023	54
230	Lorimer	35	3/7/2023	54
231	Lorimer	57	3/7/2023	54
232	Lorimer	57	3/7/2023	54
233	Lorimer	81	3/7/2023	54
234	Lorimer/5th		3/7/2023	54
235	Lorimer	123	3/7/2023	54
236	Lorimer	123	3/7/2023	54
237	Bridgham/Cranston		3/8/2023	54
238	Lester	88	3/8/2023	54
239	Bridgham/Lester	box Chute	3/8/2023	54



CATCH\_BASIN\_CLEANING

	A	B	C	D
240	Lester	88 BC	3/8/2023	54
241	Lester/Bridgham	opp side	3/8/2023	54
242	Bridgham/Kendall	box Chute	3/8/2023	54
243	Kendall/Bridgeham	Box Chute	3/8/2023	54
244	Kendall/Bridgeham	opp side BC	3/8/2023	54
245	Bridgham	54	3/8/2023	54
246	Bridgham/Fale		3/8/2023	54
247	Fale/Bridgham		3/8/2023	54
248	Bridgham/Dodge		3/8/2023	54
249	Dodge/Bridgham		3/8/2023	54
250	Dodge/Bridgham	opp side	3/8/2023	54
251	Bridgham/Elmwood		3/8/2023	54
252	Arch/Elmwood		3/8/2023	54
253	Arch	19	3/8/2023	54
254	Sumter/Melrose		3/10/2023	168
255	Sumter	188	3/10/2023	168
256	Sumter	188 BC	3/10/2023	168
257	Sumter	90	3/10/2023	168
258	Gallatin/Melrose		3/10/2023	168
259	Gallatin/Hamilton		3/10/2023	168
260	Gallatin/Melrose		3/10/2023	168
261	Sumter/Broad		3/10/2023	54
262	Sumter	38	3/10/2023	54
263	Sumter	45	3/10/2023	54
264	Sumter	89	3/10/2023	54
265	Sumter	138	3/10/2023	54
266	Sumter/Melrose		3/10/2023	54
267	Sumter/Broad	opp side	3/10/2023	54
268	Gallatin	51	3/10/2023	54
269	Gallatin	49	3/10/2023	54
270	Gallitan	141	3/10/2023	54
271	Gallitan	143	3/10/2023	54
272	Narragansett	182	3/13/2023	54
273	Narragansett	182 BC	3/13/2023	54
274	Charles St	pole 85	3/13/2023	54
275	Charles St	pole 85	3/13/2023	54
276	Narragansett	opp 182	3/13/2023	54
277	Roger Williams/Narragansett		3/13/2023	54
278	Roger Williams/Narragansett		3/13/2023	54
279	Roger Williams/Narragansett		3/13/2023	54
280	Roger Williams/Narragansett		3/13/2023	54
281	Roger Williams/Narragansett		3/13/2023	54
282	Adalaide/Hamilton		3/13/2023	168
283	Adalaide/Hamilton		3/13/2023	168
284	Adalaide/Hamilton		3/13/2023	168
285	Prairie/Point		3/14/2023	54
286	Point / Prairie		3/14/2023	54
287	Point / Prairie	24x24	3/14/2023	54

CATCH\_BASIN\_CLEANING

	A	B	C	D
288	Prairie/Lockwood		3/14/2023	54
289	Prairie/Lockwood		3/14/2023	54
290	Prairie/Blackstone		3/14/2023	54
291	Blackstone/Prairie		3/14/2023	54
292	Prairie/Blackstone	opp side	3/14/2023	54
293	Blackstone	293	3/14/2023	54
294	Prairie/Comstock	Box Chute	3/14/2023	54
295	Prairie/Robinson	Box Chute	3/14/2023	54
296	Robinson/Prairie	Box Chute	3/14/2023	54
297	Robinson/Prairie		3/14/2023	54
298	Prairie/Willard	Box Chute	3/14/2023	54
299	Prairie/Chester	Box Chute	3/14/2023	54
300	Chester/Prairie	Box Chute	3/14/2023	54
301	Prairie/Reynolds		3/14/2023	54
302	Prairie/Elma		3/14/2023	54
303	prairie/Elma		3/14/2023	54
304	Parade/Westminster		3/15/2023	54
305	Westminster	1440	3/15/2023	54
306	Union/Webster		3/15/2023	54
307	Union/Webster		3/15/2023	54
308	Union/Webster	central	3/15/2023	54
309	Lenox	31	3/15/2023	54
310	Lenox	32	3/15/2023	54
311	Emerson/Lenox	Box Chute	3/15/2023	54
312	Emerson/Lenox	opp side	3/15/2023	54
313	Putnam	32	3/17/2023	54
314	Putnam	32	3/17/2023	54
315	Andem	1	3/20/2023	54
316	Andem	opp 1 BC	3/20/2023	54
317	Bergen/Andem		3/20/2023	54
318	Bergen/Andem	chute	3/20/2023	54
319	Andem	1 Central	3/20/2023	54
320	RWP		3/20/2023	54
321	RWP		3/20/2023	54
322	RWP		3/20/2023	54
323	Chapin/Messer		3/20/2023	54
324	Ellery/Chapin	Box Chute	3/20/2023	54
325	Ellery/Chapin	Box Chute	3/20/2023	54
326	Chapin/Ellery		3/20/2023	54
327	Andem/Geneva		3/21/2023	54
328	Andem	24	3/21/2023	54
329	Geneva/Andem	box Chute	3/21/2023	54
330	Elmgrove/University		3/21/2023	54
331	Elmgrove/University		3/21/2023	54
332	University	68	3/21/2023	54
333	University	opp 68	3/21/2023	54
334	Elmgrove	115	3/21/2023	54
335	Elmgrove	109-111	3/21/2023	54

CATCH\_BASIN\_CLEANING

	A	B	C	D
336	Messer/Wendell		3/21/2023	180
337	Wendell/Messer		3/21/2023	180
338	Adalaide/Mitchell		3/21/2023	180
339	Pine/Linden		3/21/2023	180
340	Brush Hill RD	107	3/22/2023	54
341	Ada	37	3/22/2023	54
342	ada	39	3/22/2023	54
343	Brush Hill RD	opp 107	3/22/2023	54
344	Ada/Brush Hill Rd		3/22/2023	54
345	Ortoleva Dr	108	3/22/2023	54
346	Ortoleva Dr	112	3/22/2023	54
347	Ortoleva Dr	111	3/22/2023	54
348	Ortoleva Dr	opp 108	3/22/2023	54
349	Ada/Ortoleva Dr		3/22/2023	54
350	Ada/Ortoleva Dr	Box Chute	3/22/2023	54
351	Ada/Ortoleva Dr	Box Chute	3/22/2023	54
352	Ortoleva Dr	137	3/22/2023	54
353	Ortoleva Dr	opp 137	3/22/2023	54
354	Brush Hill RD	100	3/22/2023	180
355	Ortoleva Dr	162	3/23/2023	180
356	Ortoleva Dr	162 chute	3/23/2023	180
357	Ortoleva Dr	162	3/23/2023	180
358	Ortoleva Dr	opp 5	3/23/2023	180
359	Ortoleva Dr	opp515	3/23/2023	180
360	Ortoleva Dr	opp 515 c	3/23/2023	180
361	Ortoleva Dr	515 chute	3/23/2023	180
362	Ortoleva Dr	515	3/23/2023	180
363	South Main	150	3/23/2023	54
364	South Main	150 central	3/23/2023	54
365	Ortoleva Dr	161	3/23/2023	54
366	Ortoleva Dr	165	3/23/2023	54
367	Ortoleva Dr/Maynard		3/23/2023	54
368	Maynard/Ortoleva Dr		3/23/2023	54
369	Maynard/Ortoleva Dr	opp side	3/23/2023	54
370	Ortoleva/Manton		3/23/2023	54
371	Ortoleva/Manton	Box Chute	3/23/2023	54
372	Ortoleva	57	3/23/2023	54
373	Lehigh/Allens		3/24/2023	54
374	Lehigh/Allens	opp side	3/24/2023	54
375	Warren Way/Allens		3/24/2023	54
376	Warren Way/Allens	24x24	3/24/2023	54
377	Warren Way/Allens		3/24/2023	54
378	Warren Way/Poe		3/24/2023	54
379	Warren Way/Poe		3/24/2023	54
380	Oxford/Allens		3/24/2023	54
381	Oxford/Allens	Box Chute	3/24/2023	54
382	Poe/Oxford	Box Chute	3/24/2023	54
383	Oxford/Poe		3/24/2023	54

CATCH\_BASIN\_CLEANING

	A	B	C	D
384	Oxford	36	3/24/2023	54
385	Oxford	36 BC	3/24/2023	54
386	Babcock	188	3/27/2023	54
387	Babcock	188 central	3/27/2023	54
388	Babcock	188	3/27/2023	54
389	Babcock	opp 188	3/27/2023	54
390	Radcliff/Smith		3/27/2023	54
391	Radcliff/Smith		3/27/2023	54
392	Radcliff	41	3/27/2023	54
393	Radcliff	41	3/27/2023	54
394	Washington/Virginia		3/28/2023	54
395	Washington/Virginia		3/28/2023	54
396	Washington/Virginia		3/28/2023	54
397	Virginia/Washington		3/28/2023	54
398	Virginia/Washington	opp side	3/28/2023	54
399	Blackstone/Eddy		3/28/2023	54
400	Farm/Home	whole inter	3/28/2023	54
401	Erastus	122	3/28/2023	54
402	Hendrick	170	3/28/2023	54
403	Broad/Sumter		3/28/2023	54
404	Sumter/Broad		3/28/2023	54
405	Hamilton	190	3/28/2023	54
406	Lenox/Hamilton		3/28/2023	54
407	Washington	244	3/28/2023	180
408	Washington	244	3/28/2023	180
409	Washington	243	3/28/2023	180
410	Washington	243	3/28/2023	180
411	Virginia/Washington		3/28/2023	180
412	Sumter/Broad		3/28/2023	180
413	Broad/Sumter	chute	3/28/2023	180
414	Hamilton/Lenox	chute	3/28/2023	180
415	Lenox/hamilton		3/28/2023	180
416	Bradley/Shoron		3/29/2023	180
417	Bradley/Sharon		3/29/2023	180
418	Sharon/Bradley		3/29/2023	180
419	Bradley	112	3/29/2023	180
420	Bradley	112	3/29/2023	180
421	Veazie/Shiloh		3/29/2023	180
422	Veazie/Shiloh	chute	3/29/2023	180
423	shiloh/veazie	chute	3/29/2023	180
424	shiloh/veazie		3/29/2023	180
425	shiloh/veazie		3/29/2023	54
426	Dudley/Tanner		3/29/2023	54
427	Veazie/Shiloh	box Chute	3/29/2023	54
428	Veazie/Shiloh		3/29/2023	54
429	Langdon/Humbert		3/29/2023	54
430	Langdon	320	3/29/2023	54
431	Langdon/Ralston		3/29/2023	54

CATCH\_BASIN\_CLEANING

	A	B	C	D
432	Langdon	268	3/29/2023	54
433	Langdon/Raphael		3/29/2023	54
434	Dudley	264	3/29/2023	54
435	Rhodes	24x24	3/30/2023	180
436	Rhodes	24x24	3/30/2023	180
437	Putnam	32	3/30/2023	180
438	Putnam	32	3/30/2023	180
439	Putnam	148	3/30/2023	180
440	Putnam	148	3/30/2023	180
441	Putnam	102	3/30/2023	180
442	Putnam	143	3/30/2023	180
443	Mistic/Prairie		3/31/1932	180
444	Mistic/Prairie	opp side	3/31/2023	180
445	Hope / Laureston		3/31/2023	54
446	Hope/Laureston		3/31/2023	54
447	Hope/Laureston	opp side	3/31/2023	54
448	Hope/Laureston	opp side	3/31/2023	54
449	Elmgrove	183	4/3/2023	54
450	Elmgrove	183	4/3/2023	54
451	Elmgrove	opp 183	4/3/2023	54
452	Everette/Elmgrove		4/3/2023	54
453	Everette/Elmgrove	opp side	4/3/2023	54
454	Everette/Elmgrove	Box Chute	4/3/2023	54
455	Everette	96	4/3/2023	54
456	Everette	opp 96	4/3/2023	54
457	Marvin / Messer		4/3/2023	54
458	Marvin / Messer		4/3/2023	54
459	Messer/ Marvin	Box Chute	4/3/2023	54
460	Messer	65 bc	4/3/2023	54
461	Kimball	171	4/4/2023	54
462	Kimball	170	4/4/2023	54
463	Whitford	281	4/4/2023	54
464	Whitford	281	4/4/2021	54
465	Waterman/Wayland		4/5/2023	54
466	Waterman/Wayland	opp side	4/5/2023	54
467	Wayland/Waterman		4/5/2023	54
468	Waterman	281	4/5/2023	54
469	Waterman	post 45	4/5/2023	54
470	Waterman	Post 45 bc	4/5/2023	54
471	Waterman/Henderson		4/6/2023	54
472	Waterman/Henderson		4/6/2023	54
473	Waterman/Butler		4/6/2023	54
474	Waterman	251	4/6/2023	54
475	Elbow/Chestnut		4/6/2023	54
476	Elbow/Chestnut		4/6/2023	54
477	Elbow/Chestnut	Box Chute	4/6/2023	54
478	Elbow/Chestnut	Box Chute	4/6/2023	54
479	Messer	114	4/6/2023	54

## CATCH\_BASIN\_CLEANING

	A	B	C	D
480	Wood/Messer		4/6/2023	54
481	Wood/Messer		4/6/2023	54
482	Messer	opp 114	4/6/2023	54
483	Messer	113	4/6/2023	54
484	Waterman	248	4/6/2023	54
485	Butler/Waterman		4/7/2023	54
486	Waterman/Richmond Sq		4/7/2023	54
487	Waterman/Richmond Sq		4/7/2023	54
488	Waterman/Richmond Sq	opp side	4/7/2023	54
489	Waterman/Richmond Sq	opp side	4/7/2023	54
490	Waterman/Richmond Sq	opp side	4/7/2023	54
491	Chapman	217	4/7/2023	54
492	Chapman/Eddy		4/7/2023	54
493	Alger	35	4/10/2023	180
494	Alger	opp 35	4/10/2023	180
495	Alger	35	4/10/2023	180
496	Alger	107	4/10/2023	180
497	Alger	113	4/10/2023	180
498	Alger	119	4/10/2023	180
499	Alger	opp 107	4/10/2023	180
500	Alger	opp 107	4/10/2023	180
501	Alger	119	4/10/2023	180
502	Alger	opp 119	4/10/2023	180
503	Alger	71	4/10/2023	54
504	Alger	133	4/10/2023	54
505	Carlisle	4	4/10/2023	54
506	Carlisle	opp 47	4/10/2023	54
507	Montague		4/11/2023	54
508	Montague/Morris		4/11/2023	54
509	Montague/Morris		4/11/2023	54
510	Montague/Morris	opp side	4/11/2023	54
511	Boyleston/Olney	box Chute	4/11/2023	54
512	Boyleston/Olney		4/11/2023	54
513	Boyleston/Olney	opp side	4/11/2023	54
514	Boyleston/Olney	opp siide BC	4/11/2023	54
515	Brenton/Onley	box Chute	4/11/2023	54
516	Brenton/Onley		4/11/2023	54
517	Brenton/Onley	box Chute	4/11/2023	54
518	Brenton/Onley		4/11/2023	54
519	Washington/Michagan		4/12/2023	54
520	Washington/Michagan		4/12/2023	54
521	Washington/Michagan	box Chute	4/12/2023	54
522	Washington/Michagan	box Chute	4/12/2023	54
523	Michagan/Washington	opp side	4/12/2023	54
524	Michagan/Washington	opp side	4/12/2023	54
525	Elmcrest/MP		4/12/2023	54
526	Elmcrest	52	4/12/2023	54
527	Elmcrest	53	4/12/2023	54

CATCH\_BASIN\_CLEANING

	A	B	C	D
528	Elmcrest/Mp	opp side	4/12/2023	54
529	Bowdoin/Kossuth		4/12/2023	180
530	Bowdoin/Kossuth		4/12/2023	180
531	Kossuth/Bowdoin	chute	4/12/2023	180
532	Kossuth/Bowdoin		4/12/2023	180
533	Union/Webster		4/13/2023	54
534	Union/Webster		4/13/2023	54
535	Union/Webster	Box Chute	4/13/2023	54
536	Webster/Union		4/13/2023	54
537	Webster/Union		4/13/2023	54
538	Webster/Union		4/13/2023	54
539	Webster/Union		4/13/2023	54
540	Whitehall/Union		4/13/2023	54
541	Whitehall/Union		4/13/2023	54
542	Whitehall/Union		4/13/2023	54
543	Whitehall/Union		4/13/2023	54
544	Union/Whitehall		4/13/2023	54
545	Union/Whitehall		4/13/2023	54
546	Alger	71	4/14/2023	54
547	Alger	72	4/14/2023	54
548	DePew/Elmwood		4/14/2023	54
549	DePew/Elmwood		4/14/2023	54
550	Whitney/Elmwood		4/14/2023	54
551	Whitney/Elmwood		4/14/233	54
552	Roslyn/Fairoaks		4/17/2023	54
553	Roslyn/Fairoaks		4/17/2023	54
554	Fairoaks/Roslyn		4/17/2023	54
555	Fairoaks/Roslyn		4/17/2023	54
556	Roslyn/Fairoaks	opp side	4/17/2023	54
557	Roslyn/Fairoaks		4/17/2023	54
558	Roslyn/Smith		4/17/2023	54
559	Roslyn/Smith	Box Chute	4/17/2023	54
560	Roslyn/Smith	opp side	4/17/2023	54
561	Roslyn/Smith	Box Chute	4/17/2023	54
562	Roslyn	25	4/17/2023	54
563	Roslyn	22	4/17/2023	54
564	Canton	188	4/17/2023	180
565	Canton	opp 188	4/17/2023	180
566	Canton	154	4/17/2023	180
567	Atwells	289	4/17/2023	180
568	Atwells	opp 289	4/17/2023	180
569	Atwells	283	4/18/2023	54
570	Roslyn/Fairoaks		4/18/2023	54
571	Alumni	64	4/18/2023	54
572	Alumni	64 bc	4/18/2023	54
573	Sheerwood	41	4/18/2023	180
574	Alumni	61	4/18/2023	180
575	Alumni	61 chute	4/18/2023	180

CATCH\_BASIN\_CLEANING

	A	B	C	D
576	W Fountain/Batley	Box Chute	4/19/2023	54
577	W Fountain/Batley	Box Chute	4/19/2023	54
578	W Fountain	416	4/19/2023	54
579	W Fountain	400	4/19/2023	54
580	W Fountain	357	4/19/2023	54
581	W Fountain	opp 357	4/19/2023	54
582	W Fountain	opp 357	4/19/2023	54
583	W Fountain	340	4/19/2023	54
584	W Fountain	opp 340	4/19/2023	54
585	W Fountain	381	4/19/2023	54
586	W Fountain	425	4/19/2023	54
587	Bridgeham/Carpenter		4/19/2023	54
588	BridgehamWestminster		4/19/2023	54
589	Bridgeham	150	4/19/2023	54
590	Douglas/Chad Brown		4/19/2023	54
591	Bridgeham	130	4/19/2023	54
592	Bridgeham	112-116	4/19/2023	54
593	Bridgeham/Cranston		4/19/2023	54
594	Bridgeham/Lester		4/19/2023	54
595	Bridgeham/Lester	box Chute	4/19/2023	54
596	Bridgeham/Kendall	box Chute	4/19/2023	54
597	Bridgeham	52 BC	4/19/2023	54
598	Bridgeham/Junction		4/19/2023	54
599	Hammond/Westminster		4/20/2023	54
600	Highland/4th		4/20/2023	54
601	4th/Highland		4/20/2023	54
602	4th/Highland		4/20/2023	54
603	4th/Highland		4/20/2023	54
604	Highland/4th		4/20/2023	54
605	Syracuse	54	4/20/2023	168
606	Willow	64	4/20/2023	168
607	Willow	21	4/20/2023	168
608	Willow	160	4/20/2023	168
609	Willow/Service Rd 1		4/20/2023	168
610	Willow	210	4/20/2023	168
611	Highland/3rd		4/20/2023	168
612	Highland/3rd	opp side	4/20/2023	168
613	Third/Highland		4/20/2023	168
614	Highland/4th		4/21/2023	54
615	4th/Summit		4/21/2023	54
616	4th	119	4/21/2023	54
617	4th	121	4/21/2023	54
618	4th	133	4/21/2023	54
619	4th	135	4/21/2023	54
620	4th	153	4/21/2023	54
621	4th	155	4/21/2023	54
622	4th	254	4/21/2023	54
623	4th	255	4/21/2023	54



CATCH\_BASIN\_CLEANING

	A	B	C	D
624	4th	156	4/21/2023	54
625	4th	134	4/21/2023	54
626	4th	136	4/21/2023	54
627	4th	116	4/21/2023	54
628	4th	118	4/21/2023	54
629	4th/Summit		4/21/2023	54
630	4th/Summit		4/21/2023	54
631	4th	72	4/21/2023	54
632	4th	72	4/21/2023	54
633	4th	30	4/21/2023	54
634	4th	30	4/21/2023	54
635	4th/North Main		4/21/2023	54
636	4th/North Main		4/21/2023	54
637	4th/North Main		4/21/2023	54
638	4th/North Main		4/21/2023	54
639	4th/North Main		4/21/2023	54
640	4th/North Main		4/21/2023	54
641	4th	37	4/21/2023	54
642	4th/North Main	opp side	4/21/2023	54
643	4th/North Main	opp side	4/21/2023	54
644	3rd/Highland		4/21/2023	168
645	3rd/Highland		4/21/2023	168
646	3rd/Highland		4/21/2023	168
647	Highland/2nd		4/21/2023	168
648	Highland/2nd		4/21/2023	168
649	Highland/2nd		4/21/2023	168
650	3rd	36	4/21/2023	168
651	3rd	37	4/21/2023	168
652	3rd	37	4/21/2023	168
653	Summit	46	4/21/2023	168
654	Langdon/MacGreggor		4/24/2023	168
655	MacGreggor/Langdon		4/24/2023	168
656	MacGreggor/Langdon		4/24/2023	168
657	Parkway/Grosnevor		4/24/2023	54
658	Parkway/Grosnevor		4/24/2023	54
659	langdon	214	4/24/2023	168
660	Mac Greggor/Langdon	chute	4/24/2023	168
661	MacGreggor/Langdon	opp side	4/24/2023	168
662	Bucklin/Earl		4/24/2023	168
663	Bucklin/Earl		4/24/2023	168
664	Hawthorne	16	4/24/2023	168
665	Bucklin/Hawthorne		4/24/2023	168
666	Redwing/Bucklin	Box Chute	4/25/2023	54
667	Redwing/Bucklin		4/25/2023	54
668	Bucklin/Redwing		4/25/2023	54
669	Bucklin/Redwing		4/25/2023	54
670	Peace/Updike		4/26/2023	54
671	Lexington/Elmwood		4/26/2023	54

CATCH\_BASIN\_CLEANING

	A	B	C	D
672	Lexington/Elmwood		4/26/2023	54
673	Lexington/Elmwood	box chute	4/26/2023	54
674	Wayland/E Manning		4/26/2023	54
675	Wayland/E Manning		4/26/2023	54
676	E Manning/Wayland		4/26/2023	54
677	E Manning/Wayland		4/26/2023	54
678	Wayland/Pitman		4/26/2023	54
679	Wayland/Pitman		4/26/2023	54
680	Waterman/Richmond Sq		4/26/2023	180
681	Elmwood / Lexington	box Chute	4/26/2023	180
682	Poe	101	4/28/2023	54
683	Poe/Sayles		4/28/2023	54
684	Poe/oxford	box Chute	4/28/2023	54
685	Poe/Warren Way		4/28/2023	54
686	Poe/Warren Way	central	4/28/2023	54
687	Poe/Warren Way	opp side	4/28/2023	54
688	Poe/Warren Way		4/28/2023	54
689	Poe/WarrwenWay		4/28/2023	54
690	Poe/Oxford	opp side	4/28/2023	54
691	Poe/Swan		4/28/2023	54
692	Poe/Swan	opp side	4/28/2023	54
693	Sherborne/Eddy		4/28/2023	54
694	Sherbourn/Eddy	central	4/28/2023	54
695	Sherborne	opp 177	4/28/2023	54
696	Sherborne	opp 177	4/28/2023	54
697	Sherborne	177	4/28/2023	54
698	Sherborne	177	4/28/2023	54
699	Narragansett Blvd	1007	4/28/2023	54
700	Montgomery/Narragansett Blvd		4/28/2023	54
701	Montgomery/Narragansett Blvd		4/28/2023	54
702	Montgomery/Narragansett Blvd	Box Chute	4/28/2023	54
703	Dudley	284	5/2/2023	54
704	5th/North Main		5/2/2023	54
705	5th/North Main		5/2/2023	54
706	Highland/5TH		5/2/2023	54
707	Highland/6th		5/2/2023	54
708	Highland/7th		5/2/2023	54
709	Highland/9th		5/2/2023	54
710	Pembroke	125	5/1/2023	168
711	Pembroke	126	5/1/2023	168
712	Pembroke	96	5/1/2023	168
713	Pembroke/Chad Brown		5/1/2023	168
714	Tyndal	68	5/1/2023	168
715	Garfield	58	5/1/2023	168
716	Higgins	55	5/1/2023	168
717	Garfield/Higgins	chute	5/1/2023	168
718	Huggins	55	5/1/2023	168
719	Higgins	opp 55	5/1/2023	168

## CATCH\_BASIN\_CLEANING

	A	B	C	D
720	Higgins	opp 55	5/1/2023	168
721	Aurora/Bluff		5/1/2023	54
722	Aurora/Harold		5/1/2023	54
723	Aurora/Rill	Box Chute	5/1/2023	54
724	Aurora/Rill		5/1/2023	54
725	Aurora/Rill	opp side	5/1/2023	54
726	Aurora/Harold	opp side	5/1/2023	54
727	Aurora/Bluff	opp side	5/1/2023	54
728	Aurora/River		5/1/2023	54
729	Bluff/Aurora		5/1/2023	54
730	Cargill/W Fountain		5/3/2023	54
731	Cargill/W Fountain		5/3/2023	54
732	Gargill/W Fountain	opp side	5/3/2023	54
733	Cargill/W fountain	opp side	5/3/2023	54
734	Hooker	40	5/3/2023	54
735	Hooker/Basswood		5/3/2023	54
736	Hooker	35	5/3/2023	54
737	Hooker/Basswood	opp side	5/3/2023	54
738	Lennon/Mp Ave		5/3/2023	54
739	Lennon/Mp Ave		5/3/2023	54
740	Lennon	56	5/3/2023	54
741	Lennon	55	5/3/2023	54
742	Metcalf	7	5/3/2023	54
743	Potters/Sherry		5/3/2023	54
744	Anderson/Curtis		5/4/2023	54
745	Anderson/Curtis	chute	5/4/2023	54
746	Curtis/Anderson		5/4/2023	54
747	Curtis/ Anderson		5/4/2023	54
748	Pany/Curtis	Box Chute	5/4/2023	54
749	Panay/Curtis	Box Chute	5/4/2023	54
750	Curtis/Panay		5/4/2023	54
751	Curtis/Panay		5/4/2023	54
752	Curtis / Panay	central	5/4/2023	54
753	Curtis/Panay	opp side	5/4/2023	54
754	Curtis/Panay	opp side BC	5/4/2023	54
755	Steere/Manton		5/4/2023	54
756	Steere/Manton	Box Chute	5/4/2023	54
757	Steere/Manton	Box Chute	5/4/2023	54
758	Tell/Knight		5/5/2023	54
759	Elmwood	1165	5/5/2023	54
760	Tell/Knight	chute	5/5/2023	54
761	Murray	80	5/8/2023	54
762	Murray	80 chute	5/8/2023	54
763	Ethan/Murry		5/8/2023	54
764	Murray/Ethan		5/8/2023	54
765	Knight/Penn		5/8/2023	54
766	Westminster	40	5/8/2023	180
767	Westminster	40	5/8/2023	180

CATCH\_BASIN\_CLEANING

	A	B	C	D
768	Westminster/Memorial		5/9/2023	54
769	Broadway/Pallas		5/9/2023	54
770	Pallas/Broadway		5/9/2023	54
771	Montague	44	5/9/2023	54
772	Montague/Morris		5/9/2023	54
773	Montague/Morris		5/9/2023	54
774	Montague/Morris		5/9/2023	54
775	Montague/Morris	opp side	5/9/2023	54
776	Boylston/Onley		5/9/2023	54
777	Boylston/Onley	Box Chute	5/9/2023	54
778	Boylston/Onley	Opp side	5/9/2023	54
779	Boylston/Onley	opp side BC	5/9/2023	54
780	Whitehall/ Wallace		5/9/2023	180
781	Whitehall/Wallace		5/9/2023	180
782	Cumberland/Admiral		5/10/2023	54
783	Cumberland/Sunbury		5/10/2023	54
784	Cumberland/Sunbury	Box Chute	5/10/2023	54
785	Cumberland/Sunbury	opp side	5/10/2023	54
786	Cumberland/Sunbury	opp side BC	5/10/2023	54
787	Cumberland	155	5/10/2023	54
788	Cumberland/Admiral		5/10/2023	54
789	Wardlaw	205	5/10/2023	54
790	Wardlaw	30	5/10/2023	54
791	Wardlaw	24	5/10/2023	54
792	Wardlaw	18	5/10/2023	54
793	Wardlaw	4	5/10/2023	54
794	Wardlaw/River		5/10/2023	54
795	Stonelaw	37	5/10/2023	54
796	Rialto	40	5/10/2023	168
797	Rialto/MP		5/10/2023	168
798	Canton	154	5/10/2023	168
799	Canton	155	5/10/2023	168
800	Harriot/Mystic		5/10/2023	168
801	Harriot/Mystic		5/10/2023	168
802	Payton	155	5/10/2023	168
803	Anderson/Curtis		5/11/2023	54
804	Anderson/Curtis	Box Chute	5/11/2023	54
805	Panay/Curtis	Box Chute	5/11/2023	54
806	Panay/Curtis	Box Chute	5/11/2023	54
807	Steere/Manton		5/11/2023	54
808	Steere/Manton	Box chute	5/11/2023	54
809	Steere/Manton	Box Chute	5/11/2023	54
810	Pope/Manton		5/11/2023	54
811	Pope/Manton	Box Chute	5/11/2023	54
812	Putnam/Atwells		5/11/2023	54
813	Putnam	102	5/11/2023	54
814	Putnam	58	5/11/2023	54
815	Putnam	24	5/11/2023	54

CATCH\_BASIN\_CLEANING

	A	B	C	D
816	Putnam	1	5/11/2023	54
817	Putnam	27	5/11/2023	54
818	Putnam	57	5/11/2023	54
819	Putnam	105	5/11/2023	54
820	Putnam	148	5/11/2023	54
821	Putnam	148 bc	5/11/2023	54
822	Convent		5/11/2023	54
823	Huron/Regent		5/11/2023	54
824	Huron/Regent		5/11/2023	54
825	Elmgrove	538	5/11/2023	168
826	Elmgrove	538	5/11/2023	168
827	Elmgrove	opp 538	5/11/2023	168
828	Elmgrove	opp 538	5/11/2023	168
829	Elmgrove	538 chute	5/11/2023	168
830	Elmgrove	opp 538	5/11/2023	168
831	Regent	188	5/11/2023	168
832	Regent	opp 188	5/11/2023	168
833	Convent	5	5/12/2023	54
834	Maude	51	5/12/2023	54
835	Convent/Maude	central	5/12/2023	54
836	Convent	49	5/12/2023	54
837	Convent/PVP		5/12/2023	54
838	Diamond/Superior		5/12/2023	54
839	Diamond	58	5/12/2023	54
840	Diamond	opp 49	5/12/2023	54
841	Diamond	28	5/12/2023	54
842	Diamond/Hollis		5/12/2023	54
843	Diamond/Superior	opp Side	5/12/2023	54
844	Hollis/Diamond		5/12/2023	54
845	Hollis	24	5/12/2023	54
846	Hollis/Cranston		5/12/2023	54
847	Hollis/Cranston	Box Chute	5/12/2023	54
848	HaskinLockwood		5/12/2023	54
849	Haskin	39	5/12/2025	54
850	Haskin	opp 39	5/12/2023	54
851	Haskin/Westminster		5/15/2023	54
852	Hammond/Division		5/15/2023	54
853	Hammond	63	5/15/2023	54
854	Hammond	56	5/15/2023	54
855	Hammond	32	5/15/2023	54
856	Division/Hammond		5/15/2023	54
857	Division/Dexter		5/15/2023	54
858	Division/Harrison		5/15/2023	54
859	Division/Hammond	opp side	5/15/2023	54
860	Division/Cranston		5/15/2023	54
861	Harrison/Wilson		5/15/2023	54
862	Harrison	197A	5/15/2023	54
863	Harrison/Sprague		5/15/2023	54

CATCH\_BASIN\_CLEANING

	A	B	C	D
864	Morris Ave		5/15/2023	168
865	Forest	110	5/15/2023	168
866	Morris/Forest		5/15/2023	168
867	Miller/Nebraska		5/15/2023	168
868	Miller/Nebraska	opp side	5/15/2023	168
869	Bowen/Brook	Box Chute	5/16/2023	54
870	Bowen/Brook	Box Chute	5/16/2023	54
871	Brook/Bowen	Box Chute	5/16/2023	54
872	Sterling/Judith		5/16/2023	54
873	Sterling	57	5/16/2023	54
874	Sterling/Bancroft		5/16/2023	54
875	Sterling	107	5/16/2023	54
876	Sterling/webster		5/16/2023	54
877	Weybossett	1	5/19/2023	180
878	Wabun/Sharon		5/19/2023	54
879	Wabun/Sharon		5/19/2023	54
880	Sharon	39	5/19/2023	54
881	Sharon	39	5/19/2023	54
882	Sharon	47	5/19/2023	54
883	Sharon	48	5/19/2023	54
884	Sharon	44	5/19/2023	54
885	Sharon	44	5/19/2023	54
886	Delmar/Reservoir		5/22/2023	54
887	Delmar/Reservoir	opp Side	5/22/2023	54
888	Reservoir/Delmar	Box Chute	5/22/2023	54
889	Slater	198	5/22/2023	54
890	Fairview	opp 159	5/22/2023	54
891	Huron	58	5/22/2023	180
892	Huron	opp 58	5/22/2023	180
893	Wisdom	73	5/22/2023	54
894	Wisdom	75	5/22/2023	54
895	Jastrum/Wabun		5/23/2023	54
896	Wabun/Jastrum		5/23/2023	54
897	Jastrum/Wabun	opp side	5/2232023	54
898	Wabun	66	5/23/2023	54
899	Roosevelt	217	5/24/2023	180
900	Roosevelt	220	5/24/2023	180
901	Roosevelt	224	5/24/2023	180
902	Roosevelt	188	5/24/2023	180
903	Admiral St Hopkins park		5/24/2023	180
904	Admiral St Hopkins Park		5/24/2023	180
905	Elmwood Ave	306	5/25/2023	54
906	Elmwood Ave	306	5/25/2023	54
907	<a href="#">Elmwood Ave</a>	306	5/25/2023	54
908	Elmwood/Daball		5/25/2023	54
909	Admiral/Fillmore		5/25/2023	54
910	Sterling	173	5/25/2023	54
911	Sterling	192-194	5/25/2023	54

CATCH\_BASIN\_CLEANING

	A	B	C	D
912	Sterling	170	5/25/2023	54
913	Sterling/Webster		5/25/2023	54
914	Sterling/Priscilla		5/25/2023	54
915	Sterling/Whitehall		5/25/2023	54
916	Sterling/Cummorford		5/25/2023	54
917	Ayrault	22	5/26/2023	54
918	Sterling Ave	192	5/26/2023	54
919	Sterling	172	5/26/2023	54
920	Sterling/Webster	chute	5/26/2023	54
921	Sterling/Priscilla		5/26/2023	54
922	Sterling/Whitehall		5/26/2023	54
923	Sterling/Cummerford		5/26/2023	54
924	Ayrault	22	5/30/2023	54
925	Raymond/Ayrault		5/30/2023	54
926	Raymond/Ayrault		5/30/2023	54
927	Raymond/Ayrault		5/30/2023	54
928	Princeton/Bucklin		5/31/2023	54
929	Princeton/Elmwood		5/31/2023	54
930	Princeton/Updike		5/31/2023	54
931	Princeton	68	5/31/2023	54
932	Princeton/Broad		5/31/2023	54
933	Princeton/Broad	opp side	5/31/2023	54
934	Princeton/Updike	Opp side	5/31/2023	54
935	Princeton/Updike	opp side	5/31/2023	54
936	Princeton/Elmwood		5/31/2023	54
937	Princeton	169	5/31/2023	54
938	Princeton	171	5/31/2023	54
939	Princeton/Bucklin	Box Chute	5/31/2023	54
940	California	120	6/1/2023	54
941	California	112	6/1/2023	54
942	California/Michagan		6/1/2023	54
943	California/Michagan		6/1/2023	54
944	California/Michagan	Box Chute	6/1/2023	54
945	California/Michagan		6/1/2023	54
946	California	115	6/1/2023	54
947	Webster/Pocasset		6/1/2023	54
948	Webster/Pocasset		6/1/2023	54
949	Magnolia/Pocasset	Box Chute	6/1/2023	54
950	Westminster	76	6/2/2023	54
951	Westminster	76	6/2/2023	54
952	Westminster	111	6/2/2023	54
953	Westminster	111	6/2/2023	54
954	Westminster/Exchange		6/2/2023	54
955	Westminster/Exchange		6/2/2023	54
956	Roosevelt	opp 184	6/5/2023	54
957	Roosevelt	115	6/5/2023	54
958	Roosevelt	112	6/5/2023	54
959	Webster	182	6/5/2023	54

CATCH\_BASIN\_CLEANING

	A	B	C	D
960	Langdon	142	6/5/2023	54
961	Langdon	135	6/5/2023	54
962	Eddy/Westminster		6/6/2023	54
963	Carrington/Hope		6/6/2023	54
964	Carrington/Hope		6/6/2023	54
965	Carrington/Hope		6/6/2023	54
966	Carrington/Camp	Box Chute	6/6/2023	54
967	Carrington/Camp		6/6/2023	54
968	Carrington/Camp		6/6/2023	54
969	Carrington/Camp		6/6/2023	54
970	Bradley	58	6/7/2023	54
971	River	707	6/7/2023	54
972	Bradley	2	6/7/2023	54
973	Bradley/Sharon		6/7/2023	180
974	Sharon/Bradley		6/7/2023	180
975	Bradley/Sharon		6/7/2023	54
976	Sharon	440	6/7/2023	54
977	Bradley/River		6/7/2023	54
978	Bradley	22	6/7/2023	54
979	Bradley/Cumberland		6/7/2023	54
980	Cumberland/Bradley		6/7/2023	54
981	Bradley/cumberland		6/7/2023	54
982	Bradley	21	6/7/2023	54
983	Bradley	55	6/7/2023	54
984	Bradley	81	6/7/2023	54
985	Tobey/washington		6/9/2023	54
986	Snow/Westminster		6/9/2023	54
987	Snow/Westminster		6/9/2023	54
988	Westminster/Snow		6/10/2023	54
989	Westminster/Snow		6/10/2023	54
990	Chapel/Snow		6/10/2023	54
991	Chapel/Snow		6/10/2023	54
992	Chapel/Snow		6/10/2023	54
993	Chapel/Snow		6/10/2023	54
994	Weybosset/Snow		6/10/2023	54
995	Weybosset/Snow	central	6/10/2023	54
996	Whitney/Elmwood		6/12/2023	54
997	Depew/Elmwood		6/12/2023	54
998	DePew/Elmwood		6/12/2023	54
999	Netop Dr	55	6/12/2023	54
1000	Netop Dr	50	6/12/2023	54
1001	Netop Dr	50 bc	6/12/2023	54
1002	Netop Dr	21	6/12/2023	54
1003	Rochambeau	287	6/12/2023	54
1004	Rochambeau	287	6/12/2023	54
1005	Gordon/Colfax		6/12/2023	54
1006	Plainfield/Viola		6/13/2023	54
1007	Viola/Plainfield		6/13/2023	54



CATCH\_BASIN\_CLEANING

	A	B	C	D
1008	Viola/Dorchester		6/13/2023	54
1009	Dorchester/Viola		6/13/2023	54
1010	Dorchester	34-36	6/13/2023	54
1011	Rodman	9	6/13/2023	54
1012	Poe/Oconnell		6/13/2023	54
1013	Oconnell/Poe		6/13/2023	54
1014	Oconnell/Poe	opp side	6/13/2023	54
1015	Gordon/Colfax		6/13/2023	180
1016	Rochambeau	80	6/13/2023	180
1017	Rochambeau	60	6/13/2023	180
1018	Rochambeau	61	6/13/2023	180
1019	Rochambeau	129	6/13/2023	180
1020	Rochambeau	opp129	6/13/2023	180
1021	Rochambeau	129	6/13/2023	180
1022	Rochambeau	81	6/14/2023	54
1023	Rochambeau	78	6/14/2023	54
1024	Rochambeau	66	6/14/2023	54
1025	Rochambeau	129 BC	6/14/2023	54
1026	Cumerford	94	6/15/2023	54
1027	Cumerford/Dora		6/15/2023	54
1028	Cumerford	54	6/15/2023	54
1029	Cumerford/Wallace		6/15/2023	54
1030	Cumerford/Sterling		6/15/2023	54
1031	Cumerford/Judith		6/15/2023	54
1032	Cummerford/Wallace	opp side	6/15/2023	54
1033	Cumerford	55	6/15/2023	54
1034	Cumerford/Dora	opp side	6/15/2023	54
1035	Cumerford	95	6/15/2023	54
1036	Cumerford/Union		6/15/2023	54
1037	Cumerford/Union	opp side	6/15/2023	54
1038	Potters/Hamilton		6/20/2023	54
1039	Grotto/Channing		6/20/2023	54
1040	Loring/Channing		6/20/2023	54
1041	Channing/Loring		6/20/2023	54
1042	Loring/Channing		6/20/2023	54
1043	Loring/Channing		6/20/2023	54
1044	Loring/Channing		6/20/2023	54
1045	Marcello/Atwells		6/21/2023	54
1046	Ivy	38	6/21/2023	54
1047	Ivy	38	6/21/2023	54
1048	Pocasset	121	6/21/23	54
1049	Pocasset	121 bc	6/21/2023	54
1050	Pocasset		6/21/2023	54
1051	Matthewson/Washington		6/22/2023	54
1052	Matthewson/Washington		6/22/2023	54
1053	Matthewson/Washington	opp side	6/22/2023	54
1054	Matthewson/Washington	opp side	6/22/2023	54
1055	Devon/Spokane		6/22/2023	54

CATCH\_BASIN\_CLEANING

	A	B	C	D
1056	Pocasset	121	6/22/2023	54
1057	Cenetary	20	6/23/2023	54
1058	Cemetary	20 opp side	6/23/2023	54
1059	Cemetary	20	6/23/2023	180
1060	Cemetary	20	6/23/2023	180
1061	Nashua	14	6/23/2023	180
1062	Fulton/Eddy	chute	6/26/2023	54
1063	Fulton/Eddy	central	6/26/2023	54
1064	Eddy/Fulton	chute	6/26/2023	54
1065	Greeley	211	6/26/2023	54
1066	Hagen	44	6/26/2023	54
1067	Hagen/Greeley		6/26/2023	54
1068	Aventine/Greeley		6/26/2023	54
1069	Union/Linwood		6/27/2023	54
1070	Linwood/Union		6/27/2023	54
1071	Linwood / Union	Box Chute	6/27/2023	54
1072	Linwood	73	6/27/2023	54
1073	Linwood	70	6/27/2023	54
1074	Sorrento/Linwood	Box Chute	6/27/2023	54
1075	Sorrento/Linwood	Box Chute	6/27/2023	54
1076	Westminster	891	6/27/2023	54
1077	Westminster	881	6/27/2023	54
1078	Broadway	235	6/27/2023	54
1079	Broadway	235	6/27/2023	54
1080	Hooker	40	6/27/2023	54
1081	Canton/Parkway		6/27/2023	54
1082	Canton/Parkway	opp side	6/27/2023	54
1083	Huxley	109	6/27/2023	54
1084	Waldo/Dexter		6/27/2023	54
1085	Washington	166	6/29/2023	54
1086	Washington	166	6/29/2023	54
1087	Washington	166 op side	6/29/2023	54
1088	Washington	166 op side	6/29/2023	54
1089	Washington	166	6/29/2023	54
1090	Westmore	21	6/29/2023	54
1091	Waldo/Dexter		6/29/2023	54
1092	Washington Ave	199	7/3/2023	54
1093	Washington Ave	199	7/3/2023	54
1094	Farragut Ave	52	7/3/2023	54
1095	Farragut Ave	52	7/3/2023	54
1096	Broadway	163	7/3/2023	54
1097	Dean/Broadway		7/3/2023	54
1098	Union / Cumerford		7/3/2023	54
1099	Dorchester/Ralph		7/3/2023	54
1100	Dorchester/Ralph	Box Chute	7/3/2023	54
1101	Waldo/Dexter		6/30/2023	54
1102	Waldo/Dexter		6/30/2023	54
1103	Linwood/Dexter		6/30/2023	54

CATCH\_BASIN\_CLEANING

	A	B	C	D
1104	Linwood/Dexter		6/30/2023	54
1105	Linwood/Dexter	Box Chute	6/30/2023	54
1106	Lonwood /Dexter	opp side	6/30/1932	54
1107	Linwood/Dexter	opp side	6/30/2023	54
1108	Linwood/Dexter	opp side BC	6/30/2023	54
1109	Linwood	218	6/30/2023	54
1110	Waldo/Dexter		6/30/2023	54
1111	Linwood	147	6/30/2023	54
1112	Linwood	147	6/30/2023	54
1113	Linwood	179	6/30/2023	54
1114	Linwood	179 BC	6/30/2023	54
1115	Linwood	219	6/30/2023	54
1116	Alton/Regent		7/6/2023	54
1117	Alton/Regent		7/6/2023	54
1118	Alton/Regent	Box Chute	7/6/2023	54
1119	Alton/Regent	Chute	7/6/2023	54
1120	Erastus	144	7/11/2023	54
1121	Pamona/Erastus		7/11/2023	54
1122	Charles	612	7/11/2023	54
1123	Elmgrove	75	7/11/2023	54
1124	Elmgrove	76	7/11/2023	54
1125	Hawthorne	21	7/11/2023	54
1126	Bailey CT	2	7/10/2023	54
1127	Ortoleva/Ada	4 drains cleaned		
1128	Winfield Rd	13	7/12/2023	54
1129	Winfield Rd	5	7/12/2023	54
1130	Winfield/Blackstone		7/12/2023	54
1131	Winfield/Blackstone		7/12/2023	54
1132	Winfield	45	7/12/2023	54
1133	Elmgrove /Elton		7/12/2023	54
1134	Elmgrove/Elton		7/12/2023	54
1135	Elmgrove/Elton	Box Chute	7/12/2023	54
1136	Elmgrove/Elton		7/12/2023	54
1137	Elmgrove	81	7/12/2023	54
1138	Ledge/Charles		7/12/2023	54
1139	Joesph	20	7/13/2023	54
1140	Joseph	20	7/13/2023	54
1141	Bagalia/Joesph		7/13/2023	54
1142	Oriental	2	7/13/2023	54
1143	Oriental	2	7/13/2023	54
1144	Oriental	2	7/13/2023	54
1145	Admiral	10	7/13/2023	54
1146	Oriental	2	7/14/2023	54
1147	Oriental	2	7/14/2023	54
1148	Adelaide	224	7/14/2023	54
1149	Lynde St		7/14/2023	54
1150	Lynde St		7/14/2023	54
1151	Lynde St	22	7/14/2023	54

CATCH\_BASIN\_CLEANING

	A	B	C	D
1152	Lynde St	46	7/14/2023	54
1153	Lynde St	45	7/14/2023	54
1154	Lynde St	70	7/14/2023	54
1155	Lynde St	71	7/14/2023	54
1156	Magnolia/Whitehall		7/14/2023	180
1157	Whitehall/Magnolia		7/14/2023	180
1158	Whitehall/Magnolia	chute	7/14/2023	180
1159	Whitehall/Magnolia		7/14/2023	180
1160	Harrison	20	7/17/2023	180
1161	Harrison	20 chute	7/17/2023	180
1162	Harrison	opp 20	7/17/2023	180
1163	West Fountain	400	7/17/2023	180
1164	Harrison	20	7/17/2023	54
1165	Killingly	78	7/17/2023	54
1166	Dunbar	9	7/17/2023	54
1167	Dunbar	12	7/17/2023	54
1168	Wallace/Whitehall		7/17/2023	54
1169	Wallace/Whitehall		7/17/2023	54
1170	Wallace/Whitehall		7/17/2023	54
1171	Wallace/Whitehall		7/17/2023	54
1172	Wallace/Whitehall		7/17/2023	54
1173	Thayer/Meeting		7/17/2023	54
1174	Grandview/N Main		7/17/2023	54
1175	Grandview/N Main		7/17/2023	54
1176	Grandview/N Main		7/17/2023	54
1177	Grandview/N Main		7/17/2023	54
1178	Grandview	17-19	7/17/2023	54
1179	Wilkins/Grandview		7/17/2023	54
1180	Wilkins/Grandview		7/17/2023	54
1181	Felix/Valley	chute	7/18/2023	54
1182	Felix/Valley		7/18/2023	54
1183	Frlix/Valley		7/18/2023	54
1184	Wayne / Candace	Box Chute	7/18/2023	54
1185	Wayne / Candace	Box Chute	7/18/2023	54
1186	Wayne / Candace	Box Chute	7/18/2023	54
1187	Wayne / Candace	Box Chute	7/18/2023	54
1188	Candace	33	7/18/2023	54
1189	Candace	opp 33	7/18/2023	54
1190	Webster/Dora		7/18/2023	54
1191	Cole	546	7/18/2023	54
1192	Cole/Harwich	Box Chute	7/18/2023	54
1193	Harwich/Cole	Box Chute	7/18/2023	54
1194	Harwich/Cole		7/18/2023	54
1195	Harwich/Cole		7/18/2023	54
1196	Oregon/Oriental		7/19/2023	54
1197	Burns	50	7/20/2023	54
1198	Burns	50 central	7/20/2023	54
1199	Warrington	238	7/20/2023	54

## CATCH\_BASIN\_CLEANING

	A	B	C	D
1200	Salem/Wadsworth		7/20/2023	54
1201	Salem/Wadsworth	Box Chute	7/20/2023	54
1202	Wadsworth/Salem		7/20/2023	54
1203	Wadsworth/Salem		7/20/2023	54
1204	Fountain	186	7/21/2023	54
1205	Fountain	186	7/21/2023	54
1206	Hamilton/Public		7/21/2023	54
1207	Hamilton/Laura	Box Chute	7/21/2023	54
1208	Hamilton/Mitchell		7/21/2023	54
1209	Hamilton/Congress	Box Chute	7/21/2023	54
1210	Hamilton/Ontario		7/21/2023	54
1211	Hamilton/Lexington	Box Chute	7/21/2023	54
1212	Hamilton/Atlantic	Box Chute	7/21/2023	54
1213	Hamilton/Adelaide	Box Chute	7/21/2023	54
1214	Niagara/Lenox		7/21/2023	54
1215	Niagara/Gallatin		7/21/2023	54
1216	Hamilton/Sumter		7/21/2023	54
1217	Hamilton/Warrington		7/21/2023	54
1218	Hamilton/Sackett		7/21/2023	54
1219	Lillian/Broad		7/21/2023	54
1220	Lillian/Broad		7/24/2023	54
1221	Broad/Lillian		7/24/2023	54
1222	Broad	814	7/24/2023	54
1223	Broad	814	7/24/2023	54
1224	Congress		7/24/2023	54
1225	Congress/Niagara		7/24/2023	54
1226	Niagara/Congress	Box Chute	7/24/2023	54
1227	Salmon	90	7/24/2023	54
1228	Camp/Cypress		7/25/2023	54
1229	Camp/Cypress		7/25/2023	54
1230	Camp/Cypress		7/25/2023	54
1231	Camp/Cypress		7/25/2023	54
1232	Cypress/Camp		7/25/2023	54
1233	Cypress/camp		7/25/2023	54
1234	Cypress/Camp		7/25/2023	54
1235	Atlantic/Elmwood		7/25/2023	54
1236	Atlantic/Elmwood	Box Chute	7/25/2023	54
1237	Atlantic/Elmwood	Box Chute	7/25/2023	54
1238	Elmwood/Atlantic		7/25/2023	54
1239	Elmwood/Atlantic		7/25/2023	54
1240	Hamilton	290BC	7/25/2023	54
1241	Hamilton	260BC	7/25/2023	54
1242	Hamilton/Warrington	Box Chute	7/25/2023	54
1243	Hamilton/Sumter		7/25/2023	54
1244	Hamilton	230 BC	7/25/2023	54
1245	Hamilton	190 BC	7/25/2023	54
1246	Hamilton/Adelaide	Box Chute	7/25/2023	54
1247	Hamilton	170 BC	7/25/2023	54

## CATCH\_BASIN\_CLEANING

	A	B	C	D
1248	Hamilton/Lexington	Box Chute	7/25/2023	54
1249	Hamilton/Lexington	Box Chute	7/26/2023	54
1250	Hamilton	130	7/26/2023	54
1251	Hamilton/Congress	Box Chute	7/26/2023	54
1252	Hamilton/Congress		7/26/2023	54
1253	Hamilton	89	7/26/2023	54
1254	Hamilton/Laura		7/26/2023	54
1255	Hamilton/Laura	Box Chute	7/26/2023	54
1256	Hamilton/Potters		7/26/2023	54
1257	Hamilton/Stanwood	Box Chute	7/26/2023	54
1258	Stanwood/Hamilton		7/26/2023	54
1259	Ledge	112	7/26/2023	54
1260	Job/Ledge		7/26/2023	54
1261	Job/Ledge	Box Chute	7/26/2023	54
1262	Verndale	98	7/27/2023	54
1263	Verndale/Catcus	Box Chute	7/27/2023	54
1264	Cloe	321	7/27/2023	54
1265	Tuxedo/Atwells	Box Chute	7/27/2023	54
1266	Atwells/Tuxedo		7/27/2023	54
1267	Gention	166	7/28/2023	54
1268	Gentian/Texas		7/28/2023	54
1269	Texas/Gentian		7/28/2023	54
1270	Texas/Gentian		7/28/2023	54
1271	Gentian	158	7/28/2023	54
1272	Rowley	103	7/28/2023	54
1273	Rowley	103 BC	7/28/2023	54
1274	Rowley	77	7/28/2023	54
1275	Rowley	opp 77	7/28/2023	54
1276	Marshall	37	7/31/2023	54
1277	Marshall	37	7/31/2023	54
1278	Ardmore/Smioth		7/31/2023	54
1279	Ardmore/Smioth		7/31/2023	54
1280	Ardmore/Smioth		7/31/2023	54
1281	Ardmore/Smioth		7/31/2023	54
1282	South Water	555	7/31/2023	54
1283	South Water	545	7/31/2023	54
1284	Lancashire/Douglas		7/31/2023	54
1285	Lancashire/Douglas		7/31/2023	54
1286	Douglas/Lancashire		7/31/2023	54
1287	Camp/Forrest		8/1/2023	54
1288	Forrest/Camp		8/1/2023	54
1289	Forrest/Camp		8/1/2023	54
1290	Camp	213	8/1/2023	54
1291	Camp	204 BC	8/1/2023	54
1292	Clarkson	15	8/1/2023	54
1293	Clarkson	15	8/1/2023	54
1294	Clarkson	15	8/1/2023	54
1295	Clarkson	15	8/1/2023	54

## CATCH\_BASIN\_CLEANING

	A	B	C	D
1296	Clarkson	15	8/1/2023	54
1297	Lowell / Plainfield	Box Chute	8/2/2023	54
1298	Lowell / Plainfield	Box Chute	8/2/2023	54
1299	Killingly/Plainfield	Box Chute	8/2/2023	54
1300	Ravenswood/Modena		8/2/2023	54
1301	Ravenswood/Modena		8/2/2023	54
1302	Ravenswood/Modena		8/2/2023	54
1303	Ravenswood/Modena		8/2/2023	54
1304	Cedar/Fox Place		8/2/2023	54
1305	Cedar/Fox Place		8/2/2023	54
1306	Cedar/Fox Place		8/2/2023	54
1307	Cedar/Fox Place		8/2/2023	54
1308	Cedar/Fox Place		8/2/2023	54
1309	Lancashire	57	8/2/2023	54
1310	Lancashire	47-49	8/2/2023	54
1311	Lancashire	39-41	8/2/2023	54
1312	Lancashire	33	8/2/2023	54
1313	Lancashire	85	8/2/2023	54
1314	Kinsley	pole 28	8/3/2023	54
1315	Kinsley	pole 30	8/3/2023	54
1316	Kinsley	pole30	8/3/2023	54
1317	Kinsley	pole 30	8/3/2023	54
1318	Kinsley/Acorn		8/3/2023	54
1319	Kinsley/Acorn		8/3/2023	54
1320	Kinsley/Acorn		8/3/2023	54
1321	Kinsley/Acorn		8/3/2023	54
1322	Kinsley/Acorn		8/3/2023	54
1323	West Exchange	1	8/3/2023	54
1324	West Exchange	1	8/3/2023	54
1325	West Exchange	1	8/3/2023	54
1326	West Exchange		8/3/2023	54
1327	West Exchange		8/3/2023	54
1328	West Exchange		8/3/2023	54
1329	West Exchange		8/3/2023	54
1330	Gloucester	33	8/3/2023	54
1331	Gloucester/Augusta		8/3/2023	54
1332	Gloucester	79-83	8/3/2023	54
1333	Gloucester / Sunbury		8/3/2023	54
1334	Gloucester/Sunbury		8/3/2023	54
1335	Francis/W. Exchange		8/4/2023	54
1336	Francis/W. Exchange	central	8/4/2023	54
1337	Francis/W. Exchange		8/4/2023	54
1338	Francis/W. Exchange	central	8/4/2023	54
1339	Eddy / Dorrance		8/4/2023	54
1340	Eddy/Dorrance		8/4/2023	54
1341	Eddy/Worcester		8/4/2023	54
1342	Eddy/Worcester	Box Chute	8/4/2023	54
1343	Eddy/Worcester		8/4/2023	54

CATCH\_BASIN\_CLEANING

	A	B	C	D
1344	Eddy /Worcester		8/4/2023	54
1345	Dorrance/Worcester		8/4/2023	54
1346	Dorrance/Washington		8/4/2023	54
1347	Dorrance/Washington	central	8/4/2023	54
1348	Washington/Dorrance		8/4/2023	54
1349	Washington/Dorrance		8/4/2023	54
1350	Washington/Dorrance		8/4/2023	54
1351	Washington/Dorrance		8/4/2023	54
1352	Eddy/Dorrance/Washington		8/4/2023	54
1353	Service Rd 1/Waverly		8/4/2023	54
1354	Waverly/Service rd 1		8/4/2023	54
1355	Waverly/Service rd 1		8/4/2023	54
1356	Service Rd 1 / Rosedale		8/4/2023	54
1357	Rosedale/Service rd 1		8/4/2023	54
1358	Rosedale/Service rd 1		8/4/2023	54
1359	Service Rd 1/wendell		8/4/2023	54
1360	Wendell/Service Rd 1		8/4/2023	54
1361	Wendell/Service Rd 1		8/4/2023	54
1362	Service Rd 1/Chapin		8/4/2023	54
1363	Chapin/Service Rd 1		8/4/2023	54
1364	Chapin/Service Rd 1		8/4/2023	54
1365	11th St	124 main	8/4/2023	54
1366	River	873	8/7/2023	54
1367	River	873 BC	8/7/2023	54
1368	River	869	8/7/2023	54
1369	Hymer/River		8/7/2022	54
1370	Hymer	10	8/7/2022	54
1371	River	878	8/7/2023	54
1372	Gloucester/Sunbury		8/7/2023	54
1373	Gloucester/Sunbury		8/7/2023	54
1374	Gloucester	78	8/7/2023	54
1375	Gloucester	50	8/7/2023	54
1376	Gloucester	26	8/7/2023	54
1377	Union/Rt 10 South		8/7/2023	54
1378	Union/ Rt 10 south		8/7/2023	54
1379	Service Rd1/Chapin		8/7/2023	54
1380	Service Rd 1 / Hudson		8/7/2023	54
1381	Service Rd 1/ Hudson		8/7/2023	54
1382	Service Rd 1 / Hudson		8/7/2023	54
1383	Melrose	269	8/8/2023	54
1384	Broad/Public		8/8/2023	54
1385	Public/Broad		8/8/2023	54
1386	Blackstone Blvd	540 central	8/8/2023	54
1387	Elmgrove	768	8/8/2023	54
1388	Elmgrove	768	8/8/2023	54
1389	Congress/Niagara		8/9/2023	54
1390	Mp Ave/Lennon	chute	8/9/2023	54
1391	Congress	100	8/9/2023	54



CATCH\_BASIN\_CLEANING

	A	B	C	D
1392	Melrose/ Mitchell		8/9/2023	54
1393	Melrose/Mitchell		8/9/2023	54
1394	Larch/Morris		8/9/2023	54
1395	Morris/Larch		8/9/2023	54
1396	Morris	285	8/9/2023	54
1397	Larch	121	8/9/2023	54
1398	Morris	279	8/9/2023	54
1399	Larch	129	8/9/2023	54
1400	Cypress/Morris		8/9/2023	54
1401	Cypress/Morris	chute	8/9/2023	54
1402	Cypress	250	8/9/2023	54
1403	Cypress	opp 250	8/9/2023	54
1404	Meeting	162	8/10/2023	54
1405	Union	128	8/10/2023	54
1406	Union	121	8/10/2023	54
1407	Coggeshall/Forsyth		8/10/2023	54
1408	Coggeshall/Newcomb		8/10/2023	54
1409	Coggeshall/Mowry		8/10/2023	54
1410	Cogeshall/Mowry		8/10/2023	54
1411	Newcomb/Coggeshall		8/10/2023	54
1412	Newcomb/Coggeshall		8/10/2023	54
1413	Coggeshall	55	8/10/2023	54
1414	Coggeshall	73	8/10/2023	54
1415	Orms	225	8/11/2023	54
1416	Ford/Messer		8/11/2023	54
1417	Ford/Cranston		8/11/2023	54
1418	Ford	42	8/11/2023	54
1419	Warren/Harrison		8/11/2023	54
1420	Warren/Harrison		8/11/2023	54
1421	Harrison/Warren	Box Chute	8/11/2023	54
1422	Harrison/Warren		8/11/2023	54
1423	Silver Spring/Swift		8/15/2023	54
1424	Silver Spring/Batcheller		8/15/2023	54
1425	Silver Spring/Nellie		8/15/2023	54
1426	Silver Spring	pole 37-2	8/15/2023	54
1427	Silver Spring/ Selkirs		8/15/2023	54
1428	Silver Spring/Selkiers		8/15/2023	54
1429	Silver Spring/Selkiers		8/15/2023	54
1430	Silver Spring/Selkiers		8/15/2023	54
1431	Silver Spring/Selkiers		8/15/2023	54
1432	Silver Spring/Batcheller		8/15/2023	54
1433	Batchellar/Silver Spring		8/15/2023	54
1434	Batchellar/Silver Spring		8/15/2023	54
1435	Batchellar/Silver Spring		8/15/2023	54
1436	Silver Spring/Swift		8/15/2023	54
1437	Silver Spring/Swift	Box Chute	8/15/2023	54
1438	Swift/Silver Spring		8/15/2023	54
1439	Swift/Silver Spring		8/15/2023	54

CATCH\_BASIN\_CLEANING

	A	B	C	D
1440	Silver Spring/DiPinedo		8/15/2023	54
1441	Silver Spring/DiPinedo		8/15/2023	54
1442	DiPinedo/Silver Spring		8/15/2023	54
1443	DiPinedo/Silver Spring		8/15/2023	54
1444	Silver Spring/DiPinedo		8/15/2023	54
1445	Silver Spring/Bismark		8/15/2023	54
1446	Silver Spring/Felix Merando Way		8/15/2023	54
1447	Silver Spring/Felix Merando Way		8/15/2023	54
1448	Maplehurst/Academy		8/16/2023	54
1449	Maplehurst/Academy		8/16/2023	54
1450	Maplehurst/Academy		8/16/2023	54
1451	Academy/Maplehurst		8/16/2023	54
1452	Wealth/Academy		8/16/2023	54
1453	Wealth/Academy		8/16/2023	54
1454	Academy/Wealth	Box Chute	8/16/2023	54
1455	Academy/Wealth		8/16/2023	54
1456	Academy/Wealth		8/16/2023	54
1457	Wealth/Academy		8/16/2023	54
1458	Wealth/Academy		8/16/2023	54
1459	Wealth/Academy		8/16/2023	54
1460	Atwood/Union		8/17/2023	180
1461	Atwood/Polly		8/17/2023	180
1462	Atwood/Polly		8/17/2023	180
1463	Atwood/Dora		8/17/2023	180
1464	Atwood/Union		8/17/2023	180
1465	Edward	4	8/17/2023	180
1466	Edward	4	8/17/2023	180
1467	Edward	4	8/17/2023	180
1468	Northup/Edward		8/17/2023	180
1469	Hamilton/Potters		8/18/2023	54
1470	Hamilton/Laura		8/18/2023	54
1471	Mitchell/Hamilton		8/18/2023	54
1472	Hamilton	130	8/18/2023	54
1473	Whitmarsh/Updike		8/18/2023	54
1474	Whitmarsh/Updike		8/18/2023	54
1475	Whitmarsh/Updike		8/18/2023	54
1476	Wood/Parade		8/22/2023	54
1477	Wood/Parade	Box Chute	8/22/2023	54
1478	Parade/Wood		8/22/2023	54
1479	Admiral	130	8/22/2023	54
1480	Admiral	130 bc	8/22/2023	54
1481	Chad Brown/Admiral		8/22/2023	54
1482	Chad Brown/Admiral		8/22/2023	54
1483	Chad Brown/Admiral		8/22/2023	54
1484	Chad Brown/Admiral		8/22/2023	54
1485	Capron/Chaaffee		8/24/2024	54
1486	Capron/Chafee		8/24/2023	54
1487	Chafee/Bailey Ct		8/24/2023	54

## CATCH\_BASIN\_CLEANING

	A	B	C	D
1488	Intervale/Cole		8/24/2023	54
1489	Intervale/Cole		8/24/2023	54
1490	Cole/Intervale		8/24/2023	54
1491	Salmon	31	8/28/2023	54
1492	Freedom	38	8/28/2023	54
1493	Public	475	8/28/2023	54
1494	Elbow/Ship		8/28/2023	54
1495	Elbow/Ship		8/28/2023	54
1496	Bailey Ct	42	8/28/2023	54
1497	Bailey Ct/Capron		8/28/2023	54
1498	Bailey Ct/Capron		8/28/2023	54
1499	Bailey Ct/Capron		8/28/2023	54
1500	Chaffee/Bailey Ct		8/28/2023	54
1501	Cole	33	8/28/2023	54
1502	Cole	opp 33	8/28/2023	54
1503	Westminster/Troy		8/28/2023	54
1504	Ship/Elbow		8/29/2023	54
1505	Anthony	21	8/29/2023	54
1506	Noyes/Anthony		8/29/2023	54
1507	Noyes/Anthony	Box Chute	8/29/2023	54
1508	Wardlaw/Lucielle		8/30/2023	54
1509	Lucielle/wardlaw		8/30/2023	54
1510	Lucielle/wardlaw		8/30/2023	54
1511	Lucielle/wardlaw		8/30/2023	54
1512	Angell/River Rd		8/30/2023	54
1513	Gentian Ave	192	9/1/2023	54
1514	Charles St	345	9/1/2023	54
1515	Charles St	opp 345	9/1/2023	54
1516	Charles St	361	9/1/2023	54
1517	Charles St	opp 361	9/1/2023	54
1518	Glenbridge Ave	122	9/5/2023	54
1519	Glenbridge Ave	opp 122	9/5/2023	54
1520	Congdon/Halsey		9/6/2023	54
1521	Halsey/Congdon		9/6/2023	54
1522	Camp	114	9/7/2023	54
1523	Camp	opp 114	9/7/2023	54
1524	Jenkins	112	9/7/2023	54
1525	Smith at State		9/7/2023	54
1526	Crescent	17	9/8/2023	54
1527	Crescent/Reservoir		9/8/2023	54
1528	Crescent	opp 17	9/8/2023	54
1529	Humes/Crescent		9/8/2023	54
1530	Cerescent	35	9/8/2023	54
1531	Crescent	36	9/8/2023	54
1532	Crescent	72	9/8/2023	54
1533	Crescent	opp 72	9/8/2023	54
1534	Magnolia/Kelly		9/11/2023	168
1535	Kelly/Magnolia		9/11/2023	168

## CATCH\_BASIN\_CLEANING

	A	B	C	D
1536	Kelly/Magnolia		9/11/2023	168
1537	Judith/Magnolia		9/11/2023	168
1538	Judith/Magnolia		9/11/2023	168
1539	Magnolia/Judith		9/11/2023	168
1540	Magnolia/Judith		9/11/2023	168
1541	Judith	48	9/11/2023	168
1542	Judith	opp 48	9/11/2023	168
1543	Branch / Vandewater		9/12/2023	168
1544	Branch/Vandewater		9/12/2023	168
1545	Branch/Vandewater		9/12/2023	168
1546	Branch/Vandewater		9/12/2023	168`
1547	Chalkstone	958	9/13/2023	54
1548	Ledge	81	9/13/2023	54
1549	Ledge	68	9/13/2023	54
1550	Windmill/Ledge		9/13/2023	54
1551	Windmill/Ledge		9/13/2023	54
1552	Nelson/PkwY		9/13/2023	54
1553	Union	339	9/14/2023	54
1554	Union	339	9/14/2023	54
1555	Union	333	9/14/2023	54
1556	Union	333	9/14/2023	54
1557	Terrace	88	9/14/2023	54
1558	Terrace/Elmdale		9/14/2023	54
1559	Terrace/Elmdale		9/14/2023	54
1560	Terrace	88	9/14/2023	54
1561	Terrace	opp 88	9/14/2023	54
1562	Huntington	381	9/14/2023	54
1563	Wallace/Whithall		9/15/2023	54
1564	Nelson/PVPW		9/15/2023	54
1565	Westminster/Sycamore		9/15/2023	54
1566	Elmgrove	690	9/15/2023	54
1567	Elmgrove	690	9/15/2023	54
1568	Chalkstone	1397	9/18/2023	54
1569	Standish	127	9/18/2023	54
1570	Elmgrove	40	9/19/2023	54
1571	Elmgrove/Humbolt		9/19/2023	54
1572	Lorimar	35	9/19/2023	54
1573	Adelaide/Hamilton		9/19/2023	54
1574	Adelaide/Hamilton		9/19/2023	54
1575	Hope	321	9/20/2023	54
1576	Hope	321	9/20/2023	54
1577	Camp/Colonial		9/20/2023	54
1578	Camp/Colonial		9/20/2023	54
1579	Colonial/Camp		9/20/2023	54
1580	Colonial/Camp		9/20/2023	54
1581	Colonial/Camp		9/20/2023	54
1582	Adelaide	132	9/20/2023	54
1583	Althea	1	9/20/2023	54

CATCH\_BASIN\_CLEANING

	A	B	C	D
1584	Althea	1	9/20/2023	54
1585	Althea	1	9/20/2023	54
1586	Althea	1	9/20/2023	54
1587	Whitehall/Elmdale		9/21/2023	54
1588	Whitehall/Elmdale		9/21/2002	54
1589	Elmdale/Whitehall		9/21/203	54
1590	Paolino/Killingly		9/21/2023	54
1591	Paolino/Killingly		9/21/2023	54
1592	Killingly/Paolino		9/21/2023	54
1593	Prospect/Lloyd		9/21/2023	54
1594	Angel/Parkside		9/21/2023	54
1595	Broadway	334	9/22/2023	54
1596	Academy	216	9/22/2023	54
1597	Peace	196	9/22/2023	54
1598	Bucklin	98	9/22/2023	54
1599	Sybil/Murray		9/22/2023	54
1600	Douglas	172	9/26/2023	54
1601	Douglas	176	9/26/2023	54
1602	Plainfield	664	9/26/2023	54
1603	Plainfield	opp 664	9/26/2023	54
1604	Hope/Manning	Box Chute	9/26/2023	54
1605	Hope/Manning		9/26/2023	54
1606	Manning/Hope	Chute	9/26/2023	54
1607	Manning/Hope		9/26/2023	54
1608	Wood/Parade		9/26/2023	54
1609	Wood/Parade	Chute	9/26/2023	54
1610	Parade/Wood		9/26/2023	54
1611	Massachussetts	163	9/27/2023	54
1612	Massachussetts	163	9/27/2023	54
1613	Massachussetts/Narragansett Blvd		9/27/2023	54
1614	Massachussetts/Narragansett Blvd		9/27/2023	54
1615	Massachussetts/Narragansett Blvd		9/27/2023	54
1616	Adelaide/Hamilton		9/27/2023	54
1617	Adelaide/Hamilton		9/27/2023	54
1618	Adelaide/Hamilton		9/27/2023	54
1619	Adelaide/Hamilton		9/27/2023	54
1620	Hamilton/Adelaide	Chute	9/27/2023	54
1621	Linwood/Dexter	Chute	9/27/2023	54
1622	Linwood/Dexter		9/27/2023	54
1623	Linwood/Dexter	Chute	9/27/2023	54
1624	Linwood/Dexter		9/27/2023	54
1625	Linwood/Dexter		9/27/2023	54
1626	Linwood/Dexter		9/27/2023	54
1627	Waldo/Dexter		9/27/2023	54
1628	Waldo/Dexter		9/27/2023	54
1629	Waldo/Dexter		9/27/2023	54
1630	Waldo/Dexter		9/27/2023	54
1631	Waldo/Dexter		9/27/2023	54

CATCH\_BASIN\_CLEANING

	A	B	C	D
1632	President	265	9/28/2023	54
1633	President	opp 265	9/28/2023	54
1634	Grotto/President		9/28/2023	54
1635	Grotto/President	opp side	9/28/2023	54
1636	Grotto	205	9/28/2023	54
1637	Grotto	205	9/28/2023	54
1638	Grotto	205	9/28/2023	54
1639	Grotto	205	9/28/2023	54
1640	Wickenden/Ives		9/29/2023	54
1641	Wickenden/Ives		9/29/2023	54
1642	Wickenden/Ives		9/29/2023	54
1643	Gano/Wickenden		9/29/2023	54
1644	Gano/Wickenden		9/29/2023	54
1645	Laban	50	10/2/2023	54
1646	Laban	opp 50	10/2/2023	54
1647	Laban	opp 61	10/2/2023	54
1648	Union	305	10/2/2023	54
1649	Union/Webster	Central	10/2/2023	54
1650	Tocktwotton	271	10/2/2023	54
1651	Tocktwotton	opp271	10/2/2023	54
1652	Gifford	35	10/2/2023	180
1653	Gifford	35	10/2/2023	180
1654	Gifford	opp 35	10/2/2023	180
1655	Gifford	opp 35	10/2/2023	180
1656	DePasquale Plaza/Atwells		10/3/2023	54
1657	DePasquale/Atwells		10/3/2023	54
1658	Atwells	257	10/4/2023	54
1659	Atwells/	258	10/4/2028	54
1660	Atwells	228	10/4/2023	54
1661	Atwells	228	10/4/2028	54
1662	Atwells	220	10/4/2023	54
1663	Atwells	210	10/4/2023	54
1664	Atwells	210	10/4/2023	54
1665	Moorefield/Ethan		10/4/2023	54
1666	Moorefield/Silver Lake		10/4/2023	54
1667	Moorefield/Silver Lake		10/4/2023	54
1668	Silver Lake/Moorefield		10/4/2023	54
1669	Union	608	10/4/2023	54
1670	Virgina LN	14	10/5/2023	54
1671	Virgina LN	84	10/5/2023	54
1672	Virgina LN	84	10/5/2023	54
1673	Virgina LN	opp 14	10/5/2023	54
1674	West River	148	10/5/2023	54
1675	Corliss/West River		10/5/2023	54
1676	Corliss/West River	opp side	10/5/2023	54
1677	Flimore	54	10/6/2023	54
1678	Whitmarsh/Elmwood		10/10/2023	54
1679	Elmwood/Whitmarsh		10/10/2023	54

CATCH\_BASIN\_CLEANING

	A	B	C	D
1680	Elmwood/Whitmarsh	opp side	10/10/2023	54
1681	Elmwood/Whitmarsh	chute	10/10/2023	54
1682	Elmwood	245	10/10/2023	54
1683	Emerson/Sumter		10/10/2023	54
1684	Emerson/Sumter		10/10/2023	54
1685	Emerson/Sumter	chute	10/10/2023	54
1686	Brook/Alves Way		10/10/2023	54
1687	Brook/Alves Way	chute	10/10/2023	54
1688	Alves Way/Brook		10/10/2023	54
1689	Atwells/Bond		10/11/2023	54
1690	Bond/Spruce		10/11/2023	54
1691	Bond/Spruce		10/11/2023	54
1692	Gladstone/Baxter		10/11/2023	54
1693	Gladstone/Baxter		10/11/2023	54
1694	Aborn	35	10/11/2023	54
1695	Benefit	263	10/12/2023	54
1696	Benefit	263	10/12/2023	54
1697	Fountain St	200	10/12/2023	54
1698	Hope/Onley		10/12/2023	54
1699	Hope/Onley		10/12/2023	54
1700	Hope/Onley		10/12/2023	54
1701	Hope/Onley		10/12/2023	54
1702	Hope		10/12/2023	54
1703	Hope		10/12/2023	54
1704	Onley/Hope		10/12/2023	54
1705	Onley/Hope		10/12/2023	54
1706	Only/Hope		10/12/2023	54
1707	Forrest/Camp		10/12/2023	54
1708	Camp/Forrest		10/12/2023	54
1709	Broad	672	10/13/2023	54
1710	Broad	672	10/13/2023	54
1711	Broad/Sumter		10/13/2023	54
1712	Broad/Sumter		10/13/2023	54
1713	Benefit/College		10/13/2023	54
1714	Benefit/College		10/13/2023	54
1715	Benefit/College		10/13/2023	54
1716	Onley/Hope		10/16/2023	54
1717	Onley/Hope		10/16/2023	54
1718	Onley/Hope		10/16/2023	54
1719	Onley/Hope		10/16/2023	54
1720	Dupont	opp125	10/16/2023	54
1721	Ridgeway	63	10/16/2023	54
1722	Leander/Ridgeway		10/16/2023	54
1723	Leander/Ridgeway	opp side	10/16/2023	54
1724	Chalkstone/Brinkley		10/17/2023	54
1725	Chalkstone/Brinkley		10/17/2023	54
1726	Chalkstone/Brinkly		10/17/2023	54
1727	Chalkstone/Brinkley		10/17/2023	54

## CATCH\_BASIN\_CLEANING

	A	B	C	D
1728	Brinkley	27	10/17/2023	54
1729	Brinkley	27	10/17/2023	54
1730	Prade/Wood		10/18/2023	54
1731	Parade	115	10/18/2023	54
1732	Wesleyan	101	10/18/2023	54
1733	Wesleyan	opp 101	10/18/2023	54
1734	Westminster/Matthewson		10/19/2023	54
1735	Weastminster/Matthewson		10/19/2023	54
1736	Valley	183	10/19/2023	54
1737	Valley	167	10/19/2023	54
1738	Valley	161	10/19/2023	54
1739	Valley	129	10/19/2023	54
1740	Valley	121	10/19/2023	54
1741	Dike/Plainfield		10/19/2023	54
1742	Dike/Plainfield		10/19/2023	54
1743	Parkis/Broad		10/20/2023	54
1744	Parkis/Broad		10/20/2023	54
1745	Parkis/Broad		10/20/2023	54
1746	Parkis/Broad		10/20/2023	54
1747	Parkis/Broad	chute	10/20/2023	54
1748	Plainfield St opposite NYS		10/20/2023	54
1749	Charles / Admiral		10/23/2023	54
1750	Charles/Admiral		10/23/2023	54
1751	Charles	361	10/23/2023	54
1752	Charles	361	10/23/2023	54
1753	Charles	365	10/23/2023	54
1754	Charles	365	10/23/2023	54
1755	Charles	opp 375	10/23/2023	54
1756	Charles	opp 379	10/23/2023	54
1757	Charles	379 central	10/23/2023	54
1758	Sayles/Cahill		10/24/2023	54
1759	Cahill/Sayles		10/24/2023	54
1760	<a href="#">Charles@Home Depot</a>		10/24/2023	54
1761	<a href="#">Charles@Home Depot</a>		10/24/2023	54
1762	<a href="#">Charles@Home Depot</a>		10/24/2023	54
1763	Sherburne	177	10/24/2023	54
1764	Pleasant Valley Parkway	515	10/25/2023	54
1765	<a href="#">Promonade@PVPKY</a>		10/25/2023	54
1766	Pontiac/Rounds		10/25/2023	54
1767	Pontiac/Rounds		10/25/2023	54
1768	Reservoir/Pontiac		10/25/2023	54
1769	Reservoir/Pontiac		10/25/2023	54
1770	Reservoir/Pontiac		10/25/2023	54
1771	Havard / Taylor		10/26/2023	54
1772	Ledge/Job		10/26/2023	54
1773	Manton Ave /Delaine		10/26/2023	54
1774	Charles St Home depot		10/26/2023	54
1775	Charles St Home depot		10/26/2023	54



## CATCH\_BASIN\_CLEANING

	A	B	C	D
1776	Charles St Home depot		10/26/2023	54
1777	Charles St Home depot		10/26/2023	54
1778	Charles St Home depot		10/26/2023	54
1779	Charles St/Admiral St		10/27/2023	54
1780	Home Depot Charles St		10/27/2023	54
1781	Home Depot Charles St		10/27/2023	54
1782	Opp home depot		10/27/2023	54
1783	Opp home depot		10/27/2023	54
1784	Opp home depot		10/27/2023	54
1785	Opp home depot		10/27/2023	54
1786	Charles	360	10/27/2023	54
1787	Home Depot Charles St		10/27/2023	54
1788	Fricker	10	10/30/2023	54
1789	Fricker	10	10/30/2023	54
1790	Fricker/Broad		10/30/2023	54
1791	Fricker	91	10/30/2023	54
1792	Lancashire	61	10/30/2023	54
1793	Woodward @ Iowa		10/31/2023	54
1794	Woodward @ Minnesota		10/31/2023	54
1795	Woodward @ Minnesota		10/31/2023	54
1796	Dakota @ Woodward		10/31/2023	54
1797	Dakota @ Woodward	opp side	10/31/2023	54
1798	Woodward	205	10/31/2023	54
1799	Woodward @ Veizie		10/31/2023	54
1800	Montgomery	195	10/31/2023	54
1801	Charles/Admiral		11/1/2023	54
1802	Hathaway	68	11/1/2023	54
1803	Hathaway	opp 68	11/1/2023	54
1804	Cutler/Barstow		11/2/2023	54
1805	Cutler/Barstow		11/2/2023	54
1806	Barstow/Cutler		11/2/2023	54
1807	Newark	38	11/2/2023	54
1808	Newark	opp 38	11/2/2023	54
1809	Newark	62 chute	11/2/2023	54
1810	Newark	62	11/2/2023	54
1811	Newark	opp 62	11/2/2023	54
1812	Newark	62	11/2/2023	54
1813	Newark	62	11/2/2023	54
1814	Longmont	76	11/3/2023	54
1815	Longmont	opp 76	11/3/2023	54
1816	Cornwall/Longmont		11/3/2023	54
1817	Cornwall/Longmont		11/3/2023	54
1818	Longmont	76 chute	11/3/2023	54
1819	Berkshire/Cornwall		11/3/2023	54
1820	Berkshire/Cornwall		11/3/2023	54
1821	Cornwall/Berkshire		11/3/2023	54
1822	Cornwall/Berkshire		11/3/2023	54
1823	Cornwall/Berkshire		11/3/2023	54

## CATCH\_BASIN\_CLEANING

	A	B	C	D
1824	Baker/O'connor	central	11/3/2023	54
1825	Ernest St	20	11/6/2023	54
1826	Ernest	20	11/6/2023	54
1827	Ernest	20	11/6/2023	54
1828	Glasgow/Columbus		11/6/2023	54
1829	Glasgow/Columbus		11/6/2023	54
1830	Hathaway	63	11/8/2023	54
1831	Bissell	62	11/8/2023	54
1832	Bissell	62 chute	11/8/2023	54
1833	Bissell	62 chute	11/8/2023	54
1834	Bissell	47	11/8/2023	54
1835	Bissell	opp 47	11/8/2023	54
1836	Carolina	49	11/8/2023	54
1837	Carolina	opp 49	11/8/2023	54
1838	Carolina	53	11/8/2023	54
1839	Carolina	opp 53	11/8/2023	54
1840	Carolina	53	11/8/2023	54
1841	Carolina	53	11/8/2023	54
1842	Tennessee/Carolina		11/8/2023	54
1843	Tennessee/Carolina		11/8/2023	54
1844	Deaxterdale	93/95	11/9/2023	54
1845	Dexterdale	93	11/9/2023	54
1846	Dexterdale	95	11/9/2023	54
1847	Dexterdale	94	11/9/2023	54
1848	Dexterdale	107	11/9/2023	54
1849	Dexterdale	108	11/9/2023	54
1850	Dexterdale	opp 107	11/9/2023	54
1851	Dexterdale	108	11/9/2023	54
1852	Sinclair	147	11/13/2023	54
1853	Sinclair	opp 147	11/13/2023	54
1854	Parkman/Sinclair		11/13/2023	54
1855	Parkman/Sinclair	opp side	11/13/2023	54
1856	Rutherglen	19	11/13/2023	54
1857	Rutherglen	26	11/13/2023	54
1858	Sinclair	147	11/15/2023	54
1859	Linwood	73	11/15/2023	54
1860	Linwood	opp 73	11/15/2023	54
1861	Sorrento/Linwood		11/15/2023	54
1862	Sorrento/Linwood	chute	11/15/2023	54
1863	Sorrento	79	11/15/2023	54
1864	Sorrento	chute	11/15/2023	54
1865	Angell/River Rd		11/15/2023	54
1866	California Ave	211	11/16/2023	54
1867	California Ave	211	11/16/2023	54
1868	California Ave	208	11/16/2023	54
1869	California Ave	208	11/16/2023	54
1870	California Ave/Virgina		11/16/2023	54
1871	Virgina/California		11/16/2023	54

## CATCH\_BASIN\_CLEANING

	A	B	C	D
1872	California	241	11/16/2023	54
1873	California	240	11/16/2023	54
1874	Caleifornia/Virgina	stormline	11/16/2023	54
1875	Fricker/Broad		11/17/2023	54
1876	Bucklin/Hanover		11/17/2023	54
1877	Silver Spring/Chatham		11/17/2023	54
1878	Central High School		11/17/2023	54
1879	Central High School		11/17/2023	54
1880	Kinsley	430	11/20/2023	54
1881	Elmcroft	10	11/20/2023	54
1882	Weslyan	101	11/20/2023	180
1883	Dexter Fire Dept		11/20/2023	180
1884	Eddy	1033	11/20/2023	180
1885	Eddy/Aplegate	chute	11/20/2023	180
1886	Elmcroft/Academy		11/20/2023	180
1887	Academy/elmcroft		11/20/2023	180
1888	Ogando/Babcock		11/21/2023	54
1889	Ogando/Babcock		11/21/2023	54
1890	Huntington	aa auto	11/21/2023	54
1891	Cactus/Babcock	chute	11/27/2023	54
1892	Babcock/Cactus		11/27/2023	54
1893	Babcock	100	11/27/2023	54
1894	Babcock/Cactus opp side	chute	11/27/2023	54
1895	Babcock	103	11/27/2023	54
1896	Cerescent	17	11/27/2023	54
1897	RWP		11/28/2023	54
1898	RWP		11/28/2023	54
1899	RWP		11/28/2023	54
1900	Webster/Dora		11/28/2023	54
1901	Webster/Dora		11/28/2023	54
1902	Webster/Dora	opp side	11/28/2023	54
1903	Bradley	62	11/30/2023	54
1904	River	707	11/30/2023	54
1905	Canton	154	11/30/2023	54
1906	Canton	155	11/30/2023	54
1907	Charles/Admiral		11/30/2023	54
1908	Ocean/Colefax		11/30/2023	54
1909	Carolina	22	12/1/2023	54
1910	Carolina	19	12/1/2023	54
1911	India St	7	12/5/2023	54
1912	India St	opp 7	12/5/2023	54
1913	India St	1	12/5/2023	54
1914	India St	opp 1	12/5/2023	54
1915	India St	Com boat	12/5/2023	54
1916	India St	opp bat ctr	12/5/2023	54
1917	India St	pole 7	12/5/2023	54
1918	India St	opp pole 7	12/5/2023	54
1919	India Pt Bridge		12/5/2023	54

CATCH\_BASIN\_CLEANING

	A	B	C	D
1920	India Pt Bridge	opp side	12/5/2023	54
1921	India St		12/5/2023	54
1922	India St	opp side	12/5/2023	54
1923	India St near bridge		12/5/2023	54
1924	India St near bridge	opp side	12/5/2023	54
1925	George / Bannister		12/6/2023	54
1926	Acorn	150	12/6/2023	54
1927	Elmcroft/Academy		12/6/2023	54
1928	Elmcroft	10	12/6/2023	54
1929	Academy/Elmcroft		12/6/2023	54
1930	Webster/Plainfield		12/7/2023	54
1931	Webster/Elmdale		12/7/2023	54
1932	Webster	236	12/7/2023	54
1933	Webster	226	12/7/2023	54
1934	Webster	208	12/7/2023	54
1935	Webster	196	12/7/2023	54
1936	Webster	182	12/7/2023	54
1937	Charles	590	12/7/2023	54
1938	Stanwood	51	12/8/2023	54
1939	Stanwood	55	12/8/2023	54
1940	Stanwood	20	12/8/2023	54
1941	Stanwood	157	12/8/2023	54
1942	Stanwood	158	12/8/2023	54
1943	Stanwood	pole76	12/8/2023	54
1944	Stanwood/Hamilton		12/8/2023	54
1945	Stanwood/Niagara		12/8/2023	54
1946	Stanwood	50	12/8/2023	54
1947	Morris/Forest		12/12/2023	54
1948	Morris /Forest		12/12/2023	54
1949	Forest/Morris		12/12/2023	54
1950	Regent	174	12/12/2023	54
1951	Regent	174	12/12/2023	54
1952	Alton/Regent	chute	12/12/2023	54
1953	Alton/Regent		12/12/2023	54
1954	Alton/Regent		12;/12/23	54
1955	Alton/Regent		12/12/2023	54
1956	Bainbridge/Westminster		12/12/2023	54
1957	Brainbridge/Westminster		12/12/2023	54
1958	Brainbridge/Westminster		12/12/2023	54
1959	Sycamore/Westminster		12/12/2023	54
1960	Sycamore/Westminster		12/12/2023	54
1961	Public	618	12/12/2023	54
1962	Daball	74	12/12/2023	54
1963	Daball	opp 74	12/12/2023	54
1964	Daball/Updike		12/12/2023	54
1965	Daball/Updike		12/12/2023	54
1966	Updike/Daball		12/12/2023	54
1967	Updike/Daball	Central	12/12/2023	54

## CATCH\_BASIN\_CLEANING

	A	B	C	D
1968	Roanoke	38	12/13/2023	54
1969	Roanoke	opp 38	12/13/2023	54
1970	Pemberton/Roanoke		12/13/2023	54
1971	Pemberton/Roanoke	chute	12/13/2023	54
1972	Pilsudski/Magnolia		12/15/2023	54
1973	Magnolia/Pilsudski		12/15/2023	54
1974	Huldah/Magnolia		12/15/2023	54
1975	Huldah/Magnolia		12/15/2023	54
1976	Pilsudski/Magnolia		12/15/2023	54
1977	Ocean St/Potters		12/18/2023	54
1978	Ocean St/Potters		12/18/2023	54
1979	Potters/Ocean	chute	12/18/2023	54
1980	Potters	109	12/18/2023	54
1981	PVP/Grossnovoir	chute	12/18/2023	54
1982	Gloucester/Sunbury		12/19/2023	54
1983	Morris	349	12/19/2023	54
1984	Morris	opp 349	12/19/2023	54
1985	Forest	110	12/19/2023	54
1986	Gordon/Colfax		12/19/2023	54
1987	Colfax	162	12/19/2023	54
1988	Colfax	263	12/19/2023	54
1989	Gallup	166	12/19/2023	54
1990	Gallup	opp 166	12/19/2023	54
1991	Gallup	165	12/19/2023	54
1992	Gallup	opp 165	12/19/2023	54
1993	Oxford	162	12/19/2023	54
1994	Oxford	265	12/19/2023	54
1995	Oxford	opp 265	12/19/2023	54
1996	Button Hole		12/19/2023	180
1997	Marietta	40	12/20/2023	54
1998	Marietta	40	12/20/2023	54
1999	Marietta/Carnac		12/20/2023	54
2000	Brush Hill	111	12/20/2023	54
2001	Ada / Brush Hill		12/20/2023	54
2002	Grosvenor	54	12/21/2023	54
2003	Grosvenor	45	12/21/2023	54
2004	Farm/Academy	chute	12/21/2023	54
2005	Academy/Farm	central	12/21/2023	54
2006	Atlantic/Hamilton		12/26/2023	54
2007	Atlantic/Hamilton		12/26/2023	54
2008	Atlantic/Hamilton		12/26/2023	54
2009	Atlantic/Hamilton		12/26/2023	54
2010	Hamilton/Atlantic	chute	12/26/2023	54
2011	Roger Williams/Narragansett		12/26/2023	54
2012	Narragansett/Roger Williams		12/26/2023	54
2013	Gordon/Oxford		12/26/2023	54
2014	Gordon/Oxford		12/26/2023	54
2015	Oxford/Gordon		12/26/2023	54

CATCH\_BASIN\_CLEANING

	A	B	C	D
2016	Alabama	267	12/27/2023	54
2017	April Ct/Smith		12/27/2028	54
2018	Smith	945	12/27/2023	54
2019	Atlantic	38	12/27/2023	54
2020	Eddy/Pavillion		12/27/2023	54
2021	Eddy / Pavillion		12/27/2023	54
2022	Blundell/Pavillion		12/27/2023	54
2023	Union	697	12/28/2023	54
2024	Union	693	12/28/2023	54
2025	Stanton Near Union		12/28/2023	180
2026	Union	679	12/28/2023	180
2027	Hathaway	opp 68	12/28/2023	54
2028	Webster/Dorchester		12/28/2023	54
2029	Dorchester/Webster		12/28/2023	54

# Appendix F

Copy of Public Notice

[EXTERNAL] Introducing our new team members!

City of Providence <SustainPVD@providenceri.gov>

Wed 2/28/2024 11:20 AM

To:Cullings, Ian <lcullings@providenceri.gov>

Not displaying correctly? [View this email in browser.](#)

[haga clic aquí para español](#)

FEBRUARY 2024



**DEPARTMENT OF SUSTAINABILITY**  
CITY OF PROVIDENCE

# Newsletter

Promoting a Healthy, Sustainable & Equitable Providence

**Welcome to our new Policy Associate, Sophie!**





We are so excited to have our new Sustainability Policy Associate, Sophie Worsh-Farnum be a part of our growing team! She comes to us from Maine, a graduate of Bates College, with a Bachelors in both Environmental Studies and Anthropology. She wrote her senior theses on food justice in Lewiston, MA, and on care, harm, and repair among fellow staff at a local nonprofit. She's already hit the ground running with department initiatives and projects, and even ventured up onto the roof of the Gateway Center in Roger Williams Park! (pictured above). She's a team player and we feel so lucky to have her as part of our growing team! Welcome Sophie!

---

### Introducing our TWO (!) URI Energy Fellows



Helena is part of the University of Rhode Island's Energy Fellows Cooperative Extension, excited to be partnered with Providence's Sustainability Department for her year-long internship. She is new to working in energy management as a junior with a double major in Biotechnology & Data Science. However, she has always been passionate about making a positive impact on the environment and community. She is eager to learn about the world of energy sustainability and hopes that her contributions to the department help lead Providence to a cleaner, greener future.

Although Helena has always been a Massachusetts resident, she has grown up with Rhode Island as her second home. In her free time, she loves to knit and crochet, dance, and create all sorts of art. She can almost always be found spending time with her friends in Narragansett, but she certainly loves visiting her family (and cats) back home!



Liam is a resident of Warwick and is a junior at the University of Rhode Island. He is a part of the Energy Fellows Program and working towards degrees in Environmental and Natural Resource Economics and Business Administration. He is passionate about sustainability and has always wanted to make a positive difference with what he does. This led him to be interested in the Energy Fellows and to help pave the way for a more energy efficient future. In his free time, he loves watching and playing basketball and soccer, and is a huge Celtics fan, while also enjoying watching movies and traveling as much as he can.

---

### **Olneyville Resilience Hub to Distribute Lead Water Filters**

The Olneyville Resilience Hub at Joslin Recreation Center, in partnership with Woonasquatucket River Watershed Council (WRWC) has been awarded funding from ONE|NB & Central Providence Opportunities: A Health Equity Zone (CPO HEZ) to distribute water filters to families with children living in homes with potential lead water pipes in zip codes 02908 and 02909. The goal is to distribute 2,000 filters. The program will also offer education on home lead hazards and teach families how to use the filters properly. Find future updates on this project, like where and when we'll

be distributing filters, in this newsletter and on our social media! You can also contact Pedro Espinal, Resilience Hub Manager, at [pespinalovreshub@wrwc.org](mailto:pespinalovreshub@wrwc.org).



**Public Notice for Department of Public Works (DPW) Annual Report**

The City is seeking public comment on its Draft Stormwater Annual Report to RIDEM. This report summarizes all work completed by the City towards compliance with its Municipal Separate Stormwater System (MS4) permit in 2023. The report and City Stormwater Management Program Plan (SWMPP) are available at the following link: <https://www.providenceri.gov/public-works/forms/>. Please submit any comments via the link on the report by 3/4/24.

---

## Community Funding Opportunities Available

The City is now accepting applications for its **Program Year 2024 (7/1/2024 - 6/30/2025)** Community Development Block Grant (CDBG), HOME Investment Partnerships (HOME), and Housing Opportunities for Persons with AIDS (HOPWA) funding. Approximately \$4.18 million in CDBG, \$1,500,000 in HOME, and \$1,400,000 in HOPWA are estimated to be available for this round, pending receipt of the U.S. Department of Housing and Urban Development (HUD) funding agreements.

All applications for Housing, HOPWA, Public Facilities, Economic Development, and Public Service grants must be received by the City of Providence through its [online grants management system](#) by **11:59 PM on March 6, 2024**.

For more details about the Housing and Human Services Office, its initiatives and community programs, please visit [providenceri.gov/housing-human-services](https://providenceri.gov/housing-human-services)

---

## Governor McKee, Office of Energy Resources, Commerce RI Announce the Launch of Affordable Solar Access Program

Press Release





Image credit: Rhode Island Office of Energy Resources

**Jobs, Trainings & Opportunities**

**RI Department of Environmental Management**

- [Ongoing open positions](#)

**Providence Community Health Centers**

- [Multiple Positions](#)

**What We're Reading + Listening To**



**Sustainable, Creative Food Systems Can Mitigate Effects of Climate Change**  
ecoRI News / 2/5/2024



City of Providence Job Listings

[Growing a Sustainable City? : The Question of Urban Agriculture](#)

By Christina D. Rosan & Hamil Pearsall



[Our Story of Nature: From Rupture to Reconnection- Part One- Living FROM Nature](#)

Outrage + Optimism, 2/7/24

---

Climate Justice & You

Community Health



**Objective:** Create the conditions for healthy air and community spaces free from pollution for all Providence residents, with a focus on Port-area neighborhoods and other communities facing the highest rates of pollution

**Target:** By 2035, there are three Resilience Hubs in frontline communities and by 2050, there is one in every neighborhood.

**How are we doing?** On February 6th, the Olneyville Resilience Hub was officially opened, representing the first Resilience Hub launched in Providence. There are two primary elements of a resilience hub – the facility and the services offered. Services offered at a resilience hub should target local conditions and community-identified concerns and priorities. Hubs will provide emergency preparedness, response, and recovery services, but will also provide services that build social resilience, which increases a community’s overall capacity to respond to a disruption.

**What can you do?** Learn more about Resilience Hubs [here](#).


Give [Olneyville Resilience Hub](#) a follow on Facebook!


Refresh your memory and read the [Climate Justice Plan](#) again (or for the first time)!


---

## Upcoming Events





 **Recycling Right** 6:30 PM - 7:30 PM  
Wednesday, March 13th  
Register for RIRRC webinar [here](#)


 **RIEEA Annual Summit**  
Saturday, March 16th  
Learn more [here](#)


 **Sustainability Commission Meeting**  
Every third Monday each month; details [here](#)

 **Providence Special Committee on Environment and Resiliency**  
Find meeting dates [here](#)

 **Providence Neighborhood Associations**  
Find groups and meeting dates [here](#)

 **RIRRC Eco Depots & Eco Waste Drop Offs**  
Rotating schedule; all year-round  
Find more information and schedules [here](#)

 **Seasonal Farmers Markets**  
More information about locations and dates [here](#)

 **Sims Market Saturdays** 9:00 AM - 1:00 PM  
Saturdays all year-round  
10 Sims Ave



Providence : *The Creative Capital.*

Connect with us on social media!



[Unsubscribe](#)

This message was sent to [icullings@providenceri.gov](mailto:icullings@providenceri.gov) from [SustainPVD@providenceri.gov](mailto:SustainPVD@providenceri.gov)

City of Providence  
SustainPVD  
25 Dorrance Street  
Providence, RI 02903

